The only newspaper in Washington with the Associated Press news every morning in the year. For home delivery call National 4205.

The Washington Post.

Weather—Generally fair and slightly warmer today; tomorrow fair and cooler; gentle to moderate shifting winds.
Temperature yesterday—Highest, 85; lowest, 58.
Weather details on page 8.

NO. 19,430. ENTERED AS SECOND-CLASS MATTER, POSTOFFICE, WASHINGTON, D. C. WASHINGTON: TUESDAY, AUGUST 27, 1929.
COPYRIGHT, 1929, BY THE WASHINGTON POST CO.
THREE CENTS.

JEWISH SLAIN IN PALESTINE NOW NEAR 150

Uncensored Reports Call Holy Land Situation Very Grave.

ARABS CONTINUING JERUSALEM FIGHTS

Troop Action in Tel Aviv Claimed to Be Weak by Hebrews.

ARMS TAKEN AWAY, CHARGED BY JEWS

Attacks of Moslems Assume Racial War Proportions as Troops Land.

Cairo, Egypt, Aug. 26 (Jewish Telegraphic Agency).—Uncensored reports from Jerusalem describe the situation this evening as extremely grave notwithstand the presence of a larger number of British troops and marines in the country.

Isaac Ben-Zvi, Jewish labor leader, at 9 o'clock tonight telephoned here and said the attacks spread today all over the country, in the north and in the south, in the Valley of Jezreel and in Haifa, in Tel Aviv and Jerusalem. Many are reported killed and wounded in all places.

"Many from among us have been killed. Our arms have been taken away by the authorities but not from the Arabs," Ben-Zvi stated. "The riots continued in Haifa."

Advices received from the Vaad Hair, the Jewish community board of Jerusalem, were that Arab attacks on the Jerusalem Jewish quarters, Machneh Yehudah and Sparei Chessed, were in progress. The board said the number of Jewish dead ranges between 120 and 150.

Fights in Tel Aviv.

In Tel Aviv, fights continued today. British troops arrived, but the Jewish population complained their action was weak and that they have ordered the Jewish self-defense corps of the city to abstain from action. Five Jews were killed there today.

At 7 p. m. a member of the Jerusalem Vaad Ha'ir telephoned a message that the Arab attacks on Jerusalem come continuously from different positions.

It was charged in the reports that the government's protective action was weak and that the officials are obstructing the work of the Jewish self-defense corps. An attack on the Jerusalem suburb of Beth Alpha was repelled.

Jerusalem, Aug. 26 (A.P.).—The first official communique of the Palestine government, issued at 11 last night, placed the Jewish dead in the religious riots at more than 50, the Moslem dead at 18, the Christian at three, with five others not identified racially. The wounded of all creeds totaled about 300.

The communique said that Jerusalem was then quiet with British infantry, air force and armored cars keeping order. British police and special constables had been established in all parts of the suburbs of Jerusalem.

The official casualty list for Jerusalem was 14 Jewish dead, 10 Arabian dead with five other persons dead from wounds. The list of seriously wounded included 37 Jews, 20 Moslems and one Christian. Those slightly wounded included 66 Jews, 32 Moslems and 15 Christians.

In Hebron it was said that "over 45 Jews and 8 Moslems were killed and over 59 Jews and 10 Moslems wounded." Order had been reestablished there. The district of Gaza and Beersheba were quiet. Demonstrations without incident had been held in Ramleh and Lud.

Arabs Driven Back.

Arabs who attacked the suburb of Hadar Ha'Carmel were driven back. Ten Arabs were wounded when they attempted to rush the police barracks at Nablus. In a clash at Beisan two Jews were seriously hurt and eight slightly injured. There was high tension in the town of Safed but the situation improved upon the arrival of British police and members of the transjordan frontier force.

Aircraft and armored cars from Amman have been operating in various parts of the country. Fifty soldiers arrived on Saturday, 600 arrived on Sunday and 450 more are expected. A cruiser is arriving in Palestine on Tuesday.

Jerusalem, Aug. 26 (Jewish Telegraphic Agency).—British troops and marines have been landed in Palestine, but the attacks of the Moslem Arabs against the Jewish population of Palestine have assumed the character of a racial war.

Toll Mounts Hourly.

The numbers of the dead and injured mount hourly. More than 100 Jews have been killed. The number of the Arab dead could not be ascertained, as the Moslem Arabs, following their custom, clear away the fall-

CONTINUED ON PAGE 3, COLUMN 2.

Victim's Pride Often Serves as Guard for Illegitimate Brokers

Swindled Patrons Avoid Publicity Which Might Prove Them "Suckers," and Those Who Venture Complaints Direct to Bucket Shops Are Put Off.

This is the third in a series of articles dealing with bucket shop and stock swindling operations in Washington. Another article will be published tomorrow.—Editor's note.

By REGINALD P. MITCHELL.

Gloating over his ill-gotten gain, the operator of the financial speak-easy persistently broadens the scope of his activities with an exhibition of daring and sheer bravado born of experiences in which the victims of his nefarious schemes, in a preponderately large number of cases, have refrained from public complaint.

The bogus stock brokerage operator is a master student of human nature and he is keenly aware that the average man or woman is supersensitive in revealing himself as having been duped or made the butt even of a practical joke. He is alive to the ideal of the average individual to maintain a stolid respectability, and the exposure of any shady transaction involving himself most assuredly would not add to his community's evaluation of himself, especially if he lived in the average small town.

The pseudo broker knows full well that the fleeced client usually abandons any thoughts of airing his troubles in his obviously well-founded conviction that his own credit and his own chances for success would be dangerously impaired, especially if he is in the role of an employe rather than that of an employer.

Thus it is the average man in the average community who provides the choice prey for the vultures of the financial speakeasies. The procession is a lengthy one and in it almost every walk of life is represented. For the most part they are the small-town business man, the salaried man, the woman in the home, the man in the pulpit occasionally, the laborer, the teacher, the farmer, the populace of average people with a few hundred or a few thousand dollars treasured away for the rainy days that come all too often.

Wall street and stock market operations have captured the imagination of a nation. A public consciousness for stock investments has been developed to the astonishing point where the average man, imbued with the knowledge of almost overnight successes in the market by others, has been strengthened in the latent belief of his own powers to achieve what others before him have achieved.

Mr. Average Investor, with his small idle bank roll thereupon quite

CONTINUED ON PAGE 3, COLUMN 4.

Reporter Is Subpenaed In Bucket Shop Expose

District Attorney Leo A. Rover yesterday had a subpena issued for Reginald P. Mitchell, Post reporter whose articles on Washington's bucket shops and shady financial transactions are appearing daily in The Post, ordering his appearance before the Federal grand jury this morning at 11 o'clock.

A United States deputy marshal, armed with the subpena, visited Mr. Mitchell's home and the offices of The Post several times yesterday, but were unable to obtain service of the subpena as Mr. Mitchell was not at either place. The Post, however, communicated with Mr. Mitchell later and he will be ready to appear before the grand jury at 11 o'clock this morning.

HEBRON MASSACRE HORRORS REVEALED

Dispatch Tells of Slaughter of 73 Men, Women and Children in Town.

18 KILLED IN ONE HOME

London, Aug. 27 (Tuesday) (N.Y.W.N.S.).—Dispatches to the London papers of this morning give harrowing details of the clashes and massacres resulting from the dispute between Jews and Arabs over the wailing wall. C. S. Ketchum, Daily Express staff correspondent, cables from Jerusalem describing the Hebron massacre.

"The bloodiest tragedy of all," he narrates, "was enacted in the little Jewish quarter of Hebron, a town famous as the Biblical capital of Judea, where 73 Jews were slaughtered in their homes. Thirty were young Jewish students and twelve Americans qualifying for their rabbinate at Slobodka Rabinacal seminary.

"It was the Jewish Sabbath and the Jewish populace were quietly enjoying their Sabbath meals when a murderous mob of Arab tribesment suddenly descended on the little village.

"Men, women and children were cut

CONTINUED ON PAGE 3, COLUMN 5.

LAND POLICY CHANGE URGED BY PRESIDENT

Hoover Advocates Shake-Up in Federal and State Relations.

BOARD WILL BE NAMED

Salt Lake City, Aug. 26 (A.P.).—Drastic changes in the relations between the Federal and State governments in respect to the public lands and reclamation service were suggested by President Hoover in a letter to Joseph M. Dixon, Assistant Secretary of the Interior, which was read here today by that official at a meeting of the governors of the public land States.

The President disclosed that he proposes to appoint a commission of nine or ten members, at least five of whom will be of the public land States, to study the policies now being pursued and the changes in existing laws which he might recommend to Congress. His idea is to bring about a greater measure of control by the State governments themselves.

"Generally I may state," the chief executive wrote, "that it is my desire to work out more constructive

CONTINUED ON PAGE 4, COLUMN 2.

Former Byrd Aid Missing; Clothes Found in Locker

Erstwhile Antarctic Expedition Member Disappears From Hotel.

New York, Aug. 26 (A.P.).—Clothes containing cablegrams from Commander Richard E. Byrd and business cards bearing the name of Richard Gale Brophy, former second in command to Byrd on the latter's expedition to the Antarctic, were found in a locker room at the Washington baths in Coney Island today. The clothes had been checked there yesterday.

Police learned that Brophy had been living at the Hotel Belvidere but had been missing for two weeks. His wife and child were said to be visiting friends at Toronto.

One of the cables signed by Byrd in Little America and dated April 2, read: "Much obliged for your message. There was some delay in reaching me. Remember that no matter what hard luck you may have had we can work things out if you will continue to have faith in me. Best of good wishes. Your friend, Byrd."

The second message, dated April 22, read: "How are you feeling? Please

RICHARD G. BROPHY.

let me know if there is anything I can do for you. Cheerio, old fellow Byrd."

Brophy was active at Byrd head-

CONTINUED ON PAGE 3, COLUMN 4.

U. S. TO INSURE ITS WORKERS IF THEY AGREE

Low Rate Group Policies Soon to Be Discussed by Chief Clerks.

FEDERAL EXECUTIVES PROPOSE NEW PLAN

Employes Themselves to Be Asked to Voice Their Attitude.

SUCCESS TO DEPEND ON NUMBER ENLISTED

Question of Making System Mandatory Arises; Physical Tests Needless.

A proposal that the Federal Government establish and administer a plan of low-rate group or blanket insurance for its employes will be discussed at an official conference here September 6. The proposal is one of the most important ever advanced in connection with the Government personnel, affecting as it does every member of Uncle Sam's great army of workers, now numbering more than a half million.

The idea evidently was born at a meeting of the New York Federal Business Association, an organization composed of the executives in charge of the various Federal offices in and near New York, and was suggested to Rear Admiral Rosseau the chief coordinator of the United States.

Admiral Rosseau turned the suggestion over to Maj. Alfred H. Erck, chairman of the interdepartmental board on simplified office procedure. This board, which was created by the Bureau of the Budget and which functions under Admiral Rosseau is composed of 17 of the Government's chief clerks located in Washington. In addition to simplified office procedure, the board also has under consideration a number of personnel problems such as liberalizing annual and sick leave.

Next Meeting September 6.

The next meeting of the board is scheduled for September 6, and it is at this time that the question of a Federal plan of group insurance will come up. Maj. Erck already has written to the chief clerks asking them what they think of the proposal and whether they believe it would prove popular with the employes, so that by the time the meeting is called all of them should be ready with some fairly definite ideas and conclusions.

Maj. Erck himself has taken no definite stand with regard to the proposal, and he is careful to make it clear that there is no intention of trying to impose anything upon the employes against their wishes.

So far, he says, no concrete plan has been drawn up.

That Uncle Sam could sell group insurance at a lower rate than any private insurance firm seems to be conceded. In the first place, it is pointed out, there would be no agent's commission to pay, and in the second place there would be no great overhead expense.

Depends on Subscription List.

The question arises, however, as to whether the plan could be successful if any appreciable number of employes refused to subscribe to it. And this leads to another question: Should the plan be made mandatory? Obviously, if the younger employes refused to join and left only the older employes to pay the premiums, the undertaking could hardly be successful from an economic standpoint.

These and other questions in connection with the proposal will be discussed when the chief clerks get together on September 6. If they should approve the idea it then will be submitted to the heads of the various departments for approval or disapproval.

In the meantime, it is expected that sentiment among the employes will be manifested in one way or another. If this sentiment should be favorable, it then will be time to draft the necessary legislation and introduce it in Congress. If it should be unfavorable, the plan probably will never reach the legislative stage.

Group insurance is given a prominent place in the preliminary report of William H. McReynolds, who is directing the field survey for the personnel classification board to determine how conditions in private business compare with those in the Government service.

Group Insurance Explained.

"Group insurance," he says in his report, "is a form of term insurance whereby a large number of persons are insured by a 'blanket policy.' Under present legal restrictions the group must be composed of employes of a common employer. The principles underlying group insurance are the same as those underlying ordinary life insurance. Medical examination, however, can be dispensed with except in those States where the law requires it.

"Policies are not written on a group of less than 50 persons. Where employes contribute to the premium costs, the rule is that at least 75 per cent of the total group must be insured. The insurance must be for the benefit of persons other than the employer. The cost is low, due

CONTINUED ON PAGE 4, COLUMN 2.

PASSENGERS BOARD ZEPPELIN TO START TRANSCONTINENTAL FLIGHT TO LAKEHURST HAVEN

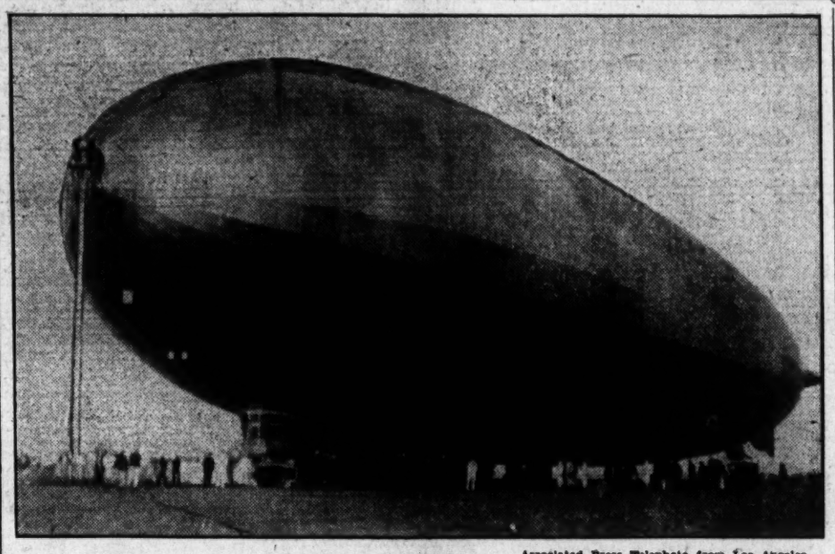

Associated Press Telephoto from Los Angeles.

Graf Zeppelin being moored to the stub mast at Mines Field, Los Angeles, Calif., shortly after sunrise yesterday, after its great flight from Tokyo. It accomplished its trip in 74 hours, 3 minutes, faster time by far than any heretofore made, even by the transpacific fliers. Thousands gathered near the closely guarded field to watch the giant dirigible made fast.

Dr. Eckener Finds All in Readiness as He Takes Last Look.

17 DECIDE TO CROSS NATION BY DIRIGIBLE

Craft Had Enough Fuel on Landing to Continue to Atlantic.

WORLD TOUR TO END IN NEXT 48 HOURS

Skipper Intends to Follow Southern Route Across Rocky Mountains.

Municipal Airport, Los Angeles, Aug. 26 (A.P.).—Passengers of the Graf Zeppelin were ordered aboard at 10:30 o'clock tonight and the ship will get under way as quickly as possible after that hour, it was officially announced.

The passenger list of the flight to Lakehurst, N. J., will number seventeen, it was announced tonight. Three Japanese, who came in from Kasumigaura, Dr. Yoshimatsu Enti, Osaka; Commander Nashiro Fumyoshi, Japanese navy, and Lieut. Comdr. Runosuke Kusaka, Japanese navy, leave the air liner here. This leaves sixteen of the original passengers. Lieut. T. G. W. Settle, U. S. N., planned to embark here, making the list 17.

Dr. Hugo Eckener, commander of the awy cruiser, boarded the craft and made inspection at 6:30 o'clock. He found refueling completed and the ship ready to take off. It was indicated departure would be between 11 p. m., and midnight. Announcement was made that upon arrival here the Zeppelin had sufficient fuel to continue on to Lakehurst.

Preparations Feverishly Made.

Like some sleeping Leviathan of the air, the Graf Zeppelin swung idly at its mooring mast here today after triumphantly completing the third lap of its earth-circling flight while preparations went feverishly ahead for the craft to soar gracefully away before midnight for Lakehurst, N. J., on the final swing around the globe.

In the golden shimmer of sunrise the mighty ship of the air moored today after conquering the stormy Pacific on the flight from Tokyo, reaching the coastline at San Francisco amid the rays of the setting sun yesterday, Dr. Hugo Eckener, its commander, circled the bay region and then headed for Los Angeles, hovered near the city through the hours before dawn, and headed for the mooring mast as the new day broke.

By 5:35 a. m., the aerial visitor had been made fast and the happy passengers descended from the cabin. And what a happy lot they were—representing several nations—for they were the first to span the Pacific, greatest of oceans, in a nonstop flight. There was Sir Hubert Wilkins, explorer of many strange lands, who said the trip had been 'marvelous" and a "wonderful experience." Equally as enthusiastic was Lieut. Commander Charles E. Rosendahl, hero of the Shenandoah disaster, who characterized the ocean crossing as the "finest flight" he had ever had. The other passengers expressed their enthusiasm in the superlative.

To Cross Nation in Two Days.

A 48-hour hop to Lakehurst is expected to complete the around-the-world cruise. Twelve days of actual flying, the shortest time in which man has girdled the globe, is believed by the Zeppelin officials an achievement almost within sight.

Dr. Hugo Eckener plans to take his 771-foot dirigible with 52 persons aboard along the Southern route across the Rockies, and then move into the Middle West to pass through Cleveland Wednesday morning and land at Lakehurst Wednesday night. The decision to cross the Rockies at night by moonlight was understood

NEWS of SUBURBAN Washington and the Surrounding States

Appears on Pages 2, 3, 4 and 5 Today

WATCHERS KEEP EYE ON OUSTED LEADERS

Possible Activity of Tolbert and Howard at Meeting Subject of Talk.

POSITIONS ARE PECULIAR

(Associated Press.)

Political observers are watching to ascertain the extent to which Joseph Tolbert, of South Carolina, and Perry W. Howard, of Mississippi, will participate in the deliberations here of the Republican national committee, which, in September, is to elect a chairman, a woman vice chairman and a national committeeman for Georgia.

Tolbert and Howard, the latter a Negro, occupy peculiar positions. Both are regular members of the committee, entitled to vote, and yet have been removed from any control of party affairs in their States by edict of President Hoover. He held that charges in connection with Federal patronage in those States made it impossible for the administration to receive recommendations for appointment to public office coming from the old organizations.

Committees on patronage have been set up in the States as well as a number of others in the South and while Tolbert and Howard have the privilege of submitting recommendations it is made clear at the White House that these receive scant consideration.

Under Republican party rules Tolbert and Howard can continue to hold their places on the national committee until the next national convention and might be reelected then by the delegations to the convention from those States. A contest came up from Georgia at the last convention and with the Georgians unable to agree upon either of two candidates the task of selecting a national committeeman for the State now falls to the national committee.

The patronage committee in Georgia is composed jointly of outstanding Republican leaders as well as some Democrats who led the revolt within the Democratic ranks against the election of Gov. Alfred E. Smith, of New York.

This combination line-up of Republicans and anti-Smith Democrats also obtains in most of the other Southern States, although the party organization in Virginia, North Carolina and Alabama were found satisfactory to the President, at least in patronage affairs. However, the Democratic leaders who supported Hoover are obtaining recognition in most of them.

The committee in Florida has given administration leaders more difficulty than those in any other Southern State, due largely to the differences between Glenn B. Skipper, national committeeman, and A. F. Knotts, former chairman of the State central committee.

A new committee has been named with Skipper and Knotts both eliminated, but Skipper is recognized in appointment and other party matters, and is credited with recommending most of the committeemen. Some criticism has been raised in Florida because of the failure to recognize women on the committee, but it is explained in some administration quarters here that this is only a temporary situation and that one or more women will be named to the patronage organization, as has been done in other States in the South.

Banks and want ads quite different—yes—but similar in one respect. Banks save your money for you—Post want ads save money for you.

Tons of Beauty Bought By American Women

Chicago, Aug. 26 (A.P.).—American women went in heavy for beauty aids last year; 4,000 tons of powder alone and enough lipsticks to reach from Chicago to Los Angeles by way of San Francisco.

Figures represented today at the tenth annual convention of cosmeticians and hair artists went further. There were also used 52,500 tons of cleansing cream, 26,250 tons of skin lotion, 19,109 tons of complexion soap, 17,500 tons of nourishing cream, 8,750 tons of foundation cream, 6,562 tons of bath powder and 2,375 tons of rouge.

"Women are 5 to 10 pounds lighter than they were a year ago, because of diet and exercise," said Mrs. M. B. McGavran, president.

MRS. LOUISE THADEN WINS AERIAL DERBY

Ruth Nichols Is Injured When Plane Crashes at Columbus.

SPEER OHIO RACE VICTOR

Cleveland, Ohio, Aug. 26 (A.P.).—The curly-haired and bronzed head of Mrs. Louise McPhetridge Thaden, smiling Pittsburgh air pilot, was the first to nod before the cheering throng at the National Air Races today as the women's transcontinental air derby raced to a thrilling close at the Cleveland Municipal Airport.

Mrs. Thaden, holder of the women's air speed record, added to her pilot's laurels in distinguished fashion by winning the Santa Monica, Calif., to Cleveland speed test with more than an hour to spare. When she brought her plane down across the finish line at 2:14 this afternoon, only 20 hours, 19 minutes and four seconds of flying time had elapsed since she

CONTINUED ON PAGE 3, COLUMN 4.

GALLINGER INQUIRY TO BE PUBLIC TODAY

All Interested Will Have Access as Inquisition Series Opens.

BOCOCK TO GO ON STAND

Insistent public demand for a complete knowledge of conditions at Gallinger Municipal Hospital bore fruit yesterday when the committee on medical surveys of the Board of Public Welfare voted to bring its probe of the institution out into the open with a series of public hearings, the first of which will be held today.

Although the investigating committee is entering into these public hearings in the belief that conditions at Gallinger Hospital are "satisfactory," it is apparent from the plans of the body as outlined by its chairman, W. W. Millan, that the investigation will be most thorough and comprehensive and that decisive action will be taken to remedy conditions wherever indicated.

As a matter of fact, even in the two brief weeks since Duncan Price, Post reporter, started his series of articles relating the situation at Gallinger, the physical aspects of Gallinger have been improved very materially.

Under the program of renovation and reconstruction of all of the hospital properties being carried out by Dr. Bocock, practically the entire psychopathic group of buildings has been completely renovated, this being the first time any attempt has been made to clean or otherwise repair these three structures since they were erected in 1923, and a similar process of overhauling is now nearing completion in all of the buildings at Gallinger, with the exception of the new main building, which was first put into service on June 22 of this year.

Funds for this purpose first became available on July 1, when the current fiscal year began. The work was started as promptly thereafter

CONTINUED ON PAGE 4, COLUMN 4.

Police Recover $100,000 Of Hutchinson's Jewels

Four Are Arrested in $250,000 Gem Theft Following Tip From New York Undercover Squad; Rest of Stolen Property Being Traced.

New York, Aug. 26 (N.Y.W.N.S.).—Police Commissioner Grover Whalen's new secret service department accomplished its first big "scoop" today when the $250,000 jewel robbery at the summer home of Mr. and Mrs. Sydney E. Hutchinson at Beverly Farms, Mass., was solved fifteen days after the crime by the arrest of four negroes in a Harlem barber shop with more than $100,000 worth of the Hutchinson jewels in their possession.

Following a direct tip of the undercover squad, who are unknown even to members of the police department and who mingle with gangsters and crooks on seeming terms of paldom, three detectives went to the barber shop on Seventh avenue this afternoon and there spotted the two negroes they were seeking. One was as keen-eyed as the detectives and attempted to slip a pearl necklace containing 138 matchd pearls valued at $1,000 a pearl into the leaves of a telephone book when he saw the officers. The other drew a loaded .38 caliber revolver and tried to hold the detectives at bay while he retreated toward a rear window. One blow of a blackjack felled him.

This Negro gave his name as Byron Beaucaire, 28, a musician, living in Boston; while the other told the police that he was James Salley, 25, a barber, of this city. Two other Negroes found in the barber shop were also taken into custody as witnesses, although they will probably be released shortly, officers said.

When searched, the Negroes were found to have on their persons four diamond bracelets, one diamond wrist watch, two diamond clasps, two pearl studs, the rope of pearls, another small strand of pearls, one blue enameled watch, one square cut diamond hatpin, one diamond bar pin and two diamond pins. Each piece corresponds identically with descriptions of the stolen Hutchinson jew-

CONTINUED ON PAGE 6, COLUMN 3.

to have been made to take utmost advantage of climatic conditions.

The exact route of the Graf Zeppelin will be determined largely by weather conditions, favorable winds being the deciding factor. However, if conditions are favorable the following cities and communities on the air lanes between them may expect to see the great silver cruiser of the skies:

San Bernardino, Calif.; Phoenix or Tucson, Ariz.; Lordsburg, N. Mex.; El Paso, Tex.; Midland, Tex.; Oklahoma City, Muskogee, Tulsa, Okla.; Kansas City, Jefferson City, St. Louis, Mo.; Springfield, Chicago, Ill.; Toledo, Ohio; Cleveland, thence on through the Mohawk Valley through Syracuse, Buffalo, Albany, N. Y., and Lakehurst, N. J.

Change in Course Indicated.

Weather conditions reported to Graf Zeppelin navigators later indicated a change in the proposed course to El Paso. It was then planned to fly through San Gorgonia pass into the Imperial Valley, California, then to Yuma and along the Mexican border of Arizona and New Mexico to El Paso. It is estimated with favorable conditions the Zeppelin should reach El Paso in nine hours after departure from Los Angeles.

While the great silver ship swung idly at the mooring mast, ground crews poured the fuel and replenished supplies aboard. It was none the worse from the record-shattering 16,880 miles which it has left behind on its ten days of actual flying since it left Lakehurst, N. J., on August 7.

It was the third lap, just completed, which added new laurels to achievements of Dr. Hugo Eckener, and in the opinion of many had marked a new epoch in lighter-than-air commerce. This was the first nonstop air flight ever made across the broad Pacific Ocean, a hop of 5,800 miles from Kasumigaura, Japan, near Tokyo, to Los Angeles.

The long Pacific flight was fraught with considerable peril, as storms at sea beset the craft at times, requiring all the skill of Commander Eckener to bring it through unscathed.

Fair weather and a pleasant scene greeted the Zeppelin when it nosed through the Golden Gate at San Francisco at sunset last night. Roofs were covered with eager witnesses of the aerial triumph and the radio man on the ship described the picture as "grossartig" (magnificent).

6,880 Miles Over Steppes.

The longest portion of the journey was from Friedrichshafen to Kasumigaura, 6,880 miles, mostly over Siberian steppes. This partion of the trip was reported as uneventful. The only mishap so far was slight damage to a rear motor at Kasumigaura, which was repaired without difficulty.

When the sky monarch arrived here, Dr. Eckener was taken ill to a hotel. He was reported later to be improved and in no danger. The other notables aboard were anxious to get their land legs again, and made no lengthy statements.

"Four nationalities spent four days in the heavens together on the way from Japan to America," said Commander R. Kusaka, of the Japanese navy, one of the passengers. "This remarkable flight made possible by German genius, we feel, changes the map of the world and makes Japan truly a neighbor of the United States."

Of the 52 persons here from Japan by the dirigible 19 were passengers. Several of the passengers will go East by train to lighten the ship's burden across the continent.

West Virginia Firm Gives Gas.

Six hundred thousand cubic feet of gas, a mixture of natural gas and a chemical gas, donated by a Charleston (W. Va.) chemical company, were used in refueling the Zeppelin today.

Liquors, consisting entirely of wines, taken aboard the craft in Japan, partly were unused. They were placed under customs bond and sealed, not to be opened until after the Graf has cleared United States territory.

Food supplies were furnished by a Los Angeles hotel. Most of the food was ready to serve, but some of it is to be prepared by the Graf chef en route. A train consisting of a kitchen and a dining car was brought to a siding bordering the airport for the use of the crew.

Berlin, Aug. 26 (A.P.).—German newspapers were jubilant today over the swift transpacific flight of the Graf Zeppelin from Tokyo to San Francisco. Many of them compared the time, 68 hours, with the fortnight required by the fastest steamers for the same distance.

Weather Reports Praised.

Tageblatt said: "The passage of the Zeppelin from Tokyo to Los Angeles represents a long-distance speed record never yet attained by any airplane, and it is noteworthy that for more than half of this distance the Graf was obliged to plough through a vast sea of fog. Notwithstanding it reached its goal in this record time, thanks to the excellent weather transmission by American meteorological stations and the admirable navigation by its officers and crew."

Germania called attention to the fact that the Zeppelin covered the greatest distance over open sea ever accomplished by any air conveyance.

Deutsche Zeitung compared the accomplishment of the Graf as the first airship to cross the Atlantic and Pacific with the exploratory voyages of Drake and Magellan. "It is hoped," it continued, "that Germany soon will be able to construct Zeppelins meeting all requirements for transoceanic service without American financial backing. Not until a superairship world service under the German flag is consummated will the dream of old Count Zeppelin be realized."

Minister of Transportation Stegerwald telegraphed Dr. Hugo Eckener and his crew on behalf of the government sincere congratulations on "the completion by the Zeppelin of the most difficult stretch in the world flight, which is highly significant for the entire fatherland that is proud of your work and confident of the successful issue of your flight."

EVENTS IN MARYLAND AND VIRGINIA

COURTHOUSE GROUP TO CONSIDER PLANS

Montgomery County Body to Examine Drawings This Afternoon.

FIREMEN ARRANGE FETE

The Montgomery County courthouse building committee will meet at 3 o'clock this afternoon to consider plans for the proposed new courthouse and jail at Rockville, which have been prepared by Rossel Mitchell and Delos Smith, the architects.

If the plans prove satisfactory, it is expected construction work can be started within a short time, waiting only the settlement of the purchase of land in the block west of the present courthouse which is necessary for the erection of the proposed building. It is hoped to have at least enough of the new building constructed by the fall of 1930 to house the important branches of the county government which now must keep their valuable records in a building which is not fireproof

The Montgomery County Association of Volunteer Firemen will meet Thursday night at 8:15 o'clock at the Bethesda School for its regular quarterly meeting. The association will be the guests of the Bethesda Fire Department. The latter organization met last night to prepare plans for the entertainment of the county association.

It is expected that the major portion of the meeting will be devoted to discussion of plans for insurance of county firemen and also for the Labor Day fire parade in Washington. Francis Thomas, of Sandy Spring, is president and Norris Fussell is secretary-treasurer.

Commonwealth Counsel Is Meader Flynn's Aim

Special to The Washington Post.

Danville, Va., Aug. 26.—Meader Flynn, Danville attorney and lifelong Republican, will tomorrow morning announce his candidacy for the position of Commonwealth's attorney of Danville. John W. Carter was unopposed in the recent Democratic primary. Flynn said this evening he had not been indorsed by any faction, but was running because he was urged to by friends.

Prior to practicing law Flynn was supervisor of mails at the Danville post office and for some years was deputy clerk of the United States Court.

LIGHT CAR SMASHED TO BITS IN FATAL COLLISION

Post Staff Photo.

Wrecked remains of the Ford coupe which was in collision with a People's Rapid Transit bus on the Baltimore pike near Laurel in which Herman Weigold, 29 years old, was killed and his wife, Mrs. Elsa T. Weigold, 29, both of Torrington, Conn., was critically injured. Corpl. J. B. Deutsch, of the Maryland State Police, is standing beside the wrecked car.

TRAIN NEARLY KILLS MAN AT MANASSAS

Victim Brought to Hospital at Alexandria in Critical Condition.

STYLE SHOW PLANS LAID

THE WASHINGTON POST BUREAU.
312 S. Washington St., Alexandria, Va.
Phone Alexandria 523.

J. W. Wilt, of Manassas, is in a critical condition at the Alexandria Hospital as the result of being struck by a train at Manassas Sunday night. He was given first-aid treatment there by Dr. S. McBride, and brought to the local hospital on a Chesapeake & Ohio passenger train, where he is being treated by Dr. C. A. Amos. He is suffering from a fractured skull, broken jaw, compound fracture of the arm, and other injuries which are considered likely to prove fatal.

According to reports, Wilt boarded a freight train at Manassas to ride in the direction of his home, and when the train passed Main street he jumped off directly in the path of a freight train going in the opposite direction, which struck him.

Wilt has a wife and three children living in Manassas.

A meeting of the style show committee of the local American Legion Post was held last night in the George Mason Hotel for the purpose of receiving the report of the entertainment committee. The show will be held in the Armory the week beginning September 16, and the entertainment committee has prepared a different program for each evening.

Placards and posters advertising the show have been received and will be distributed in Alexandria and vicinity shortly after Labor Day. The local World War veterans who will attend the State convention in Petersburg next week will also extend an invitation to veterans throughout the State to attend the local show.

The Legion Post proposes to devote the profits of the style show to the fund for the restoration of Gadsby's Tavern, which work is being undertaken by a citizens' committee, which has raised funds for the purchase of the property, which will be restored and presented to the Legion as a permanent memorial to the World War dead.

The work of restoring the historic old tavern is progressing rapidly, practically all the interior and exterior work, with the exception of painting, having been completed. The painting, which will require the services of an expert, will be a duplicate of the work done when the building was erected in 1752, samples of the original paint having been procured from the Metropolitan Museum of Art in New York, where many of the original interior fittings are now installed.

The old City Hotel Building, which adjoins Gadsby's Tavern, and is a part of the original property, will be restored as soon as funds for the purpose can be raised by the post. A part of this building will be converted into a museum, and the rear wing, on Cameron street, will be used as meeting rooms for the Legion Post and club rooms. A memorial room to the World War dead will be fitted up in the original building.

A majority of the 75 Alexandria firemen who will attend the State Firemen's convention in Lexington, the sessions of which open Wednesday morning, will leave this morning by train. The local firemen, headed by the Citizens' Band of 32 pieces, and accompanied by the Ladies' Auxiliary, of approximately 50 members, will march in the parade Thursday, which will be the big feature of the convention. Approximately 150 persons from Alexandria are expected to attend the convention, many of them going by automobile.

The representation of the three local companies in the parade will be: No. 1 Company, 12 men; No. 4, 35 men, and No. 5, 30 men. One member of No. 5 Company who expected to attend, Leon Cornell, is in the Alexandria Hospital, having been seriously injured in an automobile accident Sunday night. His condition was reported last night as being favorable.

The Alexandria Rotary Club, at its luncheon today in the George Mason Hotel, will consider an official invitation extended to it to participate in the Chamber of Commerce day at the Fairfax County Fair. Edmund H. Allen, president of the Fairfax County Chamber of Commerce, will appear at the luncheon to extend the invitation.

The club will also have up for discussion today some of the tangible suggestions made at the last meeting by District Governor Julius Burrus, who addressed the club then.

VIRGINIA TEACHES CARE OF INFANTS

7,600 Women Are Enrolled in Instruction Course Given by Mail.

IN PROGRESS SIX YEARS

Richmond, Va., Aug. 26 (A.P.).—Thirteen-year-old school girls, great-grandmothers and women whose ages range all the way in between, and even a few men, are taking advantage of the State health department's "Healthy Baby" correspondence course.

According to Mrs. Jessie Wetzel Farris, R. N., director of the course, approximately 7,600 women, girls and men have enrolled since the correspondence bureau was organized in the health department July, 1923.

The course is divided into two parts of six lessons each, the first part dealing with maternity and the second with infant welfare. In the series, the students are taught vital lessons of health, affecting not only the lives of babies, but also of adults.

Sees Great Improvement.

No statistics have been correlated for the purpose of determining what effect the introduction of the course has had on infant mortality, Mrs. Faris says, but from the numerous letters received from mothers, in which the course is praised, she is of the opinion that a great improvement has been wrought in the conditions surrounding the infants whose parents have taken advantage of the course.

Only a small portion of Virginia mothers have been reached so far by the course, she states, since there are approximately 55,000 births in the State each year, and the average number of students a year has been less than 1,300.

Starts New Team Daily.

The correspondence school starts a new team every day of the year, says Mrs. Faris, and is free to every citizen of Virginia. On competion of the course the student receives a certificate attested by the director and Dr. Ennion G. Williams, State health commissioner.

The course was made available to Virginians six years ago, when students of public health sought new means of curbing an astoundingly high infant mortality rate.

Boy Is Killed by Auto As His Father Watches

Special to The Washington Post.

Danville, Va., Aug. 26.—Waiting for his father's car to draw up by the sidewalk at Gretna near here, Eugene Fitzgerald, 7, son of E. G. Fitzgerald, of Altavista, was almost instantly killed yesterday evening. Ollie T. Ramsey, 18, driving a car immediately behind the Fitzgerald machine, claims that he was given no warning and to avoid a rear-end collision swerved his car to the sidewalk where it overturned, crushing the small boy to death before his father's eyes.

Ramsey is charged with involuntary manslaughter and has given bond of $1,000. The victim's mother was seized with a heart attack on hearing the news and was today still under care of a physician.

Man, Shot in Back, Says He Fired Pistol

Special to The Washington Post.

Lynchburg, Va., Aug. 26.—James G. Schultz, 32 years old, an automobile mechanic of Richmond, who formerly lived here, was critically wounded when shot in the back this morning at the home of his mother-in-law, Mrs. Cora Pettygrew.

Schultz and his wife were in the back yard of the home when Mrs. Pettygrew heard the report of a revolver, it is reported. Schultz walked back in the house and said he had accidentally shot himself. He was moved to Lynchburg Hospital, where he underwent an operation. Later he became unconscious.

VIRGINIA DOCTORS PLAN CONVENTION

Infantile Paralysis Talk Will Occupy Members at Conference.

DISCUSSION FOLLOWS

Richmond, Va., Aug. 26 (A.P.).—Two papers and a thorough discussion of infantile paralysis will occupy the entire first afternoon at the annual meeting of the Virginia Public Health Association September 6-7, at the new Waverly Hotel, Virginia Beach, Va.

Business matters to be considered at the convention include some proposed changes in the constitution of the association and a discussion of relations between the American Public Health Association and affiliated organizations. Homer N. Calver, general secretary of the American Association, New York, is expected to be present for this portion of the program, according to Dr. Fred J. Wampler, of Richmond, secretary of the State society.

More than 25 city and county health officers and directors are expected at the meeting, Dr. Wampler said.

The program opens at 2 p. m. Friday, September 6 with two papers on poliomyelitis (infantile paralysis) by Dr. C. B. Ransone, health officer at Roanoke, and Dr. J. P. Leake, United States Public Health Service, Washington. Dr. H. G. Grant, epidemiologist of the State health department, Richmond, will discuss the papers.

Saturday morning, September 7, Dr. H. E. Haffeltine, of the United States Public Health Service, Washington, will read a paper on undulant fever, followed by a discussion by Dr. W. Brownley Foster Richmond city health officer. Dr. B. B. Bagby, of Courtland, will discuss daily and monthly records, and the program will be concluded by the presentation of a State tuberculosis program by Dr. Ennion G. Williams, State health commissioner, Richmond.

Dr. W. Brownley Foster, of Richmond, is president of the State Association.

Tobacco Crop Large Southside Virginia

Special to The Washington Post.

Petersburg, Va., Aug. 26.—Reports received today from various counties in Southside, Va., are that the tobacco crop is the largest that has been raised in a number of years and the tobacco growers in this section have experienced unusually good weather condition for the growing of the "golden leaf."

Although the most of the crop is not ready for cutting, bright tobacco growers have been kept busy pulling and cutting bottom leaves. Good prices are expected. The bright tobacco market will open in Petersburg October 1, and other markets about the same time.

Firemen Rescue Woman In Winchester Blaze

Special to The Washington Post.

Winchester, Va., Aug. 26.—Fire starting today in a storage house adjoining A. R. Patton's general store, near the Winchester Fair Grounds, trapped for a times Mrs. Millard Keckley, occupying a second story apartment, resulted in W. M. Patton being severely burned on the hands and arms while rolling a blazing barrel of oil into a nearby yard, and caused families of the neighborhood hastily to pack up their belongings ready to vacate as the blaze threatened to engulf them.

Mrs. Keckley was rescued by firemen. Patton was burned by blazing tar dropping from the roof as he rolled the flaming barrel of oil out of the building.

HUSBAND IS KILLED IN AUTO COLLISION

Young Wife, Critically Hurt, Is Taken to Hospital in Baltimore.

BIG BUS STRUCK CAR

A young husband was killed almost instantly and his wife critically injured yesterday when their automobile was in a head-on collision with a New York-bound bus of the People's Rapid Transit Co. of Philadelphia on the Washington-Baltimore boulevard five miles east of Laurel. Their car was reduced to wreckage.

The dead man is Herman Weigold, 29 years old, 141 Riverside avenue, Torrington, Conn., who was driving. The wife, Mrs. Elsa T. Weigold, 29, of the same address, is in the University of Maryland Hospital in Baltimore with very little chance for recovery, physicians say.

The accident occurred on a stretch of the pike on which shoulders have been built in a widening program. The main stretch of road is from one to two inches lower than the shoulders which are wide enough for one car.

According to the story told to Corpl. J. B. Deutsch, of the Laurel substation, Maryland State police, by Policeman B. Sheldon, of the First Precinct, Washington, who was riding in the front seat of the bus, the bus driver attempted to pass another car at the brow of a hill and could not see the approaching Connecticut car.

Bus Swung to Left.

According to Sheldon's story, the bus driver, Earl Reed, 2043 South Norwood street, Philadelphia, whose Washington address is the Oxford Hotel, attempted to run the bus to the left and onto the shoulder at the same time that Weigold, who was traveling in the main portion of the road, attempted to do the same thing. The Weigold car, a new Ford coupe, was tossed against a bank and the body broken into small pieces.

The accident took place at Deep Run, near Waterloo, Md. An Army ambulance from Fort Meade, which was passing, took the Weigolds to the Baltimore hospital, where the husband was declared dead upon arrival. The wife was found to have compound fractures of both arms, a fractured right leg, a fractured skull, several rib fractures and internal injuries.

The bus had a broken wheel, a bent axle and radius rod and damages to the body. None of the sixteen passengers on the bus was injured with the exception of bruises and shock.

Driver Is Arrested.

Reed was arrested by Corpl. Deutsch and taken before Justice of the Peace Howard U. Gosnell at Savage, Md. He was released on $3,000 bond to appear at an inquest, which will be held this afternoon at 4 o'clock in the Central Police Station, Baltimore.

Bus authorities nearly came to blows with newspaper photographers, who attempted to photograph the damaged bus. When the photographers attempted to take pictures the bus representatives hurriedly threw a tarpaulin over the damaged portions and threatened to punch any of the newspaper men in the nose who attempted to take pictures.

The passengers were transferred to another bus and taken to Baltimore. The bus left Washington yesterday morning at 6:45 o'clock, bound for New York.

The Weigolds were married around October, 1928, according to the driver's permit, issued to the wife, which shows a change of name because of marriage October 26, 1928.

On Vacation Tour.

The young couple evidently had been traveling on a vacation tour. A blood-soaked postcard found in the wrecked car bore a message which said that they were about 30 miles from Washington and would sleep in Baltimore that night. The card was addressed to Mr. and Mrs. Opperman or Upperman, 264 South Main street, Torrington. Blood has stained the card so that most of the message and part of the address were illegible. The picture showed a view of the Lincoln Memorial.

Among the passengers were several from Washington, who gave their names and addresses as follows: Harry Williams, 505 Fourteenth street northeast; Mr. and Mrs. Walter T. Dent, 1013 North Capitol street; Edna Wasley, 3023 Fourteenth street northwest, and Policeman Sheldon. Mrs. Dent was bruised and severely shocked but was not given hospital treatment.

Former City Dog Catcher Is Jailed

Cumberland Man Accused of Entering Pound and Freeing Hounds.

Special to The Washington Post.

Cumberland, Md., Aug. 26.—Robert Earsom, one time city dog catcher, was arrested and jailed today by Officer William M. McCoy, charged with breaking and entering the city dog pound and liberating twelve dogs, and with breaking it again and taking two hound dogs held for disposition, and selling them.

Earsom was let out of the service some months ago after presiding over that department of the city for some years. McCoy was named a special policeman and has been handling the animal and humane work for the police department under Chief Oscar A. Eyerman.

According to Chief Eyerman, McCoy has been taking up an average of 100 stray dogs a month. Unclaimed dogs, except dogs of well bred species or children's pets, are killed by a veterinarian, and the streets are gradually being cleared of stray animals.

'Dry' Prosecutions Greater in Virginia

Percentage of Convictions Also Mounts, Attorney General Reports.

Richmond, Va., Aug. 26 (A.P.).—Prosecutions under the Virginia State prohibition laws increased from 6,757 in 1927-28 to 7,354 for the year ended June 30, 1929, it was reported today by Attorney General John R. Saunders, chief of the State Department of Prohibition.

The percentage of convictions also increased, said Attorney General Saunders, who added that "the letter and the intent of the prohibition law is being observed better in Virginia than ever before." He said there was now a greater tendency on the part of juries to convict offenders.

Georgia's Tobacco Prices Set Record

This Year's Returns Exceed by $5,000,000 Previous High Mark.

Atlanta, Ga., Aug. 26 (A.P.).—Georgia's bright leaf tobacco growers have collected $16,662,822 this season for their crop of 90,684,248 pounds of the weed, averaging $18.38 per hundred pounds for the greatest crop on record in the State.

Figures released by the State Department of Agriculture today for last week's sales show a total of 3,721,780 pounds sold at an average of $9.93 per hundred pounds, bringing a gross return of $369,549.73.

The past week included sales on 29 floors in 11 towns, with one warehouse not reporting. All warehouses in the State, with the exception of three at Metter, have closed and the three remaining in operation will close Wednesday.

The money return exceeds by more than $5,000,000 the mark established in 1927, the greatest previous return on record, and the poundage exceeds by more than 4,000,000 the yield last year.

Lake Jackson Swimming Club Pool Is Opened

Special to The Washington Post.

Manassas, Va., Aug. 26.—The swimming pool of the Lake Jackson Swimming Club was opened yesterday with appropriate ceremonies and with a large group of the membership in attendance.

The pool, which was constructed by Charles W. Alpaugh, is located at Bland's Ford, on Occoquan Run, about 4 miles south of Manassas. It is 100 feet long and 40 feet wide and is specially arranged to care for the aquatic reqirements of each member.

The club membership committee consists of Mrs. G. Raymond Ratcliffe, Mrs. A. Stuart Gibson, Mrs. M Bruce Whitmore, Mrs. F. W. Patterson, Mrs. Robert Smith, Mrs. George Hasel, Mrs. Stewart McBryde, Mrs. M. M. Ellis and Misses Elvere Conner, Anne Bruce Whitmore and Virginia Conner.

Shortage Causes Closing of Bank

Highland County Institution Cashier Is Freed Under $10,000 Bond.

Special to The Washington Post.

Staunton, Va., Aug. 26.—M. J. Woodward, State bank examiner, has ordered closing of the doors of the Farmers Bank of Highland, located at Doe Hill, Highland County, and the institution is in the hands of the State banking department until a receiver can be appointed by the court.

Alleged to be responsible for a reported shortage of about $18,000, John E. Slaven, cashier, is at liberty under bond of $10,000. Slaven is about 30 years old and is married. The bank was one of the most prosperous in Highland County, its capital stock is $10,000, its surplus $3,500 and deposits approximately $100,000. Doe Hill is the center of a prosperous farming and cattle-raising section. Dr. J. F. Stover, president of the bank, today declined to discuss the institution's financial difficulties, other than to state that the shortage is about $18,000. Slaven's bond and other available securities, it is unofficially reported, are expected to protect depositors and stockholders from loss. Reopening of the bank is expected in a short time.

Contract for Hospital At Reidsville Awarded

Special to The Washington Post.

Danville, Va., Aug. 26.—Contract was awarded here today by Dr. T. W. Edmunds, of this city, to P. L. Anderson, local builder, to construct the Annie Penn Memorial Hospital, at Reidsville. It will represent an investment of $125,000 and will be ready for occupancy in seven months.

The 50-bed hospital is to stand on the site of the old Johnson home, on Main street, Reidsville, and will be a three-story structure of fire resisting material. It will be owned by Dr. Edmunds.

County W. C. T. U. Plans Quarterly Convention

Special to The Washington Post.

Round Hill, Va., Aug. 26.—The quarterly convention of the county W. C. T. U. will be held at the Methodist Church in Round Hill Friday, August 30, beginning at 10 a. m. Among the interesting features will be a gold medal contest and a discussion of the subject "Now and Then." Rev. O. L. Gochenour, of Hamilton, will give an address on "Give Prohibition a Chance," and Mrs. H. M. Hoge will give a report of the Institute of Public Affairs, which she recently attended in Charlottesville.

Briton Named Lynchburg Organist.

Lynchburg, Va., Aug. 26 (Special).—Howard S. Holt, a native of England, has been appointed organist and choir director for St. Paul's Episcopal Church here and on September 1 he will succeed Hartley Turner, who is returning to New York State. Mr. Holt, his wife and baby will make their home at 108 Fredonia avenue.

Pineapple Frost

A Hot Weather "Cooler"

Here's a hint for those torrid August afternoons and evenings when it's too warm to move. Serve Pineapple Frost in tall mist-covered glasses. Easy to make. Grate a fresh pineapple, or use the excellent canned grated pineapple. Mix thoroughly with crushed American Ice. Fill glasses and top with maraschino cherries. Deliciously refreshing and absolutely pure. Wonderful as an unusual dessert. American Ice can always be eaten with safety. It is made from water which has been scientifically purified and filtered. Use it plentifully and KEEP COOL.

American ICE Company
American Drivers will take your order for American Quality Coal

. . . to wear with Autumn Frocks,
A Trim Strap Pump

In Black or Tan Suede, Patent Leather or Mat Kid —proving again that distinctive style may be had at the lower price levels.

$8.50

Berberich's
TWELFTH—F STS.

Hickey-Freeman
CUSTOMIZED CLOTHES

Canterbury

OUR autumn assemblage of Canterbury Suits, customized by HICKEY-FREEMAN, is now on display. Those gentlemen to whom cost is not a factor will enjoy owning several Canterbury Suits. Only one suit of each pattern is offered.

One Hundred Dollars

Open Next Saturday Until Six o'Clock

Goldheim's
Apparel for Gentlemen—Established 1875
FOURTEEN HUNDRED AND NINE H STREET

A story that needs no explanation!

1331 F STREET

$35 to $40
Haddington Suits
$23

$45 to $50
Haddington Suits
$28

Rogers Peet Suits
Were $50 to $60 $35
Were $65 to $75 $45

$2.50 to $3.50 Men's Fine Shirts, $1.68
$1.50 and $1 Neckties.....68c
$2.50 and $2 Neckties.....$1.18
English Broadcloth Union Suits, 78c
Plain and Novelty Shorts.....68c

—and many more!

Meyer's Shop
1331 F Street

TORIDHEET
OIL BURNER
FOR BETTER HOME HEATING

Cold weather will soon be here! Investigate NOW the advantages of heating your home this Fall and Winter with TORIDHEET. Find out about its convenience, safety, reliability and low cost. Come out and see it in operation.
Open evenings.

MILLER-LACEY & CO., Inc.
264 Carroll St. N.W. Georgia 1330
C. G. LUECK, *Sales Manager*

Antioch College Shoes for Women

Perfect shoes for normal feet, helpful shoes for tired feet. Designed and sponsored by

ANTIOCH COLLEGE

9.00 12.50 13.50

"Gordon" Hose in beautiful colors, 1.50, 2.00

Claim checks for our customers' cars, parked at Capital Garage, 1320 New York Ave., when stamped by us, will give our customers three hours' parking at our expense.

Burt's 1343 F

Caring for feet is better than Curing them.

BESIEGERS' VOLLEY KILLS WANTED MAN

Victim Blockaded After He Wounds Father in Both Cheeks.

WAS DEMENTED, CLAIM

Biddeford, Me., Aug. 26 (A.P.)—After having held a score of peace officers and National Guardsmen at bay for more than two hours, Harry Hussey, 24, said to have been demented, was killed today as he emerged from his farmhouse blockade to hunt one of the officers who had shot him in the hand. The officers had laid siege to Hussey's quarters after he had shot and wounded his father, 68 years of age.

The Younger Hussey, who police said, had formerly been an inmate of the insane asylum at Augusta, recently returned to reside with his family. This morning, following breakfast, he went to another room, turned on a phonograph, and later two shots were heard.

The father went to remonstrate with his boy for firing the pistol, and, in anger, the younger Hussey fired at his parent, inflicting wounds in both cheeks. Police were notified, and the family took refuge in outbuildings.

After more than an hour's siege Young Hussey was struck by a guardsman's bullet. He emerged to find the man responsible, a volley rang out, and Hussey tumbled over dead.

The father will recover, as will two peace officers who were slightly wounded during the siege.

Rotarians Addressed By District Governor

Special to The Washington Post.

Leesburg, Va., Aug. 26.—The ninth consecutive 100 per cent meeting of the Leesburg Rotary Club was held at the inn today. Julian A. Burruss, district governor, Fifty-sixth District of Rotary International, addressed the club on his annual visit here. He was introduced by Edwin E. Garrett, president of the local club. Mr. Burruss spoke on Rotary and what the Rotarians were doing to bring about peace and good-will throughout the country.

Plans were made by the Leesburg Club for a big celebration on the 100th consecutive 100 per cent meeting, which will be held some time in October. Prominent Rotarians will speak at that time.

DIED

BONBREST—Suddenly, on Monday, August 26, at her residence, 1224 Eye street northeast, JEANETTE BONBREST, aged sixty-two years. She leaves to mourn her Dr. James W., Joseph B., Carroll A., Mary R., Anna R. and Louis J. Bonbrest.
Funeral Wednesday, August 28, at 9 a. m.

CHESELDINE—On Monday, August 26, 1929, at the residence of William D. Sullivan, 1409 Eighth street northwest, GRACE E. (NELLIE) CHESELDINE.
Funeral from the above residence on Thursday, August 29, at 9.30 a. m. Mass at the Immaculate Conception Church, Eighth and N streets, northwest, at 10 a. m. Relatives and friends invited. Interment at St. Ignatius Cemetery, Oxon Hill, Md.

FOLK—On Sunday, August 25, 1929, WILLIAM HENRY, beloved husband of Caromilde Ferguson Folk, and beloved father of Mrs. Josephine Lowansborough and Miss Gheta P. Folk, Linwood T., Alwyn V. and Stephen H. Folk.
Remains resting at the W. G. Chambers Co. funeral home, 1400 Chapin street northwest, until Monday, August 26, at 10 p. m. Funeral and interment at Suffolk, Va.

GRACE—On Monday, August 26, 1929, at 7:45 a. m., MARGUERITE I., beloved wife of John C. Grace.
Funeral from her residence, 636 Lexington place northeast, on Wednesday, August 28, at 8:30 a. m., thence to St. Joseph's Church, where mass will be said at 9 a. m. Interment at Mount Olivet Cemetery. (Brooklyn papers please copy.)

HATHAWAY—On Monday, August 26, 1929, at the residence of her sister, Mrs. Julia C. Lefevre, 926 K street northwest, FANNIE A. HATHAWAY.
Notice of funeral hereafter.

McLEOD—On Monday, August 26, 1929, WILLIAM M., beloved husband of Kate C. McLeod (nee Finn).
Funeral from his late residence, 3832 Gramercy street northwest, Chevy Chase, D. C., on Wednesday, August 28, at 9:30 a. m. Requiem mass at the Church of the Blessed Sacrament, at 10 o'clock. Relatives and friends invited. Interment at Fort Lincoln Cemetery.

MULLOWNY—On Monday, August 26, 1929, at his residence, 6300 Connecticut avenue northwest, ALEXANDER RICHMOND, husband of Marie T. Mullowny.
Notice of funeral later.

PIPER—On Sunday, August 25, 1929, at her residence, 13 Sixth street northeast, SUSETTE D., widow of Frederick A. Piper and beloved mother of Mrs. Merle Cain.
Funeral services will be held at her late residence on Tuesday, August 27, at 2 p. m. Relatives and friends invited. Interment at Arlington National Cemetery.

THOM—On Sunday, August 25, 1929, at the Home for Incurables, MARGARET ELIZABETH THOM, daughter of the late John Taylor, aged sixty-six years.
Remains resting at the Nevius funeral home, 924 New York avenue northwest, where services will be held on Wednesday, August 28, at 2 p. m. Interment at Congressional Cemetery.

WARD—Suddenly, on Sunday, August 25, 1929, at North Beach, Md., KATHERINE, the beloved wife of the late George W. Ward.
Remains resting at the Wm. H. Sardo & Co. funeral chapel, 412 H street northeast. Funeral from the Wm. H. Sardo & Co. funeral chapel on Wednesday, August 28, at 2 p. m. Relatives and friends invited to attend. Interment at Fort Lincoln Cemetery.

WEST—On Monday, August 26, 1929, CAROLINE RACHEL WEST, beloved mother of Mrs. Laura V. Belt and L. Perry West.
Funeral Wednesday, August 28, at 2 o'clock, from 1610 Webster street northwest.

FUNERAL DIRECTORS

JAMES T. RYAN
317 PA. AVE. SE. Atlantic 1700.

V. L. SPEARE CO.
Neither the successor of nor connected with the original W. R. Speare establishment.
1009 H St. N.W. Phone Frank. 6878. Formerly 940 F st. nw

THOS. S. SERGEON
1011 7TH ST. NW. Telephone Nat. 1090

ESTABLISHED 1876
JOHN R. WRIGHT CO.
1337 10th st. nw. Phone North 0042

J. WILLIAM LEE'S SONS
FUNERAL DIRECTORS
CREMATORIUM
332 PA. AVE. NW. NATIONAL 1384 & 1385

CHAS. S. ZURHORST
801 EAST CAPITOL ST.
Phone Lincoln 0372.

A. J. SCHIPPERT
2008 Pa. Ave. N.W. West 0151 and 1569

P. J. SAFFELL
733 5th st. nw. Nat. 0532.

AIMUS R. SPEARE
Succeeding the Original W. R. Speare Co.
1623 Connecticut Ave.
POTOMAC 4600
8 yrs. at 1208 H st., 45 yrs. at 940 F st.

Frank Geier's Sons Co.
1113 SEVENTH ST. NW. Telephone
Modern Chapel NATIONAL 2473

FUNERAL DESIGNS

GEO. C. SHAFFER 906 14TH ST. N.W.
Expressive Floral Emblems. Nat. 0106
Mod. prices. Open eve. & Sun. Nat. 2416

Funeral Designs of Every Description Moderately Priced
GUDE 1212 F St. N.W. Nat. 4276

The Listening Post

By CARLISLE BARGERON

As an unofficial spokesman Senator Smith Wildman Brookhart, of Iowa, takes the cake. He is just back in town after a most successful tour through the East lining up new clients.

It will be recalled that the senator got his start, not at the bottom as most men do, but as the unofficial spokesman in the last campaign and for some time afterward, for Mr. Hoover. Shortly after the Senate convened for the extra session the senator threw up this connection, not because he was asked to, but simply because his predictions as a spokesman did not bear out.

But the unhappy outcome of this venture has apparently not dissuaded him from continuing in the business. On the Eastern trip he lined up and spoke for none other than former Mayor Hylan and Gov. Franklin D. Roosevelt.

* * * *

His spokesman's utterance for Mr. Roosevelt was the most important. It may, in fact, have a bearing on the next Democratic presidential campaign. This shows that the Iowa senator is nonpartisan when it comes to the spokesmanship business.

He came out of the capitol at Albany one day, breathed deeply of the bracing atmosphere and observed:

"No wet will ever be President of the United States." Gov. Roosevelt just told me that he was convinced that if a referendum were taken tomorrow the drys would win. And Mr. Hylan told me the same thing in a conversation I had with him a few days ago."

Thus it will be seen that the senator spoke for two men at once, an enlargement of the job when he spoke for Mr. Hoover alone.

It has never been developed whether the senator and Gov. Roosevelt were discussing a national referendum or a State one when the latter opined that the drys would win. The point is, and the political dynamite for the New York Governor is, that he said the drys would win. There is dynamite in that statement because before the governor can ever be a serious Democratic presidential possibility he must be elected Governor of New York again.

There is a serious question as to whether the senator's statement of what he had told him gave the New York Governor any appetite. It must, instead, cause him all sorts of embarrassment.

It would not ordinarily be so important perhaps, were there not a decided feeling that the New York governor is turning dry, so to speak.

* * * *

The outcome of the 1928 campaign was enough, of course, to dishearten any wet, or rather one who has national aspirations. There are many who believe that before 1932 comes around the New York governor will have wrung himself out. If this can be done successfully, viewed from the way the situation is now, it would seem that this would be the political thing to do.

But the governor should go easy in this transformation, it would seem, until after his reelection next year.

Therefore, it can be understood that Senator Brookhart's disclosure of the conversation might be very embarrassing. In fact, if the senator does not use more judgment in his unofficial spokesmanship business he is going to find many doors closed to him.

And the senator is so naive and so honest that he will not understand the reason why.

JEWISH DEAD IN PALESTINE RIOTS IS PUT AT NEAR 150

CONTINUED FROM PAGE 1.

en. It is assumed they at least equal those of the Jews.

New attacks were made here today, where the British military reinforcements were rushed in largest numbers, and in other Palestine centers. This morning three more Jews were injured when Arabs exploded a bomb in the old city. The dispensary of the Hadassah Hospital at Hebron, maintained by the American Women's Zionist organization, was burned.

The Jewish quarter, Nachlath Zion, near Jerusalem, was attacked by Arabs. Armored cars have been rushed to the spot.

The city is full of refugee from the suburbs and the colonies. There is a scarcity of medical supplies and of food. The Jerusalem Jewish communal board has started a fund to maintain the refugees. Looting was going on. The houses of Dr. A. Levin-Epstein, an American, and a Mr. Gordon, director of the Anglo-Palestine Bank here, were ransacked during the attack on the suburb Talpioth.

25 Jewish Workers Saved.

Twenty-five Jewish workers in the Novomejski Dead Sea project were brought safely to Palestine under a military convoy. Four Jewish workers employed in the construction of the Rockefeller Archeological Museum in Jerusalem were saved from a Moslem mob.

A group of American Jews, residents and visitors here, took refuge in the house of the American consulate and in the building of the French Catholic convent.

Hospital records here showed 80 dead of whom 59 are Jews. Two hundred and thirty-three injured persons were recorded.

Reports reaching here this morning show that the warfare is extending throughout the country. The Jewish population of Haifa, the Palestine port city, was attacked. Three persons were killed and many were wounded. An attack on the suburb, Hadar Ha'Carmel, was repulsed. An appeal for help was received from the Jewish pioneer settlements in the neighborhood, situated in the Valley of Jezreel. Reports were also received that new Arab demonstrations were held in Ramleh.

Martial law was proclaimed in Tel Aviv, the all-Jewish city, and in Jaffa, the neighboring city. A troop of 200 British soldiers was stationed at Tel Aviv and 70 civilians were drafted into the Tel Aviv police service. The Jewish population was moved from the outskirts to the center of the city.

Armored Cars Ordered.

Six armored cars were ordered from Bagdad and more cavalry and infantry were asked from Cairo.

It was impossible to ascertain the number of those killed and injured in Tel Aviv during the assaults. The trouble started Sunday when the Moslem Arabs sought to march through Tel Aviv to bury an Arab who was killed in the fighting. A number of the Arabs attempted to break into the city proper. The British police fired. Six Arabs were killed.

Fighting also took place in several quarters of Jaffa. Saturday night, a mob of Moslem Arabs attacked the government offices at Jaffa. The British police opened fire, repelling the attack. Five Arabs were killed and more than 30 wounded.

Among the American students killed when Arabs attacked the Hebron Talmudic Academy Sunday were:

William Berman, 24, of Philadelphia, graduate of the College of the City of New York.

Jacob Wexler, 17, of Chicago.

David Scheinberg, 22, of somewhere in Pennsylvania.

Wolf Greenberg, 17, of New York.

Benjamin Horwitz, 17, of Brooklyn, N. Y.

Henry David Epstein, residence not known.

Harry Prunen, residence not known.

Krasner, residence not known.

Among the Wounded.

Among the wounded were:

Raklin Winchester, of Springfield, Ill.; Samuel Sanders, of Brooklyn; Lester (16) and Max (18) Harbalter, of Brooklyn, and Raul de Koven, son of a Chicago physician.

Chicago, Aug. 26 (A.P.).—Two of the three Chicago students listed among the dead in clashes between Arabs and Jews in Jerusalem have been identified as:

Jacob Wexler, 17, son of Richard Wexler, retired radio dealer.

David Epstein, 17, son of Rabbi Ephraim Epstein.

Greenberg, not yet fully identified.

Young Wexler, was a student in the Yeshiva Hebron, rabbinical preparatory school.

Epstein, was also a student in the Yeshiva Hebron. He was a nephew of Rabbi Moshe Mordecai Epstein, dean of the school.

Quieter, London Hears.

London, Aug. 26 (A.P.).—The situation in Palestine where Arabs and Jews have engaged in serious religious warfare for several days had become somewhat more quiet according to the sparse reports reaching here today. Official quarters believed now that British land and sea forces had arrived, the authorities would speedily have the situation under control.

The colonial office tonight issued a statement admitting the extreme gravity of events and confirming the killing of 45 Jews and seriously wounding of 59 at Hebron. Their statement was based on a report from the acting high commissioner of Palestine which, however, did not extend beyond the occurrences of early Sunday morning.

Looting and fighting still went on in the suburbs of Jerusalem although the city itself was comparatively quiet. The contagion of violence had spread to other cities.

MacDonald Seeks Advice.

Prime Minister Ramsay MacDonald continued to consult those competent to advise the government on its difficult position. Today it was the turn of Viscount Cecil of Chelwood, the British statesman perhaps best versed in League of Nations affairs and who will be a delegate to the assembly next week. The premier also had another long talk with First Lord of Admiralty this afternoon.

As yet there has been no official confirmation of the report that Lord Reading, a distinguished Jew who has filled important government posts, would shortly lead a special mission to Palestine to seek solution of the age-old race problem.

The British public was more than surprised at the suddenness of developments Saturday requiring such striking display of British military and naval power. Up to that time reports from Palestine had told only of minor rioting growing out of the perrennial disputes connected with the Wailing Wall. This wall has been the symbol of deep religious and racial antagonisms in the struggle between Islamism and Judaism, whose echoes have been reverberated throughout the vast Moslem dominions of Great Britain.

Conflict of Long Standing.

The conflicting claims by Moslems and Jews devolving on the Wailing Wall are of long standing and have been brought to the League of Nations, but have never been settled. The wall itself belongs to the Jews and has been used as a place of worship for centuries, but the pavement fronting the wall and the ground on which it stands are Arab property. The Arabs have refused to sell the pavement and site.

Complaints have been made here that the late Conservative government, through neglect to take the situation smartly in hand, planted the seeds of the present trouble. The general explanation of the dispatch of a fleet of warships and troops in such apparently excessive strength is that this action was necessary to maintain British prestige not only in Palestine, but throughout the Moslem dominions of Britain.

The attitude of the British government has been that the site of the Wailing Wall is undoubtedly Moslem property and that Jews have only a proscriptive right of access.

Official Statement.

The British colonial office today issued the following communique relating to the situation in Palestine.

"Summarizing the position, on information available Sunday morning, the acting high commissioner states the old city of Jerusalem was then quiet but there still was some desultory firing and incendiarism in the new quarter.

"The situation in the Jewish outlying quarters and suburbs of Jerusalem was not yet under control and there was still some looting with casualties.

"The Jewish garden city of Talpioth has been temporarily evacuated by the inhabitants.

"In the Hebron Saturday there was an attack by an Arab mob on the small Jewish quarter. Up to the present the known casualties include 45 Jews killed while 59 Jews were seriously wounded. Moslem casualties were eight killed and ten wounded.

"The town is now reported quiet, but 450 Jews have been temporarily accommodated in police barracks.

Trouble Averted.

"In Jaffa the situation at 8 o'clock Sunday morning caused some alarm in view of possible demonstrations carrying with them the risk of clashes. The district authorities, however, succeeded in averting the demonstration for the moment, and the acting high commissioner felt no doubt that the arrival of the battleship Sussex at Jaffa early Monday morning would ease the situation.

"Nablus remained uneasy, but outbreaks there so far have been averted. Safad is very uneasy. There are no reports of attacks in Jewish colonies to the north. Gaza and Beersheba are quiet but restive."

The acting high commissioner issued the following proclamation Sunday:

"I give notice to the public of Palestine that his majesty's forces are operating in the country with the sole object of quelling the present disturbances promptly and restoring order. Exceptional measures of repression will be avoided as far as possible, but troops will not hesitate to use force against all disturbers of the peace without distinction."

MRS. THADEN WINS WOMEN'S AIR RACE

Maintains Lead to National Meet at Cleveland in Derby From Coast.

OTHER GROUPS EN ROUTE

CONTINUED FROM PAGE 1.

soared from the Pacific Coast on Sunday, August 18.

Negotiating the final 120 miles from Columbus, Ohio, in only 44 minutes, the smiling Pittsburgh aviatrix maintained her lead over Gladys O'Donnel, of Long Beach, Calif., who won second place with an elapsed time of 21 hours and 30 minutes.

Ruth Nichols, of Rye, N. Y., who had been in third place when the women's air caravan reached Columbus, crashed while making a landing there and was forced out of the race. She was injured and her plane was wrecked. Miss Nichol's misfortune moved Amelia Earhart, the transatlantic flier, into third position with an elapsed time of 22:08:37.

Aside from the tragic death of Marvel Crossen, of Los Angeles, who fell to her death in a parachute leap while flying over Arizona on the second day of the derby, and the injuries to Miss Nichols, the transcontinental race ended successfully.

H. A. Speer, of Marshall, Mo., flying a Barling, was winner of the all-Ohio derby for civilian pilots, with an elapsed time of 4h. 22m. 59s. Lewis Love, of Richmond, Ind., was second in a Davis B-3, with elapsed time of 4h. 43m. 15s. Varne L. Roberts, of Moline, was third in 5h. 4m. 25s., flying a Parasol monocoupe.

Meanwhile, four other air derbies were headed toward the national air races.

At Milwaukee, Wis., pilots in the Portland-to-Cleveland air derby were holding over for the night, prepared to finish their race at the Cleveland airport tomorrow. Racers in the Miami Beach to Cleveland event were to spend the night in Louisville and finish tomorrow. The Oakland, Calif., to Cleveland racers were headed for Omaha, Nebr., stopover point for them tonight en route to the national races.

Schoenhair Flies From Coast.

Lee Schoenhair, of Los Angeles, roared across the finish line at 5:25 p. m., completing in 13 hours and 50 minutes a nonstop flight from Los Angeles, where he took off this morning as the first entry in the Los Angeles-to-Cleveland nonstop air derby. His average speed was calculated at 160 miles an hour.

While the crowds waited the arrivals of the various racers, they were kept thrilled by stunts and maneuvers of other pilots. The piercing whine of diving planes and the deafening roar of squadrons in battle trials made the airport a din throughout the day.

Maj. Owens Military Winner.

There was some anxiety felt when Ruth Elder failed to finish the women's air derby on scheduled time. She finally landed several hours late, reporting she had lost her way and gone to Akron, where she obtained fuel and her bearings.

Maj. John S. Owens, of Philadelphia, flying with the Pennsylvania National Guard, provided an additional thrill by winning the 80-mile race for military planes. He maintained an average speed of 149.07 miles an hour to cover the course in 30 minutes 43.9 seconds. Maj. Owens also won the regular National Guard air race Sunday.

Police were unable to hold back the crowds when the women's derby ended. Thousands swarmed on the field to acclaim the pilots as they landed.

Among the distinguished visitors were Col. and Mrs. Charles A. Lindbergh, who flew in last night for the remainder of the races. They are guests of Parmalee Herrick, son of the late Ambassador to France. The flying colonel evidenced keen pleasure throughout the program, especially when the Army and Navy air squadron were executing their maneuvers.

Two Dirigibles Take Part.

Two dirigibles from the Goodyear Rubber Co. took part in the program.

Victory in the women's air derby carried with a grand prize of $8,000 and other prizes for winning the various laps, which will make the total to be distributed about $25,000. Mrs. Thaden will receive the major share.

A first prize of $1,000 went to Pilot Speer for his victory in the all-Ohio race. Second prize was $500 and third prize $375.

Omaha, Nebr., Aug. 26 (A.P.).—Robert C. Nagel, of Oakland, Calif., led the six Oakland-to-Cleveland air derby fliers into Omaha, landing his monoplane at Municipal Airport at 6:21:47 p. m. He was trailed closely by Loren W. Mendell, of Los Angeles, piloting the endurance plane Angeleno.

Mendell checked in at 6:22:40. Third to arrive was Joe Barrows, of Oakland. He checked in at 6:26.

Under-Fuselage Ripped.

Mendell made the flight from Cheyenne, Wyo., with a badly ripped under-fuselage. He was unable to explain how the fabric was torn off, but said he was flying low and that the wind might have caused the damage.

Jo Donaldson, of Newark, N. J., the fourth to arrive, came to a landing at 6:29:32. D. C. Warren, of Oakland, was delayed by engine trouble at Laramie, Wyo.

Mechanics immediately started to work on Mendell's damaged ship in an effort to have it in readiness for the take-off tomorrow morning.

Louisville, Ky., Aug. 26 (A.P.).—Earl Rowland, Jacksonville, Ill., led the Miami-Cleveland air derby contestants to Louisville from Nashville this afternoon, although he broke the tail skid of his ship in landing at the Tennessee city. He took the lead from C. D. Bowyer, Westfield, N. J., who made a spectacular forced landing at Nashville, but was able to resume the flight and arrived here after the others. The fourteen pilots planned to pass the night here and resume the flight in the morning for Cleveland.

BROPHY, ONCE BYRD ASSISTANT, MISSING

CONTINUED FROM PAGE 1.

quarters here during the months of preparations for the Antarctic expedition, and shortly before the party left last year Commander Byrd named him second in command, a post previously held by Floyd Bennett, who went to the North Pole with Byrd and who died while going to the aid of the Bremen Atlantic fliers stranded on Greenly Island.

Some months ago Brophy returned from the Antarctic, saying that he was going into private business.

Boy, 10, May Die Of Crash Hurts

Another Also Injured as Toy Wagon Hits Danville Truck.

Special to The Washington Post.

Danville, Va., Aug. 26.—A runaway toy wagon bearing Roy Motley, 10, son of Grove Motley, and C. S. Taylor, jr., 6, crashed into a tank truck of the Texas Oil Co. in North Danville today. The Motley boy, it was said at the hospital, probably will die from a skull fracture. The other boy was bruised only.

The runaway shot out from a steep road intersection and Eugene Fowler, driver of the truck, was unaware of the accident until cries of spectators arrested his attention.

One of the boys was straddled by the ponderous rear wheels, the other being hurled clear.

Hundreds Pay Tribute At J. M. Watkins Rites

Special to The Washington Post.

Gordonsville, Va., Aug. 26.—Funeral services for James Miller Watkins, 24 years old, Chesapeake & Ohio brakeman, who was fatally injured at Keswick last Thursday, were held at his home here Saturday, the Rev. E. T. Cox, of the Baptist Church officiating, assisted by the former pastor, the Rev. J. L. Wiley, of Crozet, and the Rev. Harry Goodwin, of Norfolk. Several hundred persons attended. Members of the Sunday School Baseball League, of which Mr. Watkins was a member, were pallbearers. Interment was in Maplewood Cemetery.

Mr. Watkins is survived by his mother, Mrs. Annie Michie Watkins; a brother, R. C. Watkins, of Clifton Forge; his widow, formerly Miss Fannie Barbee, of Orange, and one son, Robert Mortimer Barbee.

Infantile Paralysis Victims Are Banned

Special to The Washington Post.

Gordonsville, Va., Aug. 26.—At a meeting of the town council of Gordonsville Saturday, an ordinance was passed restricting residents from Roanoke, Roanoke County and other districts afflicted with infantile paralysis, who are 16 years of age or less, from entering the town. All persons within this age limit coming from a district in which the disease is prevalent will be placed under quarantine for two weeks.

Gordonsville is the first town in this district to act in this emergency. It is expected that others will do so. Dr. Ennion Williams, of the State Health Department, it is understood, has commended officials of the town on the step taken. Few cases of the disease have been reported in the State other than in Roanoke and Roanoke County.

REPORTER DESCRIBES HORROR IN PALESTINE

CONTINUED FROM PAGE 1.

to pieces, and in one home alone, that of A. D. Slonim, manager of the Anglo Palestine Bank, 18 persons were murdered, including himself, his wife, two children and his parents-in-law.

"In Jaffa, where British official headquarters were attacked armored cars from Amman in Transjordania are operating in Jerusalem while the Cruiser Sussex which is to be followed by the battleship Barham from Malta anchored off Jaffa this morning and landed a party of bluejackets.

"With the appearance of British bayonet and khaki the situation has become easier, although sporadic outbreaks continue over wide areas of country. The Jews here in Jerusalem are afraid to appear in the open. Hundreds of them are hiding in fear of their lives. Hotels and other public institutions are packed with refugees who have been driven from their ransacked homes in the suburbs.

"Harrowing stories of the murder of relatives have been related to me by bereaved fathers, mothers and children.

Villages Pillaged.

"Whole villages have been pillaged, and contents, dwelling after dwelling, have either been dumped into the streets or destroyed by the burning of the homes themselves.

"A poignant story was told by a 13-year-old Jewish girl of Motza, who was seized by a band of frenzied Arbs, but rescued after a desperate struggle by her father. She had no sooner been released than they turned on her father and she was compelled helplessly to stand by as he was stabbed to death.

"A grim aftermath of the rioting came as the sun went down this evening, when 27 more Jewish dead and a number of Arab dead were carried to secret places of burial. The bodies of the Jewish victims had been recovered before dawn this morning, and this evening they were lowered into a common tomb in the outskirts of the city. Jerusalem remains quit as a city of the dead tonight.

"The British troops seem to have taken effective hold of the situation. The arrival of further detachments, together with the assurance given by the acting high commissioner to the Consular Corps that all necessary measures are being take nto restore order have done much to allay the anxiety of foreigners and natives alike."

Hickson INC
OF NEW YORK
1215 CONNECTICUT AVENUE, N. W.

CLEARANCE
Extraordinary

GOWNS - SUITS
WRAPS DRESSES

Including many original models—reduced to one half of their regular prices for the duration of this sale.

AVENUE EXTENSION AGREEMENT MADE

Rhode Island to Be Paved Into Prince Georges This Year.

ZONING HEARINGS SET

As the result of conferences between attorneys for the Maryland State Roads Commission and the defendants in the condemnation suits recently filed by the commission an agreement has been reached which will permit the awarding of bids for the construction of the proposed extension of Rhode Island avenue from the District line to Hyattsville, it was announced yesterday.

Although the condemnation suits can not be reported officially settled until the agreements are signed and the price of the land paid the attorneys reached a definite agreement at the conference.

The roads commission officials declared yesterday that the delay in awarding bids will not result in delaying the construction of the extension beyond this year. It had been feared that by the time the suits were settled and contracts awarded it would be too late for the work to begin as the contractors can not begin pouring cement after the cold weather brings freezing conditions, or about November 15.

The officials set these fears at rest with their announcement that the road positively would be completed this year. Bids on the construction of the road have been in the office of the roads commission for some time, but could not be awarded until the land had been acquired.

Charles A. Marden, recently appointed a member of the board to fill the vacancy caused by the death of Commissioner T. B. Middleton, probably will sit for the first time today when the board of county commissioners of Prince Georges County holds its regular meeting at Upper Marlboro.

The board will sit as a board of zoning and will hear six applications for rezoning of property in the county. Five applications ask reclassification from residential to commercial and the sixth asks reclassification from residential to industrial.

The latter application was filed by Samuel Bass and involves an entire block in Beaver Heights.

The other applications are: J. M. Ernst, one lot in block 1, Mount Rainier; Morris Binswanger, acreage on Baltimore boulevard at Beltsville; Anna Lewis Rose et al., property on both sides of the Baltimore boulevard between Block street and Maple avenue, Hyattsville; John B. Cochran, four lots in Newman subdivision of College Park, and Emma Gregory, acreage in John W. Gregory estate, Seat Pleasant District, the latter reclassification being asked in order to establish a cemetery.

Richard Dustin, of Laurel, was fined $100 on a charge of driving an automobile while intoxicated yesterday in Laurel branch of county police court by Judge J. Chew Sheriff. He also was fined $1 and costs for reckless driving. Rufus Iager, Howard County, was fined $5 for disorderly conduct.

Both men were arrested by County Policeman Claude Reese, who said they were creating a disturbance while riding in Dustin's car at Laurel.

Sam Smith, colored, was fined $13.50 for assault and battery and $18.50 for carrying concealed weapons. He was alleged to have struck Constable Colbert Addison on the head with a pistol when the latter attempted to arrest him at a colored dance hall near Laurel.

Francis Allen, colored, Ritchie Station, was released on bond yesterday following an accident Sunday in which his car knocked down an electric light pole on the Marlboro pike. A power wire carrying a voltage of 13,000 volts, torn down by the falling pole, set fire to grass around the pole.

Aline held up traffic until linemen from the phone company arrived to remove the wire from the roda. He was arrested on a charge of reckless driving by Constable A. C. Thompson.

The telephone company has replaced the same pole so often that facetious suggestions that it be constructed of rubber or have hinges so that it can be raised again after accidents are going the rounds. The pole is situated at the end of a sharp curve. It was knocked down six times in one week several months ago.

Lynchburg Girl Is Wed To Deputy Court Clerk

Special to The Washington Post.

Lynchburg, Va., Aug. 26.—George William Martin, deputy clerk of the Corporation Court here, and Miss Phyllis Christine Burnett, daughter of Mr. and Mrs. Oscar Burnett, were married Saturday evening at the home of the bride's parents, the Rev. Thomas M. Browne, rector of St. Johns Episcopal Church, officiating.

The groom is a World War veteran, and the bride taught school last year at Greenville, S. C. They will live here after a bridal trip by automobile.

JULIUS GARFINCKEL & CO.
WASHINGTON PARIS

We solve your Parking Problem while shopping here by taking charge of your car

NOW—
Our Final Clearance Sale

YOU know that such a sale here means a wonderful opportunity—an opportunity that saves you a remarkable amount in the purchase of the very best goods made. You can secure Now selections for present, fall and winter wear at very low, greatly reduced prices.

Also an extraordinary opportunity to effect great savings on charming Christmas Gifts.

Women's and Misses'
Dresses Coats Ensembles Hats
Greenbrier Sportswear Blouses
Underwear Hosiery Bags
Handkerchiefs Umbrellas
Infants' and Children's Apparel

F STREET CORNER OF 13TH

Now Is the Best Time to
MODERNIZE YOUR JEWELS
—in preparation for the coming social season. Your own ideas will be expertly developed and executed by our creative jewelers here on the premises. Absolute dependability and moderate charges characterize the work.

B. Harris & Co.
F Street at 11th
Jewelers and Diamond Merchants for Over Half a Century

EISEMAN'S
SEVENTH & F STS.

Our ENTIRE STOCK of
SUMMER SUITS
1/2 PRICE
No Exceptions.
Every Suit Exactly ½ Price.

$16.50 Palm Beach and Linen Suits, $8.25
$18.00 Mohair Suits now $9.00
$25.00 Tropical Worsted and Gabardines, $12.50

Open Next Saturday
The August Sale of Lifetime Furniture

for
Hours of Ease

The right kind of chair for every person in the family is one of the best ways of keeping folks happily at home. Hundreds of smart, comfortable chairs are sale-priced here now.

Occasional Chair Priced Now from $16.75 to $275

MAYER & CO.
Seventh St. Bet. D and E

JUDGE MULLOWNY'S ILLNESS IS FATAL

Former Police Judge Dies at Home as Operation Proves Futile.

LONG RESIDENT OF CITY

Former Judge Alexander R. Mullowny, 65 years old, of 6300 Connecticut avenue, Chevy Chase, Md., prominent attorney and former police judge, died at 6 p. m. yesterday, at his home, from complications following an operation he underwent last June.

After being in failing health for several months, Judge Mullowny entered Emergency Hospital in June for the operation. Although he rallied at times and seemed to be on the road to recovery, complications which followed sapped his strength and his death did not come as a surprise to his family.

Both his widow and daughter, Miss Kathryn Mullowny, were at his bedside when death came. Funeral arrangments have not yet been announced.

Judge Mullowny was born in Richmond, Va., in 1864, the son of Mr. and Mrs. John Fitzpatrick Mullowny. When he was very small his parents moved to Washington, where he was reared and lived practically all of his life. His father was in the consular service here.

After attending the public schools in Washington, Judge Mullowny entered Georgetown University, from which he was graduated with a bachelor of laws degree.

He was Assistant United States District Attorney here for several years and afterward was judge of the Police Court for 10 years. Since retiring from the Police Court bench about six years ago, he has been in the active practice of law. He had offices at 408 Fifth street northwest.

Rites for E. R. Lewis Are Held at Orange

Special to The Washington Post.

Orange, Va., Aug. 26.—Funeral services were held here yesterday for E. R. Lewis, for many years postmaster at Montpelier Station, this county, who died Friday, at the University Hospital, Charlottesville.

Mr. Lewis was a native of Culpeper, and was 70 years old. He is survived by two children, Mrs. Harry Sanford, of Orange, and E. B. Lewis, of Charlottesville. Burial was made in Graham Cemetery.

Boy, 13, Motorcycle Rider, Dies in Crash

Special to The Washington Post.

Charlottesville, Va., Aug. 26.—Frank Ray, 13 years old, son of D. P. Ray, died shortly after noon at a local hospital from injuries received when he was hurled from a motorcycle on which he was riding behind Harry Gibson, 17, a cousin, as it crashed into an abutment of the Charlottesville-Staunton highway, 1 mile west of Crozet. Gibson was only slightly injured.

Besides his parents, Ray is survived by three brothers and three sisters. One sister, Mrs. B. C. Davis, resides in Harrisonburg.

Madison Heights Couple Marries.

Lynchburg, Va., Aug. 26 (Special).—Charles W. Knowles and Miss Calna Francis, both of Madison Heights, were married Saturday afternoon at the parsonage of the Methodist Protestant Church, the pastor, the Rev. Joseph H. Lynch, officiating. They will live in Madison Heights after a bridal trip to Petersburg.

HOOVER ADVOCATES LAND POLICY CHANGE

CONTINUED FROM PAGE 1.

policies for conservation in our grazing lands, our water storage and our mineral resources, at the same time check the growth of Federal bureaucracy, reduce Federal interference in affairs of essentially local interest and thereby increase the opportunity of the States to govern themselves, and in all obtain better government.

Suggestions Are Listed.

Tentative suggestions put forward by President Hoover for the consideration of the commission, the members of which from the public land States would be taken from lists to be supplied by the State governors, included:

Public lands—That the surface rights of the remaining unappropriated, unreserved public lands, subject to certain details for the protection of homesteaders and the smaller stockmen, be transferred to the State governments for public school purposes and thus be placed under State administration.

Reclamation service—That the direction of the reclamation service be reoriented primarily as to the storage of water and to simplify its administration.

That the reclamation service for all new projects be confined to the construction of permanent works, that is, dams and such construction as results in water storage, and at their completion the entire works be handed over to the States with no obligation for repayment to the reclamation fund except such revenues as might arise from electrical power and in some cases for the sale of water until the outlay has been repaid.

Water Storage Aid Urged.

That the reclamation service be authorized to join with States and local communities or private individuals for the creation of water storage for irrigation purposes.

Mineral resources—That abuse of permits for mineral development or unnecessary production or waste in the national resources must be vigorously prevented.

Reciting that as a result of his order suspending further issue of oil prospecting permits on public lands there will be a reduction of permits covering 40,000,000 acres of the public domain to those affecting only 10,000,000 acres, the President wrote that the public domain is being rapidly cleared of the abuses heretofore existing.

FEDERAL EMPLOYES' INSURANCE PLANNED

CONTINUED FROM PAGE 1.

to the elimination of the medical examination, the lower commissions on such business and the reduction in certain other expenses.

"Group insurance had its real beginning in the United States in 1911. Since that time it has had a rapid and widespread growth. Not only is it used by industrial concerns, but it is also used to cover university employes, militia units, trade union members and other groups.

"In the board's survey 828 firms, having 239,624 employes, are found to have group insurance plan. These figures represent 67 per cent of the total offices and 62 per cent of the employes covered by the general information schedules. A standard practice is clearly indicated. The extent to which group insurance obtains today, as revealed by the survey, is far in excess of the estimates which various students of insurance have made in recent years."

Miss Mary Sue Foster Wed.

Lynchburg, Va., Aug. 26 (Special).—Mr. and Mrs. T. A. Foster, of Charlotte Courthouse, have announced the marriage of their daughter, Miss Mary Sue Foster, to William Thomas Wilson, jr., of Chesterfield County. The ceremony was said last Thursday by Dr. J. N. Latham, pastor of Centenary Methodist Church, Richmond.

OPERATION FATAL TO DR. RICHARDSON

Body of Noted Capital Ear, Nose and Throat Specialist Due Today.

COLLEGES HONORED HIM

Dr. Charles W. Richardson, 68 years old, of 1337 Connecticut avenue northwest, eminent ear, nose and throat specialist, died Sunday night in a Boston hospital from complications, following an operation three weeks ago for an intestinal trouble.

With him at the time of his death was his widow, Mrs. Amy Richardson, who left Boston early yesterday for Washington. The body will arrive here this morning, but funeral arrangements have not been announced.

Besides his widow, Dr. Richardson is survived by a daughter, Mrs. Amy Chandler, and five grandchildren.

He had been ill for several months. He left Washington July 2 to attend the annual convention of the American Medical Association in Portland, Oreg., and after the convention he started for his summer home at Duxbury, Mass. En route he stopped at Boston for treatment and underwent the operation for intestinal trouble.

Two Operations Performed.

After rallying from the operation, another became necessary and was performed early this month. He was improving after the second operation when the complications set in. Pneumonia was a contributing factor in his death.

Dr. Richardson was ear, nose and throat specialist on the medical staff at the White House during both the Wilson and Coolidge administrations. During his career he treated many famous persons. He also was called in for consultations with many of the leading physicians and specialists in the country.

One of his most recent contributions to science was the completion of an extended national survey of institutions for the deaf, under auspices of the National Council, to determine the physical causes of deafness. He was chairman of a special committee, composed of leading specialists, named to direct the survey.

Dr. Richardson was born in Washington on August 22, 1861, the son of Charles F. E. and Charlotte Ann Williamson Richardson. He was a student at Columbian, now George Washington University, from 1878 to 1880. He received doctor of medicine degrees from both George Washington and the University of Pennsylvania in 1884.

Received Degree in Science.

He was professor of laryngology and otology at George Washington from 1891 to 1921, and was given the honorary degree of doctor of science by that institution at the conclusion of his long period of service. This same degree also was conferred upon him in 1927 by the University of Pennsylvania.

During his career Dr. Richardson was president of various medical organizations, among which were the American Laryngology, Rhinology and Otology Society, the American Otology Society and the District of Columbia Medical Society. At his death he was serving as a trustee of the American Medical Association, to which position he was first elected in 1921. He was a member of the Cosmos, Chevy Chase, Army and Navy and Duxbury Yacht Clubs.

During the World War he served in the Medical Corps, in which he rose to the rank of colonel. He was first commissioned a major in the Medical Reserve Corps.

Dr. Richardson made many valuable contributions to textbooks on diseases of the ear, nose and throat. The books included Posey & Wright's Dis-

Navy Speed Plane To Get New Motor

Craft That Failed in Test for Schneider Cup Sent to Philadelphia.

Special to The Washington Post.

Annapolis, Md., Aug. 26.—Lashed to her cradle on the deck of the municipal tug, City of Baltimore, the racing seaplane Mercury, which failed to qualify for entrance on behalf of the United States in the International Schneider Cup regatta at Cowes, England, September 6 and 7, left here late tonight for Philadelphia, whence it will be taken to the naval aircraft factory in that city, where it was built.

A lighter and more powerful engine is to be installed in the craft in line with the purpose of her pilot, Lieut. Alford J. Williams, jr., Navy's speed king, to conduct further tests in the hope of breaking the world's speed record of 318 miles per hour, established by the Italian, Bernhardi.

Much to the disappointment of Lieut. Williams, the stout Packard X 24-cylinder engine of more than 1,100 horsepower, failed to get the craft into the air in three tests conducted in the Chesapeake Bay under ideal conditions yesterday afternoon. It was the Navy Department's ultimatum that the plane should demonstrate her ability off the water before sponsoring the trip overseas.

Appomattox County Girl Engaged.

Lynchburg, Va., Aug. 26 (Special).—Mr. and Mrs. A. C. Nash, of Spout Springs, Appomattox County, have announced the engagement of their daughter, Miss Cassie Matilda Nash, to John H. Perrow, of Concord. The wedding will take place during the coming fall.

FIRE RECORD.

6:20 a. m.—Twenty-eighth and V streets northeast; house.
7:46 a. m.—510 Twenty-fourth street northwest; house.
9:43 a. m.—1808 Connecticut avenue northwest; awning.
11:12 a. m.—543 Randolph street northwest; clothes.
12:53 p. m.—Forty-fifth and Eades streets northeast; grass.
1:48 p. m.—Twenty-first street and Benning road northeast; grass.
2:15 p. m.—Mission House, Catholic University; coal pile.
3:55 p. m.—Rear 508 Kenyon street northwest; trash.
5:16 p. m.—4004 Louisiana avenue northwest; hedge.
5:19 p. m.—1339 Mapleview place southeast; automobile.
8:11 p. m.—1310 U street northwest; smoky furnace.

TRADE PAPER PRODS HOSPITAL INQUIRERS

Full Gallinger Investigation, Without Whitewashing, Asked at Once.

PAST DELAY IS SCORED

Charging that the Welfare Board should have known of the conditions existing at Gallinger Municipal Hospital even before the investigation by The Post, an editorial, captioned "Introspection," in the current issue of the Trades Unionist, warns that the public will contenance no whitewashing.

The editorial follows:

INTROSPECTION.

It is an old and very true saying that it is never too late to mend.

The investigation of Gallinger Hospital, a city institution, will be conducted by the Welfare Board of the District.

The Welfare Board is composed of eminent citizens. The members are there because they are public spirited and minded along humanitarian lines. No better recommendation for the board could there be than that its chairman is John Joy Edson, that patriarch of all Washingtonians who love their fellowmen.

But how, let us ask with all due respect—how does it happen that the Welfare Board does not already know about conditions at Gallinger? The conditions were not made yesterday, nor a week nor a month ago. They have been developing over a long period of time.

Why should the Welfare Board wait for the situation to mount to the proportions of a public scandal?

Certainly the board had a duty, a very distinct duty, to perform in the premises.

That is what the board is for—to see to it that conditions such as those at Gallinger are not allowed to exist or even be created.

The Welfare Board can not be entirely blameless.

And the investigation which it will conduct into the affairs of Gallinger Hospital, an institution over which it has a supervisory interest and control, of necessity will be a good deal of the nature of a self-examination.

If the board finds the hospital guilty, then the board itself must share the guilt.

The public will countenance no whitewashing.

We have faith in the Welfare Board. We expect to see it make up for its past derelictions by giving a full measure of diligence to the job now at hand.

Good can come from introspection.

QUIZ ON GALLINGER IS TO OPEN TODAY

CONTINUED FROM PAGE 1.

as preparations could be made, and is proceeding.

Dr. Edgar A. Bocock, superintendent of Gallinger, will be the first and only witness called to testify before the committee at its first hearing, which is scheduled to convene in the boardroom, on the top floor, of the District Building at 10 o'clock this morning.

The committee, which includes, in addition to W. W. Millan, Dr. George M. Kober, Dr. H. J. Crosson and Mrs. Hugh S. Cumming, wife of the surgeon general, devoted yesterday afternoon to its third and final inspection of the physical aspects of Gallinger. The buildings examined yesterday included the doctors' and nurses' homes and the morgue.

Following Dr. Bocock's appearance before the committee today, the hearings for the next few days will be moved out to the hospital, where nurses, physicians and other employes will be subjected to a thorough grilling as the committee seeks to uncover all defects in Gallinger or its operation, and to provide remedies. The reason for this transfer is that it would disrupt the operation of the hospital if its employes were to be called away to attend hearings elsewhere.

After all testimony has been taken at the hospital, the hearings will be returned to the District Building, where the public will be invited to present any evidence it may have to offer, with the full assurance of the committee that every charge will be investigated thoroughly. All of the hearings, both at the District Building and at the hospital, will be open to the press and the public.

Policeman Given Reward.

Policeman E. R. Shoemaker yesterday was given permission by the District Commissioners to accept the usual $50 reward for apprehension of a deserter from the United States Army.

Saturday, Sunday and Monday are yours to enjoy as you will—and we can help you preserve their thrills

Three Days of Fun to Enjoy for Life

Your week-end fun can bring you everlasting joy. For here's a way to make each thrill last as long as you wish.

Simply choose from our complete stock of Kodaks and Brownies the right camera to record your fun in snapshots.

Then let our salesmen show you how to make pictures you'll *always* enjoy.

Bring your films to us for developing and printing of the quality kind.

Eastman Kodak Stores, Inc.
607-14th St., N. W.

POST WANT ADS PAY

MORRIS PLAN CHARACTER LOANS

are for those who *need* money—
for those who can use money
profitably

The Morris Plan character loan is used by many thousands each year who through sickness or some other unavoidable cause are faced with a financial emergency.

But more and more it is employed by people who see in the Morris Plan character loan an opportunity to profit.

Such people profit by the use of Morris Plan loans for educational purposes, to make a first payment on a home or income property, to start buying into a paying business, to consolidate debts and thus start to systematically wipe them out so that they can save money.

These people include many who enjoy bank credit but who prefer Morris Plan loans for special purposes because they need not be paid in a lump sum but may be paid by monthly deposits out of income.

We are always glad to receive applications for Morris Plan character loans from men and women who can and will use them for their permanent financial benefit.

Morris Plan character loans are made on a principal basis of character and earning capacity to people whose record shows that they can and will pay their obligations.

We pride ourselves on our friendly helpful service and shall be glad to discuss your financial problems with you in an effort to help you solve them.

Easy to Pay

Loan	Monthly Deposit for 12 Months
$120	$10.00
$180	$15.00
$240	$20.00
$300	$25.00
$360	$30.00
$540	$45.00
$1,200	$100.00
$6,000	$500.00

THE MORRIS PLAN

MORRIS PLAN BANK
Under Supervision U. S. Treasury
1408 H Street N.W.

An Ancient Prejudice Has Been Removed

"Toasting did it"—

Gone is that ancient prejudice against cigarettes—Progress has been made. We removed the prejudice against cigarettes when we removed harmful corrosive acrids (pungent irritants) from the tobaccos.

YEARS ago, when cigarettes were made without the aid of modern science, there originated that ancient prejudice against all cigarettes.

That criticism is no longer justified. LUCKY STRIKE, the finest cigarette you ever smoked, made of the choicest tobacco, properly aged and skillfully blended—"It's Toasted."

Toasting, the most modern step in cigarette manufacture, removes from LUCKY STRIKE harmful irritants which are present in cigarettes manufactured in the old-fashioned way.

Everyone knows that heat purifies, and so "TOASTING"—LUCKY STRIKE'S *extra* secret process—removes harmful corrosive acrids (pungent irritants) from LUCKIES which in the old-fashioned manufacture of cigarettes cause throat irritation and coughing. Thus "TOASTING" has destroyed that ancient prejudice against cigarette smoking by men and by women.

"It's toasted"

"It's toasted"—the phrase that describes the *extra* "toasting" process applied in the manufacture of Lucky Strike Cigarettes. The finest tobaccos—the Cream of the Crop—are scientifically subjected to penetrating heat at minimum, 260°—maximum, 300°, Fahrenheit. The exact, expert regulation of such high temperatures removes impurities. More than a slogan, "It's Toasted" is recognized by millions as the most modern step in cigarette manufacture.

© 1929, The American Tobacco Co., Mfrs. TUNE IN—The Lucky Strike Dance Orchestra, every Saturday Night, over a coast-to-coast network of the N. B. C.

CURRENT EVENTS IN VIRGINIA AND MARYLAND

FAIRFAX TO STUDY AIRPORT QUESTION

Public Meeting Will Be Held Today at Hybla Valley Flying Field.

NINE IN RAID ARE FINED

FAIRFAX COUNTY BUREAU.
Telephone Clarendon 919-J-1.

E. C Gibbs, Chairman of the industrial committee of the Fairfax Chamber of Commerce, will preside at a public meeting today at the Hybla Valley Flying Field for the purpose of discussing advantages of a flying field in Fairfax County.

F. S. McCandlish and E. W. Robertson will address the gathering.

As the result of a raid Sunday night on former State Senator Bristo's farm, near Springfield, nine persons were given a hearing yesterday before Magistrate Dowden.

Alton Brown was fined $58 for operating a disorderly house and was bound over to the grand jury on a liquor possession charge. Raymond Brown, of Alexandria, was fined $28 for drunkenness and $18 for disorderly conduct.

Other sentences were: Raymond McCarthy, of Alexandria, $28 for drunkenness and $25 for disorderly conduct; Pat Magner, French Groves, Ernst Groves and Robert Green, all of Alexandria, $33 each for disorderly conduct; Oscar McCarthy, of Alexandria, $25 for disorderly conduct; Joe Horman, $10.50 for disorderly conduct.

E. S. Hull, of 3714 S street northwest, Washington, D. C., was fined $25 and costs by Magistrate Shepherd after Deputy Sheriff W. Mills testified that he was driving at the rate of 75 miles and hour on the Washington-Richmond highway near Accotuck.

Several poultry meetings are scheduled in the county the latter part of this week. Harry Moore will be the speaker Thursday night at 8 o'clock at the Fairfax Courthouse. The women's auxiliary to the county agricultural board will be organized at this meeting.

Young people and club leaders have been invited to attend the meeting Friday afternoon at 2 o'clock at the county agricultural school, at Floris. A gathering for adults will be held Friday night at 8 o'clock, at the Annandale School. Moore will speak.

The farmers of this community have been informed that the hearing on the ground limestone freight case before the Interstate Commerce Commission, in Washington, has been postponed from September 10 to September 13, at 10 o'clock in the morning.

Preparations are going forward for Fairfax County's sixteenth annual fair on September 11-14, according to Robert D. Graham, secretary of the fair association. A large number of cash prizes and several beautiful silver cups have been offered.

The opening day will be for Boy Scouts and children especially. They will be admitted free. A pony show and race and a mule race are scheduled. September 12 is chamber of commerce day. The chambers of Washington Alexandria and Arlington have been invited to attend. A horseshoe pitching contest will be the feature of grange day, September 13.

A comedian flier and a free tent show will be daily attractions. There will be dancing every evening under the auspices of the Fairfax Firemen's Association. The exhibits will remain open until 10 o'clock each night.

175 Teachers Gather At Annual Institute

Special to The Washington Post.

Martinsburg, W. Va., Aug. 26.—One hundred and seventy-five teachers from the eastern counties of West Virginia were here today for the opening session of the annual three-day institute. The State objective in institute work this year is "Public Confidence in Public Education," and the local slogan, "Better knowledge of Berkeley County."

Instructors for the session are Mrs. Nellie Rider, Morgantown; Dr. W. Ross Cameron, this city; W. W. Trent, president Broaddus College, Philippi; E. L. Bowman, State department of education; Miss Margaret Kercheval, Miss Bessie D. Kilmer, county superintendent, is in charge.

Arrington Girl Is Engaged.

Lynchburg, Va., Aug. 26 (Special).—Mr. and Mrs. John Thomas Fitzpatrick, of Arrington, have issued invitations for the marriage of their daughter, Miss Frances Fitzpatrick, to Charles Sherwood Wilson, which is to take place at Centenary Methodist Church, Arrington, the evening of September 7. A reception at the home of the bride's parents is to follow the marriage.

NEVER wait to see if a headache will "wear off." Why suffer when there's Bayer Aspirin? The millions of men and women who use it in increasing quantities every year prove that it does relieve such pain. The medical profession pronounces it without effect on the heart, so use it as often as it can spare you any pain. Every druggist always has genuine Bayer Aspirin for the prompt relief of a headache, colds, neuralgia, lumbago, etc. Familiarize yourself with the proven directions in every package.

BAYER ASPIRIN

Aspirin is the trade mark of Bayer Manufacture of Monoaceticacidester of Salicylicacid

Letter of Lee Precipitates Debate Over Captive's Fate

Did Virginia Private Die Before Federal Firing Squad as Spy or Did Confederate General's Missive to Burnside Save Him, Is Question.

Fredericksburg, Va., Aug. 26 (A.P.).—Did Pvt. John W. Irwin, Company A, Ninth Virginia Cavalry, die the death of a spy at the hands of a Union firing squad or did a letter written by Robert E. Lee allow him to be held as an honorable prisoner of war?

The question arises with the offer of E. T. Stuart, treasurer of the Girard Trust Co., of Philadelphia, to give to the Robert E. Lee Memorial Foundation, for use in Stratford Hall, two framed letters written by Gen. Lee to Gen. A. E. Burnside, "commanding United States forces opposite Fredericksburg." One of them tells of the dramatic incident in which Pvt. Irwin, 18-year-old blue-eyed native of Stafford County, figured.

The other is a request that Capt. E. P. Lawton's wife be allowed to visit her husband, who was wounded and a prisoner. Both dated, "Headquarters Army of Northern Virginia, Dec. 27, 1862," reflect Lee's disposition to stop, out of kindness, to attend to small details which might make others happy.

The letter concerning Irwin tells an entire story, save for the ending, which possibly is available in the musty files of the War Department or may be told by some individual who remembers or had heard of the incident.

The letter reads:

"General: I have been informed that Private John W. Irwin, Company A, Ninth Virginia Cavalry, has been captured by some of your troops, and is now being tried as a spy. Presuming, if this information is correct, that the object of the investigation is to ascertain the truth, I have thought proper to make known to you the facts connected with the absence of Private Irwin from his regiment, as reported to me by Col. Beale, commanding the Ninth Virginia Cavalry, and Brig. Gen. W. H. F. Lee, commanding the brigade.

"While the brigade was at Brandy Station, in Culpeper County, Private Irwin received permission from the brigade commander to visit his home in Stafford County, to procure a fresh horse.

"This is a permission commonly given in similar cases, and at the time it was not known that the place to which Private Irwin wished to proceed was within the lines of your army.

"Private Irwin is described to me as follows: 'Small figure, about 5 feet 9 inches high, complexion dark, hair mahogany, eyes blue, age about 18 years, and manner rather sprightly.' Y'r ob't serv't,

"R. E. LEE, General."

VIRGINIA UNIVERSITY WILL GRADUATE 50

Largest Summer School Class in History to Receive Degrees.

10 STATES REPRESENTED

University, Va., Aug. 26 (A.P.).—Fifty men and women who have been attending the summer quarter of the University of Virginia will receive degrees at the graduation exercises to be held in Cabell Hall Friday night. This is the largest number to be graduated at the close of any summer session.

The list of graduates includes 22 in the college, 9 in the department of education, and 20 in the department of graduate studies. They come from 10 States 27 from Virginia, 4 from New York, 3 from Maryland, Pennsylvania and South Carolina, 2 each from Georgia, North Carolina and West Virginia, and one from Kentucky, New Jersey and New Hampshire.

A total of 2,506 have ben enrolled in the summer quarter, according to Miss Ruth Risher, the registrar. There were 1,684 at the first term and 912 for the second term. Lee duplicates the total of 2,016. The total is slightly behind last summer, although the number of graduates is far ahead.

Virginia Leads Enrollment.

Virginia, of course, led the States in total enrollment with 1,342 for the two terms. Matriculates from other States were Alabama, 22; Arkansas, 7; Arizona, 1; California, 1; Connecticut, 13; Delaware, 17; District of Columbia, 24; Florida, 25; Georgia, 35; Illinois, 8; Indiana, 1; Kansas, 2; Kentucky, 16; Louisiana, 12; Maryland, 128; Massachusetts, 16; Michigan, 3; Mississippi, 31; Missouri, 3; New Hampshire, 5; New Jersey, 33; New York, 87; North Carolina, 74; Ohio, 14; Pennsylvania, 59; South Carolina, 93; Tennessee, 25 Texas, 15; West Virginia, 60; Utah, 1, and Wisconsin, 3. There were 11 from foreign countries.

A list of the candidates for degree follows:

Undergraduate degrees—Robert Ramsey Black, Hagerstown, Md.; Laura J. Caldwell, Fisherville, Va.; Charles Lewis Cooke, Hollins, Va.; Gene De Bullet, Catonsville, Md.; Raymond Smith Edmundson, Winchester, Va.; Pasquale Dante Genovese, Long Island City, N. Y.; Carrie Elsie Hill, Charlottesville, Va.; Benjamin Melvin, Far Rockaway, N. Y.; Fred James Meade, Danville, Va.; Hazel Constance Morrison, Gorham, N. H.; Mary Goode Oliver, Richmond, Va.; David Jackson Prince, Brooklyn, N. Y.; David P. Reese, jr., Harrisburg, Pa.; Douglas Andrew Sale, Winchester; Joseph Norman Shumate, Charlottesville, Va.; John Morton Smith, Atlanta, Ga.; Emanuel Vogel, New York City; Christian Streit White 3d, University, Va.; Ralph Carleton White, Richmond, Va.; Howard Swineford Yeatts, Richmond, Va.

Educational Graduates.

B. S. in education—Lillian Stuart Butt, Abingdon, Va.; Hilda Price Jarvis, University, Va.; Ethel Louise McCloud, Newark, N. J.; Harriet Ida Major, Hopkinsville, Ky.; Lula Osgood Phillips, Richmond, Va.; Mrs. E. M. Ramsey, Charlottesville, Va.; Louise Savage, Holland, Va.; Evelyn F. Sydnor, Richmond, Va., and Patrick Stephenson, Royston, Ga.

Graduate degrees — Joseph Kentworth Banks, Lynchburg, Va.; Annie M. Cooley, Anderson, S. C.; John Jay Corson 3d, University, Va.; William B. Crockett, University, Va.; Leslie James Gilliland, Lebanon Va.; Joseph M. Gottschalk, Philadelphia, Pa.; Mildred Lee Grove, Stephens City, Va.; Wesley Hammond Greene, University, Va.; Eugene R. N. Hall, Richmond, Va.; Ralph John Hilker, Asheboro, N. C.; Dwight Pennington Hurley, Wytheville, Va.; George Russell Kracofe, Wardensville, W. Va.; Bacon Page Pettus, Portsmouth, Va.; George Merton Rains, Drakes Branch, Va.; John Heydrick Rice, Indianhead, Md.; Arthur Stovall, Charlottesville, Va.; Esther Elizabeth Strong, Chester, S. C.; Harriet Lewis Wharton, Mars Hill, N. C.; Barnett Osborne Williams, Clemson College, S. C., and James Andrew Woofter, Walton, W. Va.

Twins Die Within Few Hours of Each Other

Special to The Washington Post.

Charles Town, W. Va., Aug. 26.—Neva and Eva Jenkins, twins, 4-month-old children of Mr. and Mrs. L. C. Jenkins, of Ranson, near here, died within a few hours of each other at their home yesterday. Both were ill simultaneously of cholera infantum. They were buried together in Rileyville Va.

Anti-Smith Chairman to Speak.

Lynchburg, Va., Aug. 26 (Special).—Frank Lyons, chairman of the State central committee of the anti-Smith forces, will make a series of addresses in Campbell County next week. He will speak at Gladys, Brookneal, Castle Craig, Altavista, Concord, Appomattox and Pamplin.

CUMBERLAND HAILS GOVERNOR AT FAIR

Ritchie Plans to Remain Two Days During Event Lasting Week.

NEW JOCKEY CLUB OPENS

Special to The Washington Post.

Cumberland, Md., Aug. 26.—The twelfth annual Cumberland fair opened here today to continue all week, day and night, at the grounds at Fairgo, on the McMullen Highway 4 miles from this city.

Gov. Albert C. Ritchie is attending the fair for two days. He arrived tonight and remains until Wednesday There will be many social events for fair week and the governor will attend several.

While here Gov. Ritchie is expected to inspect State-aided institutions, including the new Memorial Hospital, Allegany Hospital, Allegany County Tuberculosis Sanitarium and the Keating Memorial Day Nursery in this city, and the State Normal School and Miners' Hospital in Frostburg.

An outstanding feature of the fair will be the live stock exhibit. There will be about 350 head and the judging takes place today. Dr. DeVoe Meade, head of the dairy division of the University of Maryland, will judge dairy cattle; P. E. Carmichael, also of the University of Maryland, will judge swine and sheep.

An addition to the fair activities this year is the Cumberland Jockey Club, which has erected a two-story building in the paddock, containing a large restaurant and dance floor, pari mutuel booths, retiring rooms and a spacious three-decked veranda from which the 50 members and their 250 guests will view the races. The club was sponsored by a group headed by Thomas B. Finan, Robert E. King and Fred T. Small. The membership includes J. Glenn Beall, Charles S. Jeffries, Paul L. Hitchins, Emery G. Hitchins, Frank Watts, Frostburg; Horace P. Whitworth, Westernport; Roberdeau Annan, Philip J. Arendes, Dr. William L. Burns, W. Russell Brewer, Thomas B. Finan, Joseph B. Finan, Harry Footer, Dr. William A. Gracie, William E. Glick, M. L. Fasenmeier, Owen E. Hitchins, George Henderson, Dr. A. H. Hawkins, Charles Z. Heskett, Z. M. Hewitt, I. T. Holland, F. K. Hodson, Charles G. Holzshu, Judge Robert E. King, Tasket G. Lowdnes, W. Bladen Lowdnes, Daniel F. McMullen, George G. Young, W. Wallace McKaig, Louis Mueller, Michael D. Reinhart, Morris Rosenbaum, David A. Robb, W. H. Robertson, Chief Judge D. Lindley Sloan, Henry Shriver, Fred T. Small, George Schwarzenbach, Dr. G. O. Sharrett, John Schwarzenbach, John J. Streett, F. Brooke Whiting, former Chief Judge William C. Walsh, Dr. Frank M. Wilson and George Vang, Cumberland.

Textile Workers End Marion Strike

North Carolina Governor's Aid Brings Factions in Agreement.

Marion, N. C., Aug. 26 (A.P.).—Agreement between the officials of the Clinchfield Cotton Mills and their striking workmen was reached here this afternoon, Nat A. Townsend, executive counsel to Gov. C. Max Gardner, announced. No details of the agreement were divulged.

The agreement is expected to bring to an end the four weeks' old walkout, which was precipitated when the company discharged several dozen men who had joined the United Textile Workers Union. Troops were called out a week ago today, when an effort to reopen the mill was frustrated by several hundred strikers and sympathizers.

A subcommittee, it was stated, was appointed to draw up formal papers. This committee is composed of Mr. Townsend, J. W. Winborne and D. J Roland.

$30,000 Lost When Mill Near Cumberland Burns

Special to The Washington Post.

Cumberland, Md., Aug. 26.—The planing mill of the Pennsylvania Lumber & Post Co. at Hyndman, Pa., 14 miles north of Cumberland, with 200,000 feet of stored lumber, was destroyed by fire of undetermined origin yesterday. Partially covered by insurance, the loss is estimated at $30,000

The piled lumber burned for several hours. Two loaded box cars on the Pennsylvania Railroad siding were destroyed. The firemen saved about 500,000 feet of lumber. George N. Philippi, this city, said the mill would be rebuilt.

ARLINGTON GROUP ELECTS OFFICERS

Mrs. Jessie T. Dean Named Leader of Temperance Union in Clarendon.

SUSPECT DENIES HOLDUP

ARLINGTON COUNTY.
BUREAU OF THE POST.
Tel. Clar. 509. Clarendon, Va.

Mrs. Jessie T. Dean has been elected president of the Clarendon Women's Christian Temperance Union. Other officers are Mrs. George H. Fielding, first vice president; Mrs. Grace Goddard, second vice president; Mrs. Frances Mabry, secretary; Mrs. Jeanette Woodland, recording secretary, and Miss Priscilla Merrill, treasurer.

The president has announced appointment of the following committees: Flower, missions and relief, Mrs. Lotta Roache, chairman; Mrs. Kate Griffin and Mrs. Sarah Dewey. Christian citizenship, Mrs. T. C. Gilbert. Health, Mrs. B. H. Swain. Institute, Mrs. Jessie T. Dean. Medal contest, Mrs. N. Rex Hunt, chairman; Mrs. Frank Blake and Mrs. Frances Mabry. Scientific temperance, Mrs. Ida Fiske, chairman, and Mrs. C. H. Greathouse. Temperance and missions, Mrs. A. L. Bielt, chairman, and Mrs. Jeannett Woodland. Soldiers and sailors, Mrs. Ethel M. Gregory, chairman; Mrs. J. N. George, Mrs. L. M. Morscher and Mrs. Nary Jewell. Publicity, Mrs. Jessie T. Dean.

Directors of the Loyal Temperance Legion are: Mrs. Florence Cauffman and Mrs. Mildred Conklin.

Sheriff Howard B. Fields and Policeman John R. Burke returned from Columbus, Ohio, yesterday with Joseph Parker, colored, who is charged with highway robbery in connection with the hold-up of W. H. Hampton, superintendent of the Washington Brick & Terra Cotta Co. of South Washington the afternoon of August 10, when $1,000 was taken.

Despite that Parker was identified by William A. Coates, postmaster at South Washington, Parker stoutly denies the charge against him.

According to Sheriff Fields, the man is also wanted in Richmond, it being claimed he is the man who escaped from the State penitentiary in 1928. He probably will be given a hearing today before Police Judge Harry R. Thomas.

According to an announcement from the County Water Department yesterday, water will be cut off in Rosslyn and Radnor Heights tonight from 7 to midnight.

Dr. Ray K. Flannagan, of Richmond, State health commissioner, will be the principal speaker at the opening of the new health center on Lorton avenue in Clarendon today.

The program, which will be under auspices of the Mothers Health League, will open at 10:30 o'clock. Mrs. Bertha Kelley, president of the league, will preside. Dr. Flannagan will be introduced by Dr. P. M. Chichester, county health officer.

A feature of the program will be the presence of 38 preschool children who have passed 100 per cent a health test and have received their five-point health certificates. The program includes recitations by Miss Marjorie Stockett and Miss Rose Maxine Cardwell. The building will be open to the public from 9 a. m. to 4 p. m.

The executive committee of the Arlington County Woman's Business and Professional Club, meeting yesterday at the courthouse, elected Mrs. Emma Weekley, secretary, to fill the vacancy caused by the resignation of Miss Hazel Vicroy. Miss Vicroy, who will be married the evening of September 3, is leaving the county.

Suits for divorce were filed in the county clerk's office yesterday by Ray R. Padgett, against Daisy Wilmer Padgett; James A. Lee, against Inez Seymour Lee; and by Guy Eversfield Jenkins, against Carrie Christall Jenkins.

Charged with reckless driving, George Genus was fined $19.25 including costs by Police Judge Harry R. Thomas yesterday.

Joseph B. Cross, who was charged with operating an automobile with improper license plates, was fined $14.25, including costs, by Judge Thomas.

Mrs. Ira P. Harbaugh, wife of the Rev. Ira P. Harbaugh, pastor of the Ballston Christian Church, was reported as seriously ill in Garfield Hospital in Washington last night.

The Ballston Citizens Association at its meeting to be held tonight in the Rogers Building will take up the question of asking the State Highway Department to place stop signs at the intersection of Garrison road and Clements avenue.

Garrison road now being a part of the State highway system, the stop signs placed at the intersection by the county have been removed.

The Potomac Volunteer Fire Department, 25 strong, will leave today for Lexington, Va., where they will attend the annual State firemen's convention.

The thirty-fourth annual meeting of the Fairfax County Sunday School Association will be held Friday in the Fairfax Presbyterian Church. The first session will open in the afternoon at 2 o'clock. From 5 to 7 there will be an intermission for a picnic dinner. The evening meeting will follow.

The Rev. Minor C. Miller, State secretary of the Virginia Council of Religious Education, will speak in the evening. Following the reading of reports officers will be elected. M. E. Church, of Falls Church, is the county president, while Miss Josephine Howard, also of Falls Church, is secretary.

With colored electric lights burning, the Ballston Volunteer Fire Department opened its annual carnival last night on the field opposite the Ballston Christian Church. The affair will continue through the week. One of the features will be dancing each night.

Girl Auto Crash Victim Identified

Bertie Atkins, 19, Dead in Wreck That Injured Two Others.

Special to The Washington Post.

Winchester, Va., Aug. 26.—A young woman injured last evening in an automobile accident near Double Toll Gate, Clarke County, who died in a Winchester Hospital, was identified today as Miss Bertie Atkins, 19, of Sperryville, Rappahannock County. Several bones were broken and she was internally injured.

Ernest Jenkins, of the same county, driver of the car, was also treated at the hospital for injuries, and then taken to police headquarters and held for questioning. Samuel Pincham, of Sperryville, third member of the party, sustained cuts and bruises. He was being sought today for questioning.

Jenkins said he met the girl at a church meeting, when he remarked he was coming to Winchester to work in an apple orchard, she expressed a desire to come also to seek employment in an apple by-product factory. Authorities were told the automobile struck a telephone pole at high speed, and quoted Jenkins as mumbling, "I'm not drunk," when picked up by filling station attendants.

TRIAL OF 16 OPENS IN DEATH OF CHIEF

Venire of 200 Is Summoned as Workers Defend Lives in Police Slaying.

YOUNG JURIST PRESIDES

Charlotte, N. C., Aug. 26 (A.P.).—After preliminary legal skirmishes this morning an enforced lull in the court battle for the lives and freedom of the sixteen charged with the murder of the Gastonia police chief followed, while the venire of 200 prospective jurymen was summoned.

Changed from Gastonia, where the defense feared it would not be able to secure a fair trial, the case opened in the Mecklenburg County Superior Court before Judge M. V. Barnhill, North Carolina's youngest jurist.

The selection of the jury to try the labor leaders and strikers accused by the State of murdering O. F. Aderholt on the night of June 7, is to begin Wednesday.

Died Day After Shooting.

The police chief was shot as he and four other policemen entered the tent colony near the Loray mill in Gastonia to investigate reports of fighting there. He died the next day.

This morning's session was taken up largely with the presentation of motions by the defense and arguments before Judge Barnhill in support of them. Arthur Garfield Hayes, of New York, chief counsel of the American Civil Liberties Union, made most of the arguments, taking the lead for the defense.

Judge Barnhill, however, ruled decisively against two of the motions, refusing to quash the bills of indictment and also refusing to strike from the bills certain phrases which, to the defense, were objectionable.

State Told to Revise Data.

He heard them on the bill of particulars and ordered Solicitor John G. Carpenter to make the bill more specific, as requested. On this he will hear further argument tomorrow morning.

It was generally predicted today that a week would be consumed in selection of the jury. The State will have 48 peremptory challenges and the defense 192. The State has four challenges for each defendant and the defense twelve each. It is considered possible another venire will have to be summoned.

The State added another attorney today, Jake F. Newell, of Charlotte, bringing the total to ten. The defense has nine attorneys.

What's on *your* desk this morning? asks Mr. Spitzer

ARE you faced each morning by details of yesterday's work which you weren't able to dispose of as they came up?

Were all the letters, memos, instructions and plans lifted from your mind and formulated while they were HOT, or will they confront you again this morning?

You don't like to have "warmed over" things to do. Nor need you ever, when you use The Dictaphone. Everything goes off your mind into The Dictaphone the instant you think of it. And your secretary needn't stop her work each time you get an idea.

Now phone Mr. Spitzer at National 4909 & 4910 and ask *him* some questions. He will show you how to *get things done* in your office.

DICTAPHONE

The word DICTAPHONE is the Registered Trade-Mark of Dictaphone Corporation, Makers of Dictating Machines and Accessories to which said Trade-Mark is Applied

Reach for your phone and put it up to

E. J. SPITZER . . . Mgr.
342-344 Munsey Bldg.
Washington . . D. C.
Phone NATIONAL 4909 4910

$4.00 ROUND TRIP

Atlantic City

SUNDAYS
September 1, 15, 29

SPECIAL THROUGH TRAIN
Via Delaware River Bridge
Standard Time
Lv. Washington ..... 11:41 P. M.
Lv. Baltimore (Camden Sta.) 1:01 A. M.
RETURNING
Lv. Atlantic City ..... 6:30 P. M.
ALL STEEL EQUIPMENT

Pennsylvania Railroad

THE OFFICIAL HOTEL HOME OF CONGRESSIONAL PEOPLE

Ideally Located in Exclusive Residential Environment Just Off 16th Street.

Handsomely Furnished Suites—Unusually Courteous Service

RESERVATIONS NOW BEING MADE.

SPECIAL NEW RATES EFFECTIVE SEPTEMBER 1ST.

One Room and Bath.....$60 to $100
Living Room, Bedroom and Bath.....$115 to $135
Living Room, 3 Bedrooms and Bath.....$150 to $175

CAIRO HOTEL

Q Street at 16th

E

Our Clientele Needs No Guide to Good Taste

The fact that they select their apparel here labels our customers as having good taste. They know that it is impossible to, knowingly, make a false step in Fashion here. They know that every garment has been chosen by a style expert, they know that our salespeople are trained to know what is best for every type.

That's why so many women purchase their entire wardrobe here.

ERLEBACHER

F ST.

Nurses' Home Contract At Cumberland Is Let

Special to The Washington Post.

Cumberland, Md., Aug. 26.—The board of governors of the new Memorial Hospital awarded the contract for the erection of the nurses' home at the hospital to John I. Vandegrift, this city, whose bid, $81,466, was the lowest of the five submitted. Secretary George O. Young indicated that work would probably begin at once.

Eighty-nine cases are now being treated at the new hospital, which opened last week, with nineteen chronic cases remaining at Western Maryland Hospital, which is soon to be abandoned. The hospital has a capacity of 180.

RICHMOND LIVE STOCK.

Richmond, Va., Aug. 26 (A.P.).—HOGS—Receipts moderate, market steady, unchanged, top at 12.00.

CATTLE—Receipts, fair; veal top, unchanged, 15.00; cows, 3.50@8.50.

SHEEP—Receipts, light; market, steady; lambs, best to 13.00.

Boy at Harpers Ferry Killed in Auto Crash

Special to The Washington Post.

Harpers Ferry, W. Va., Aug. 26.—James Robinson, 17, colored, was instantly killed near the Blue Ridge Gun and Rod Club grounds here Sunday night when the car in which he was riding lost a wheel, turning the car over and pinning him beneath. Two other negro boys, riding with him, were uninjured. All were attached to the gun club staff. The car belonged to Clifton Gray, one of the occupants.

The dead boy leaves no identified parents, having been placed at the club by the Board of Children's Welfare, Washington. He was hurt in an automobile accident last fall when the car of Dr. Joseph C. Bloodgood, Baltimore, went over the wall at the Maryland Bridge and into the Potomac River, knocking the boy from the fence where he was sitting.

Boy Scout Executive Marries.

Lynchburg, Va., Aug. 26 (Special).—C. B. Woodhead, executive of the Boy Scout Council here, and Mrs. Elva C. Martin, of this city, were married yesterday, Dr. W. G. Pendleton, rector of Grace Memorial Episcopal Church, officiating. After a bridal trip to Virginia Beach they will make their home at 174 Norfolk avenue.

Your Cheapest Necessity— Fire Insurance

Your fire insurance dollar pays for indemnity—for immunity against financial loss when calamity overtakes you. But that dollar buys so much more than the indemnity it pays for that it ranks as one of the most effective dollars you spend. Its purchasing power is away above the average.

Fire insurance, from the indemnity standpoint alone, is one of the cheapest of present-day necessities. Its cost has consistently declined—even during the period of war inflation—practically every year for the last twenty.

And this in spite of the fact that insurance service—as rendered by the 239 Stock companies constituting the National Board of Fire Underwriters—has multiplied its activities for the public welfare and greatly enlarged their scope.

Research and Engineering

Your fire insurance dollar may pay for indemnity only, but for good measure the Stock Fire Insurance companies provide engineering and research services to make life and property safer—laboratories in which to test materials and devices—scientific measurement of fire hazards—building construction codes—arson detection and investigation—organized fire prevention—and many other voluntary measures designed to lower the fire waste and thereby reduce the cost of fire insurance.

A thorough understanding of what Stock Fire Insurance really means and does—and a greater public use of its facilities—should result in a still further reduction of the fire waste and a consequently greater service to the insuring public.

THE NATIONAL BOARD OF FIRE UNDERWRITERS
85 John Street, New York
A NATIONAL ORGANIZATION OF STOCK FIRE INSURANCE COMPANIES ESTABLISHED IN 1866

The Washington Post.

THE WASHINGTON POST CO.
Washington, D. C.
EDWARD B. McLEAN,
President and Publisher

MEMBER OF THE ASSOCIATED PRESS.

The Washington Post is a member of the Associated Press, receiving the complete service of the world's greatest news-gathering organization.

The Associated Press is exclusively entitled to the use for republication of all news dispatches credited to it or not otherwise credited in this paper, and also the local news published herein.

TERMS OF SUBSCRIPTION.
Delivered by Carrier in Washington.

Daily, Sunday included, one year	$8.40
Daily, Sunday excepted, one year	6.00
Sunday only, one year	2.60
Daily, Sunday included, one month	.70
Daily, Sunday excepted, one month	.50
Sunday only, one month (with four Sundays)	.20
Sunday only, one month (with five Sundays)	.25

BY MAIL, PAYABLE IN ADVANCE.
Maryland and Virginia.

Daily and Sunday	Sunday Only	Daily Only.
One year..$10.00	One year.. $4.00	One year.. $7.00
Six months 5.00	Six months 2.00	Six months 3.50
One month. .85	One month .40	One month .60

ALL OTHER STATES.
(Mexico and Canada, Incl.)

Daily and Sunday.	Sunday Only	Daily Only.
One year..$12.00	One year.. $5.00	One year.. $8.00
Six months 6.00	Six months 2.50	Six months 4.00
One month 1.00	One month .50	One month ..

All Subscriptions by Mail Payable in Advance.

New subscriptions for The Post or renewals will not be accepted unless payment accompanies the order. Remittances should be made by drafts, checks, postoffice orders, registered letters or express orders, payable to The Washington Post Co.

Entered at the Postoffice, Washington, D. C., as second-class mail matter.

National Advertising Representative—PAUL BLOCK, Inc., Park-Lexington Building, New York; Palmolive Building, Chicago; Little Building, Boston; General Motors Building, Detroit; Guarantee Trust Building, Philadelphia; Russ Building, San Francisco.

Tuesday, August 27, 1929.

UNDER BRITISH PROTECTION.

The country is shocked at the news that 12 American Jewish boys have been killed and 30 wounded in the attacks which the Arabs have suddenly unloosed against the Jews in Palestine in a fanatical outbreak of holy-war fervor originating in incidents at the century-old Wailing Wall.

How deep-rooted the trouble will prove to be or how far the Moslem religious uprising will spread are questions of grave concern. The British government's administration of the mandated territory and the future of the Zionist movement for a Palestine homeland are necessarily involved. New burdens of great weight are automatically imposed upon Premier MacDonald, whose duty it is to check the Moslem movement with military and naval force, no matter how extensively or dangerously it spreads. Meanwhile, the immediate duty of the government of the United States is to secure the maximum protection for its nationals.

President Hoover has already made the first move to this end, though the means at his disposal are woefully inadequate. Secretary Stimson has announced that no American warships will be sent to Near Eastern waters, despite appeals from various quarters. America has no warships within striking distance. The United States Navy formerly maintained a squadron of swift destroyers on the Mediterranean station for emergency protection of American life and property, but at present no vessels are available. The U. S. S. Raleigh, which might have been near at hand, is en route to America bearing the body of Admiral Niblack.

Secretary Stimson has therefore found it necessary to appeal to the British government to protect American lives. He has cabled Ambassador Dawes to ask the British government to take immediate and effective steps to protect American lives and property. Premier MacDonald had already put British naval and military forces in motion. The fact that the Labor government criticized its predecessor for sending naval forces to the Far East did not deter Mr. McDonald from acting with dispatch in the present emergency. The British policy of force, backed by troops, airplanes and cruisers, is to be invoked to whatever extent proves necessary.

The repercussions of the Palestine outbreak will be felt in disarmament discussions. Britain is warned of the need of cruisers and still more cruisers to protect her far-flung interests, at the very time when Mr. MacDonald and Mr. Dawes are negotiating over a curtailment of cruisers in order to save expense. Mr. Dawes has wisely said that public opinion will really determine the measure of naval reduction, and British public opinion is certain to take note of this latest demonstration of unexpected need of British ships of war.

Secretary Stimson yesterday commented upon the "satisfactory news" that British troops had arrived at the scene of disturbance and that British war vessels were expected. It is gratifying to be assured that the union jack will protect Americans, in the absence of vessels flying the Stars and Stripes. Nevertheless, the dispatch of an American warship to Jaffa, prepared to send bluejackets and marines to Jerusalem in case of need, might have a beneficial moral effect. No part of the world is so remote that the protecting arm of the United States can not reach out to its own people, if ships are available for the purpose.

MAIL CONTRACTS.

Latest developments in the controversy of the Postoffice Department and shipping interests over mail contracts indicate that Congress will take a hand in the matter. A movement is on foot to amend the Jones-White act so that there can be no possibility of misunderstanding the intent of Congress. The prevailing sentiment is that the action of the Interdepartmental Board in withholding mail contracts is a violation of the spirit, if not the letter, of the act. But it may be necessary to amend the law to make effective the support which Congress intended to give the merchant marine.

In passing the Jones-White act Congress recognized that a subvention is essential to construction and maintenance of a permanent merchant marine. But it failed to provide specifically that mail contracts must be awarded to private concerns which purchase shipping lines from the Government. The Mississippi Shipping Co. recently purchased the service between the Gulf of Mexico and the east coast of South America. The company was underbid for the mail contract and if the lowest bid is accepted, it will no doubt have to turn back its ships to the Government.

It is suggested that the Jones-White act be amended so that it will be mandatory for a mail contract to accompany all sales of Shipping Board services. Nearly all purchasers of Government ships have received contracts for periods of ten years. With this assurance of an income they have been able to make definite plans for new vessels. All companies that have taken over services from the Shipping Board have done so with the understanding that a mail contract would be forthcoming. Now that the United States Lines has been refused a contract and the bid of the Mississippi company has not been accepted, it will be difficult for the Shipping Board to dispose of any more vessels until assurance of Government cooperation is given. Congress should not hesitate to enforce its policy.

A MAGNIFICENT ACHIEVEMENT.

Dr. Eckener, commander of the Graf Zeppelin, expects to complete his round-the-world cruise by returning to Lakehurst, N. J., Wednesday night. With the arrival of the dirigible at Los Angeles a number of records have been broken, and the first globe-circling flight by lighter-than-air craft has proved far more successful than was anticipated. Neither the Arctic climate of Siberia nor the storms of the Pacific proved a barrier to the giant craft.

There will be nothing spectacular about the 2,500-mile flight from Los Angeles to Lakehurst. The most hazardous parts of the voyage have been completed. The 6,600-mile hop from Friedrichshafen to Tokyo, which was considered the most difficult, brought the Graf a new record for nonstop flights. Two new records were hung up by the 5,400-mile dash from Tokyo to Los Angeles. This is the first time that a nonstop flight across the Pacific has been made and the only time that the distance between the coasts of Japan and America has been covered in 68 hours. This is less than one-third the time required by the fastest steamer, and is four hours less than the minimum time set for the trip by Dr. Eckener.

The flight across the continent is expected to take less than 48 hours. This will bring the Zeppelin to the completion of its round-the-world course in three weeks. This record offers a rather sharp contrast with that of the United States Army expedition, which took 25 weeks to circle the globe by airplane. The actual flying time of the Army planes was 15 days and 6 hours. Allowing ample time for completion of the Zeppelin's trip, it appears that the actual flying time will be less than 12 days. The distance covered will be approximately 18,700 miles and the average speed nearly 70 miles per hour. The dirigible has made excellent time without taking chances on adverse weather.

The achievement of Dr. Eckener is certain to stimulate interest in lighter-than-air craft, and commercial developments in the near future may be expected. The airship has been given a severe test and has magnificently proved its value. The flight will become one of the memorable events in the history of aircraft, the influence of which can only be measured years hence.

A FARM TALK.

In an address at the Iowa State Fair in Des Moines yesterday afternoon C. B. Denham, a member of the Federal Farm Board, stressed the necessity of cooperation among the farmers and pointed out that only through a policy of pulling together can the farmers hope for aid from the Government. The board was created too late to accomplish much in aid of the grain growers this season, because it was found that while more than 40% of the crop was already controlled by individual cooperative marketing groups in their local communities, effective control was lost when the commodity left the local pool or elevator for the central markets. To overcome this loss of control the board called these various groups together, with the result that, through a committee appointed by these individual organizations, a great central organization is in process of formation which will ultimately enable the producers, with the aid of the Farm Board, to control the marketing of the bulk of all grain produced.

Mr. Denham, addressing himself to conditions which confront the Iowa farmer, particularly because Iowa is more deeply interested in hog raising than any other State, pointed out one of the causes of the depression from which those farmers have suffered most severely. That cause, paradoxical as it may seem, is the overabundant weight of the individual porker. The Iowa hogs average too much fat. In 1926 41,060,000 hogs fetched more than 49,000,000 sold in 1928. In the former year 11,000,000 of the animals inspected and slaughtered at the packing houses averaged 255 pounds each, as against a general average of 230 pounds, which means that these hogs produced approximately 275,000,000 pounds of fat meat and lard more than the like number produced in the former year. The Iowa farmers "swapped corn for lard," when the corn was worth more than the pork produced from it.

"The surplus problem and its cumbersome load, carried by the farmers individually," said Mr. Denham, "can be solved only by its control through organized marketing. Unless the farmer in the local cooperative takes advantage of the opportunity now afforded him by placing the different agricultural commodities into national marketing associations to help himself, he will continue to be like the weary traveler with a heavy burden on his back who asked a passing truckman for a ride, and after having climbed aboard, continued to carry his burden on his back."

The Federal Farm Board is out to help the farmer, but wants him to show a disposition to help himself when the way is pointed out.

NEW YORK'S GREAT PLAN.

Gov. Roosevelt has outlined a comprehensive regional planning scheme for the entire State of New York. This is perhaps the first time that an American State has undertaken to investigate its resources with a view to scientific exploitation. The purpose behind the survey is to discover the possibilities of every section so that the entire area may be utilized to the best advantage. If Gov. Roosevelt can secure the support of the Republican legislature his plan will attract interest from all parts of the country.

It is only within recent years that city planning has been extensively practiced. Yet no city of any considerable size tolerates haphazard growth today. Well organized communities offer more attractive homes, more convenient business centers, and better industrial quarters. The advantages of city planning are innumerable. Why would not similar benefits result from application of these principles to larger areas?

The New York plan includes a soil survey which will cover every farm in the State. This information will be supplemented by complete weather data, so that the agricultural possibilities of each locality may be ascertained. The third step will be a survey of forest resources and classification of land for agricultural, forest, recreational and residential purposes. Data as to the adaptation of land to orchards, gardens, pastures, etc., will be gathered. The final project will be a study of milk production under the existing systems of dairying.

The United States has a wealth of natural resources which are the inheritance of all the American people. Some of these resources are exploited wisely, and others are being wasted. Millions of acres of land are cultivated unprofitably, because the crops planted are not adapted to the soil or climate. If all agriculture, lumbering, mining, &c., could be placed on an efficiency basis the increased profits would be enormous. If States were in a position to formulate a policy on the development of such limited resources as petroleum fields and on such diminishing resources as forests the resulting economy would be incalculable. The regional planning idea should hasten the time when each natural resource will be conserved and developed to the best advantage of the people.

DUAL NATIONALITY.

It is difficult for a person to give allegiance to more than one country, yet he may be claimed by two nations at the same time. Laws regulating citizenship are made within each country, and the statutes of one nation may differ radically from another. It is not unusual for an American citizen who was born in a foreign country or of foreign parents in this country to find that the old country retains a claim upon him.

A case of this kind has been brought to the attention of the State Department by Joseph C. Fehr, Washington attorney. Mr. Fehr emigrated from Switzerland at the age of 10 years and became an American citizen by reason of his father's naturalization. He served in the United States Army in France during the World War, but now he has found that he owes military taxes to Switzerland for failure to render military service to that country since his eligibility in 1915. Under the law of Switzerland he is still a citizen of that republic. Thousands of persons in the United States are in the same status of dual nationality.

Mr. Fehr called at the State Department to see what could be done about it. He was informed that should he go to Switzerland as the legal right of that country to his allegiance could not be denied by the United States. He was advised to file with the Swiss Legation a declaration renouncing his Swiss citizenship and a request to be relieved from payment of the military tax. It was indicated that the State Department would make "appropriate representations" in his behalf, but since the United States has no naturalization treaty with Switzerland the matter must be left entirely to the discretion of the authorities at Berne.

The case illustrates the need for naturalization treaties. Such treaties have been negotiated with Germany, Austria, Belgium, Bulgaria, Denmark, Hungary, Norway, Portugal and Sweden. Natives of these countries who are now American citizens may revisit the land of their birth without fear of annoyance. But natives of France, Italy, Jugoslavia, Spain, Turkey, Poland, Roumania and other nations besides Switzerland are liable for military taxes or possible arrest if they revisit their old homes. It would seem the part of wisdom for the State Department to negotiate naturalization treaties with every country that sends immigrants to America.

Cleveland has just voted for the third time in two years on abandonment of its city-manager form of government. If they can't elect their mayor they insist on re-electing the plan which does away with the mayor.

A self-extinguishing cigarette and a fireproof match are reported to have been perfected. Now if some one would just invent a substitute for lightning many a tree in American forests would be saved.

A New York man suggests that useless automobiles be dismembered and shipped West to be built into the flood-control levies of the Mississippi. Why not add the countless tons of unread speeches of congressmen?

Women in London are demanding a law which would entitle them to housekeepers' wages from their husbands. In America husbands would be glad to get such a bargain.

Saxophones are suggested to end prison rioting and maybe they would if a cordon of saxophonists were stationed around prison walls.

Dog in the Manger.

PRESS COMMENT.

Nauseated.

Indianapolis News: Most people can understand why a Snook juror became ill.

An Explanation.

Grand Rapids Press: The reason there is plenty of room at the top is because so many who get there fall off.

Up and Down.

Indianapolis Star: Woman's waistline is back to normal, but her knee length is still operating on a sliding scale.

Voiceless Horns.

Minneapolis Journal: A noiseless motor has been invented. Now for a motor horn that will go noiseless after 10 p. m.

By Way of Comparison.

Detroit News: They claim now that the boy who won the Edison scholarship knows as much as a movie master of ceremonies pretends to.

Fall of Man.

Morristown Jerseyman: Seventeen boys took the course in cooking in a Buffalo high school. Most of us learn to get breakfast after we're married.

Or Take Detours.

Detroit News: We haven't the actual figures, but believe Mr. Trotsky saved three or four hours a day this summer by not having to consult road maps.

Not Yet, but Soon.

New York World: Things don't move so fast as we have been led to believe. We have yet to hear an aviator boast of how much the company allowed him on his old plane.

Their Inning.

Dayton News: The recent Great Lakes earthquake created considerable confusion, especially in California printing offices, where they had to dig up all their big type.

Clear Proof.

Dayton News: The average American citizen has just 33 cents less than he had a year ago, which indicates that the average American citizen hasn't been playing the stock market.

How About Jonah?

Toledo Blade: Here is the New York Evening Post puffing up with the thought that Noah's Ark had a safe voyage without being bothered with a stowaway. But how about the flea that went aboard with the dog?

JUST FOLKS
By EDGAR A. GUEST

THE BOY HAS TROUBLE WITH HIS FRENCH.

"We're having the time of our lives," he writes,
"We're riding round Paris and seeing the sights,
But the French my school teachers taught to me
Doesn't sound like the language in gay Paree,
For there's never a waiter or chamber wench
Who can make any sense of my high school French.

"I've tried it with various taxi men,
Asked clerks for paper and ink and pen;
I've inquired of gendarmes the way to go
But I've found no native who seemed to know
The speech I was using, or understood,
Though in school they told me my French was good.

"I'm laughing my way around France," says he,
"And the Frenchmen are merrily laughing at me,
But I'm wondering now that I'm over here
What it was I learned in that school last year.
They called it the language of pure romance,
But it isn't the French which they speak in France."

Getting Rich Today by Drawing Next Year's Wages.
By ROBERT QUILLEN

SING the song of American prosperity.

Streets and highways alive with automobiles—all of them "used cars" worth 25 per cent less than the purchase price the day after they left the showroom—most of the new models mortgaged for more than their present worth.

New cars leaving the factory as water pours from a faucet; dealers required to accept ten more each month under threat of losing their agency; car owners cajoled and shamed into buying new models before they have finished paying for old ones.

Electric refrigerators, phonographs, vacuum cleaners and radios in every home—and a vast army of collectors waiting to get their share of the weekly pay check.

Machines producing luxuries at greater and greater speed; warehouses overflowing; magazines filled with advertisements that plead, threaten and arouse the fears of the gullible in a frenzied effort to force purchase of ever-increasing surpluses.

High-pressure salesmanship; a dollar down; everybody living on next year's income.

Keep up with the Joneses.

The doctor, the merchant, the preacher, the shoeblack—all buying stocks on margin in the hope of getting rich without effort. Corporations sending their surplus to Wall Street to be loaned to gamblers at 12 or 15 per cent. The price of stocks bid higher and higher, each purchaser hoping to unload on another, until the paper value of shares is so high the legitimate investor can't hope to get 2 per cent dividends.

Statisticians telling us the country is a billion dollars richer because the paper value of stocks has increased a billion dollars.

Farmers making bumper crops and dumping them on the market because they must have money to meet their notes; farm products selling for less than the cost of production; farm mortgages reluctantly renewed by the banks because the land wouldn't sell for enough to pay the loans.

Garment makers, miners and textile workers in the South earning just enough to provide food and clothing.

Rich cream at the top; thin milk at the bottom.

And a middle class reveling in luxury that will be paid for next month.

"A little service, please." Paying 50 cents for a 10-cent article and 40 cents' worth of service.

Sing the song of American prosperity.

Eat, drink and be merry. Your credit is good.

(Copyright, 1929.)

THE ONCE OVER
By H. I. PHILLIPS

WHY PULLMAN TOURISTS GO MAD.

(Scene—A parlor car. A highly inquisitive youngster of about 7 years has been placed in one of the chairs by a mother who has gone into another car for some peace. A gentleman who boards the train finds his chair in back of the child.)

Child (on knees in chair facing the stranger)—Has this train got one engine?

Man (a little surprised)—Yes, I think so.

Child—Has it got one engine or two engines?

Man (opening a newspaper)—One engine is all on a train of this kind, my boy.

Child—I was on a train once that had two engines.

Man (attempting to read)—Were you?

Child—What kind of trains have two engines?

Man (a little annoyed, but trying to be tolerant)—Heavy trains, I guess.

Child—Heavier than this one?

Man—Heavier than this train, yes.

* * * *

Child—How heavy is this train?

Man (rattling his paper)—Quite heavy.

Child—Is it heavier than a freight train?

Man (frowning)—I dunno, son.

Child—I know what runs this train.

Man—Do you?

Child—Yes. Electricity. It runs halfway by electricity and then they change to steam engines. Why do they change to steam engines?

Man (trying to hide behind paper)—I haven't any idea.

Child—I know what it says on those signs out there. It says "Danger. Live wires." My mother told me if anybody touched the wires they would get killed. If you touched 'em would you get killed?

Man (irritably)—Yep.

Child—I betcher I could touch one and not get killed.

Man (now quite hot and bothered)—I'm afraid so.

(The man changes his seat to one across the aisle. The child pursues him.)

Child—Ooh, we're going over a trestle now. Can two trains go over this trestle at once?

Man (sharply)—No.

Child—Why not?

Man—They just can't. Here, take this paper and see the funny pictures.

Child—I don't like funny pictures. Can a train like this go off a trestle into the water?

Man—Yeah.

Child—Was you ever in a wreck?

Man—Never.

Child—My father was in a wreck.

Man (under his breath)—I suspected as much.

Child—And my mother was in a wreck.

Man (sliding down in seat quite dejectedly)—I'm glad of that.

Child—I was never in a wreck, though.

Man—No such luck.

Child (standing in seat so he can look down into the passenger's face over the top of his newspaper)—What does it mean when the man blows the engine whistle like that? Are there cows on the track?

Man (desperately resolving to get rid of the infant)—Now, look here, I don't want you to ask——

Mother (sweeping into the car suddenly)—Oh, has little Roscoe been annoying you? He makes friends with everybody and asks so many questions. Has he bothered you?

Man (trying to be nice)—Not at all, not at all.

Mother (leading the boy away)—You come right over with mommer and be quiet.

Man (behind his paper)—Idiot!

IMAGINE IT!

Curious studies of modern life: The scofflaw who has just consumed a pint of 1929 liquor watching the liquid fire-eater in a side show and murmuring, "How can a feller be foolish enough to do anything like that?"

LETTERS TO THE EDITOR

A Virginia Dry Disputes Henry Ford's Statements Regarding Prohibition.

To the Editor of The Post—Sir: Henry Ford, in Pictorial Review, says that "if booze ever comes back to the United States I am through with manufacturing." What kind of glasses does Mr. Ford use when he surveys the present deplorable conditions? Since booze has never left the United States it is presumed that Mr. Ford intended to say, "If the old-time unpoisoned liquors ever come back I am through manufacturing, but so long as we have a substitute of poisonous booze supplied by bootleggers I will continue to do business at the same old stand."

Mr. Ford then makes the further astounding statement that "prohibition is effective with 99 per cent of our population." Perhaps he unintentionally omitted the little word "not" because had he used this word immediately preceding the word "effective" his statement would more nearly have represented conditions as they actually exist.

Mr. Ford further states he would not "be bothered with the problem of handling over 200,000 men and trying to pay them wages which the saloons would take away from them." Here Mr. Ford makes the same mistake that is made, apparently purposely, by practically every one of the ardent drys when writing or speaking on this subject. Mr. Ford knows or should know that not a single person in the United States desires or would vote for or countenance the return of the saloon. It is gone to stay, and the most ardent wet advocates are as bitterly opposed to the saloon as is Mr. Ford.

However, no one will take seriously Mr. Ford's utterances because, in the first place, his statement as to the present situation is overdrawn. In the second place, his whole statement will fall because of its inconsistency. How could Mr. Ford expect any intelligent person to believe his assertion that he'd quit manufacturing if booze returned, when he himself has only recently extended his manufacturing operations to European countries where the saloons flourish and probably always will?

The writer of this letter is a dry and believes in temperance in all things, but he is not blind to the present deplorable conditions that exist and which he believes have been bred by the enactment of prohibition.

A VIRGINIAN.

Shocking Conditions at Gallinger Hospital Call for Immediate Radical Action.

To the Editor of The Post—Sir: Humanitarian societies of this age are endeavoring to see that all dumb animals are given decent consideration. Cases of a driver being fined for maltreating his horse have not been uncommon.

Convicts, men who have displayed themselves as unfit and a menace to American civilization, when sentenced to die, are accorded the privilege of dying in the most humane way. The electric chair has displaced the hangman's noose, because the latter is considered a cause of unnecessary suffering.

When a person is sick he is cared for. His illness is considered as a natural misfortune, and he is not held especially undersirable because of it.

When a person is mentally sick, his illness is quite as natural as typhoid fever, but he is an undesirable outcast. He must suffer without proper care and help unless he is fortunate to have friends who will see that he is properly cared for.

In the heart of the Capital of the largest, most advanced, most highly civilized nation of the world is a situation so atrocious, so base, so cowardly and so unjust that it is difficult to believe that which we hear about it, even though it is known to come from an authentic source.

Can it really be true that while we are caring for dumb animals and seeing that our enemies are receiving humane treatment, we are allowing unfortunate invalids of our own race to suffer, to waste away in filth and sometimes be confined to life imprisonment, or worse, because of no real fault of their own?

Let immediate action and investigation take place, to expose all who are found responsible for this deplorable situation in Gallinger Hospital.

NEWMAN BUMSTEAD.

Provide Cheap and Plentiful Liquor and the People Will Not Want It.

To the Editor of The Post—Sir: I see by The Post that Henry Ford threatens to quit if booze is voted back. Perhaps, it would be a good thing if he did, for automobiles killed over 27,000 persons in the United States last year and I venture to say that whisky did not kill anywhere near that number. I would hate to feel that I was instrumental in killing such a large number of persons, directly or indirectly.

The prohibition law has not only caused disrespect for all laws, but also disrespect for long established conventions, whereby, for instance, the word modesty has been rendered obselete and morals are becoming looser as a natural result.

I am not in favor of whisky, but I am in favor of amending the law so as to make some form of intoxicating beverage cheap and plentiful. Then people will not want it or anything else that is cheap and plentiful.

L. L. ROWE.

Recondite Defender of Pedestrianism Adumbrates Views on the Levorotatory Rule.

To the Editor of The Post—Sir: Reboant obtestators against Washington's levorotatory regulation at controlled intersections have obumbrated the situation by pernicious recidivation in spite of the quassation administered to them by Assistant Director Eldridge in his ignivomous report. Pedentous individuals who must kangaroo the highways beset by migratory monsters and facing the instantaneity of annihilation can not but jubilate over the retention of this unique levorotatory rule, notwithstanding the obtrectations of osteocephalic vehicularians.

A. A. A.

EVENTS OF INTEREST IN SOCIETY CIRCLES OF CAPITAL

Annapolis Gay With Visitors From Capital

Scores of Diplomats and Friends Frolic at Nearby Resorts.

ANNAPOLIS—the sleepy, historic little town that is Maryland's capital—retains its historic background, but is becoming much less sleepy these late August days. Down the quaintly narrow streets of the old township resound the blare of the modern klaxon, peals of gay laughter, and the flutter and excitement which always accompany the arrival of visitors. Dozing cats are startled from the security of white colonial doorways, and flee silently into somber alleys. Dogs bark frenziedly. Midshipmen, spruce and alert-looking in their glistening uniforms, smile, wave greetings or call out to passing acquaintances.

Such is Annapolis on these afternoons when scores of young Washington diplomats and their friends motor through the town en route to nearby beaches. Chesapeake Bay and the Severn River become alive with tiny dancing sails. Motorboating and canoeing (for the more adventurous spirits) rival the popularity of swimming parties and picnics. Private yachts skim gracefully across the blue expanse of the Annapolis Harbor, carrying visitors to various points along the Maryland shore. The roads in and out of the town are thronged with the clang and bustle of motorists from Washington, and the aforementioned Annapolis felines are fortunate to escape with nothing worse than a bruised tail or a singed whisker.

The environs of Annapolis afford relaxation and real comfort to Washingtonians over the week-ends at the present time. To a casual observer, it would appear that the mosquitoes are not as large and fierce as the Gibson Island variety. The Annapolis mosquito buzzes mildly and bites with a certain amount of discrimination. He is a lazy, impudent sort of insect with a sense of humor. Along the Jersey coast, the mosquitoes bare their fangs with grim relentlessness and go for any one at all. Not so the Annapolis brand. He will pick a bald head or the ankle of a pretty girl, but not the eye or the exposed shoulder of seme poor devil suffering terribly from sun-burn. The Annapolis insect uses discretion.

Then, the waters of Annapolis Bay are cool and refreshing. The dreaded sea-nettles have appeared only in small quantity so far. Autumn has not dyed the leaves of the Maryland countryside, but the entire panorama from one of the Annapolis beaches presents a scene of restful charm. Above the bay, dotted with sails and motor cruisers, rises the dark luxuriance of green vegetation. If the sand is less soft than that of Atlantic City or Cape May, it is at any rate cleaner. The waves do not beat wildly on a storm-bound coast or dash their white spray on ancient rocks, but there is nevertheless a pleasant ripple that soothes a city-weary mind.

Some Washingtonians think so, anyhow, and they are going down to these beaches in increasing numbers. Over last week-end at Annapolis beaches one counted a score of Capital residents including:

Mr. Waverly Taylor, Capt. Gust van Lennep, Mr. and Mrs. Claude Langlais, Miss Katherine Sutherland, Waggaman, Mr. and Mrs. George Pulver, Mr. and Mrs. Charles Waring, Mr. and Mrs. Hugh Rennert, Mrs. George Summerlin, jr., Mr. and Mrs. George Strong, Mr. and Mrs. Paul Haworth, Mr. and Mrs. Arthur Condon, Mr. John Childress, Mr. Frank Smoot, and Mrs. Colbert Hight.

Ambassador of Spain And Daughter Return.

The Ambassador of Spain, Senor Don Alejandro Padilla, and his daughter, Senorita Rosa Padilla, returned yesterday to the Embassy after passing several days out of town. After visiting Mrs. Thomas Birch in Atlantic City over the week-end, they went to Philadelphia, where they were the guests of the Spanish aviator, Senor Juan La Cierva. The Ambassador and his daughter went flying with Senor La Cierva and Mr. Harold Pit-Cairn, who are now attending the air races in Cleveland.

The Secretary of Labor, Mr. James J. Davis, is returning to town today after a fortnight's vacation, passed mostly in Detroit.

Mr. George Boncesco, Financial Counselor of the Roumanian Legation, went to New York yesterday, where he will be at the Ritz-Carlton for several days.

The Commissioner General for Australia, Mr. Herbert Brookes, with Mrs. Brookes, their daughter, Miss Jessie Brookes and their son, Alfred Brookes, will arrive in Washington on September 5 and will be at the Carlton Hotel. Dr. D. M. Dow, the official secretary to the commissioner, will arrive September 4 and will also be at the hotel.

Mrs. William E. Borah, wife of Senator Borah, who has been visiting in Portland, Oreg., with her mother, Mrs. W. J. McConnell, of Moscow, Idaho, has returned to Boise where she will remain several weeks before returning to Washington.

The First Secretary of the Legation of Portugal, Mr. Augusto de Mendes Leal, has taken an apartment at the Wardman Park Hotel.

Mrs. James Fechet, wife of Maj. Gen. Fechet, was among those lunching at the Carlton Hotel yesterday. Others were Mrs. Ridley McLean, wife of Rear Admiral McLean; Mrs. Mable Walker Willebrandt, Mr. and Mrs. Marshall Ormie Exnicios and Mr. George Marshall.

Mrs. Woodrow Wilson Now in Nanking.

Mrs. Woodrow Wilson, who is on a trip around the world, is now in Nanking and will later go to Peiping and Japan. Last week Mrs. Wilson was in Shanghai, where she was entertained at luncheon by the President and Mrs. Chiang Kai-Shek and at a dinner by the foreign minister, Mr. I. C. Wang.

Mr. and Mrs. John Hays Hammond, who returned a few days ago from Europe, have gone to their summer home at Gloucester, Mass., to spend some time.

Mrs. Sidney Taliaferro, wife of the Commissioner of the District, has returned to Washington after passing several weeks visiting in Virginia.

Mr. Elihu Root, jr., of New York, is spending several days at the Mayflower.

Mr. William Bowie Clark is the guest of Mrs. J. Wilmer Biddle at Kenmore Manor, Va., this week, when he will attend the Warrenton Horse Show. Mrs. Biddle will sail early in September for Paris with her daughter, Miss Elizabeth Biddle. Mr. Clark will go to Newport next week for a short visit.

Lieut. Comdr. John W. Morse entertained a party of eight at dinner last evening at the Terrace Sans Souci at the Carlton Hotel.

Lieut. and Mrs. Elliott B. Strauss, who have been the guests of Mr. and Mrs. Phillips Allen Clark at Saratoga, have motored to Lenox, Mass., for a visit before returning to Newport, where they have been spending the summer.

Mr. and Mrs. Henry Buchanan Sparks, of Charlottesville, Va., yesterday announced the engagement of their daughter, Miss Lucille Conway, to Mr. Charles Morris Cook, of Washington. Miss Fox is attending American University and will continue her studies looking to a bachelor of arts degree in the class of 1930.

The wedding ceremony will be performed at the Francis Asbury Methodist Church Saturday, September 7, at 5 o'clock in the afternoon.

Mrs. William Laird Dunlop, jr., and her daughter, Miss Elizabeth Dunlop, have returned from New York, where they spent several days.

Mr. and Mrs. Frederick William Wile, who have been in Nantucket for some time, are in New York for a few days before returning to Washington.

Mr. and Mrs. Bradley Purchase New Home.

Mr. and Mrs. Frederick Bradley have purchased a small house at 3048 P street, which they are remodeling. They are making their home at 2100 Nineteenth street, though Mrs. Bradley and her young daughter are still at Narragansett, where they have passed the summer with her parents, Maj. Gen. and Mrs. John L. Chamberlain.

Mr. and Mrs. Isaac Gans have returned from their trip to Asheville, Lake Lure, Lake Junelaska and the mountains of North Carolina, where they spent the summer and were widely entertained.

Mrs. Anna M. Baden, of 3932 Illinois avenue, has returned to her home, where she is recuperating after a serious illness.

Misses Drew Return After Pennsylvania Visit.

Miss Elizabeth Drew and Miss Helen Drew, daughters of Mr. and Mrs. Fred Drew, have returned to their home on Crittenden street after a vacation at Eagles Mere, Pa.

Lieut. E. W. Diehman and his mother, Mrs. E. G. Dichman, have come from their home in Dayton and are passing a short time at the Carlton Hotel.

Participate in Horse Show at Hot Springs

Underwood & Underwood.

MR. IRWIN LAUGHLIN, of Washington and Pittsburgh, former United States Minister to Greece, and his daughter, Miss Gertrude Laughlin, winner of the blue ribbon in the children's class at the annual Bath County Horse Show at Hot Springs, Va.

Miss Brooks' Wedding Will Occur Tonight

Massachusetts Woman to Become Bride of Maj. Brooking.

Widespread interest attends the wedding of Maj. Walter DeBois Brookings, manager of the department of natural resources production of the United States Chamber of Commerce, in Washington, and Miss Martha Nutting Brooks, a member of the House of Representatives at the State House, Boston. The affair is to bring together an important and representative group this evening at Gloucester, Mass.

The wedding ceremony, to be attended only by the immediate families, will be solemnized at 7 o'clock at the bride's home, 141 Essex avenue, the double ring service to be used. The services will be read by the Rev. Charles H. Williams, of Jamaica Plain and Gloucester, and the Rev. Albert A. Radsen, pastor of Trinity Congregational Church, at Gloucester, of which the bride has long been a member.

Miss Brooks, a graduate of Wellesley College with the class of 1904, will be gowned in eggshell crepe satin with side draping caught with an antique pearl cluster. The soft fichu of appliqued lace will be carried out in the bridal veil, cut with train, which will be arranged in banded cap effect held in place with a circlet of orange blossoms.

The only attendant will be little Mary Brookings, 6-year-old daughter of the bridegroom. She will be the ring bearer and will wear a simple French frock of white georgette crepe, accordion plaited.

Distinguished Company On List of Ushers.

In the usher list will be Lieut. Gov. William S. Youngman, of Boston; Mr. Frederick E. Draper, of Troy, N. Y.; Mr. Elliott H. Goodwin, of Cambridge, Mass.; Mr. David D. Cassidy, of Amsterdam, N. Y., and Mr. George Hoague, of Boston, Mass., classmates of the groom at Harvard College and Harvard Law School, also Maj. Richard Park, U. S. Army, of Washington; Mr. William J. MacInnis, of Gloucester, Mass., a former colleague of the bride in municipal government, and Mr. Robert S. Brookings 2d, of Washington, oldest son of the bridegroom.

The ceremony will be follwed by a reception at 8 o'clock, when Maj. and Mrs. Brookings will receive their guests in the living room, standing under a bower of gladioli and palms, with overhead drapings of dotted chiffon. The house decorations will be of baskets of gladioli and plumosus. They will be assisted in receiving by Miss Mary Brooks, of Gloucester; Prof. and Mrs. Edward M. Bragg (Helen E. Brooks), of Ann Arbor, Mich., and Mr. and Mrs. Addison Gott Brooks, sisters and brother of the bride, and by Dr. and Mrs. Robert S. Brookings, of Washington and Eastern Point, Gloucester; Mrs. Selina M. Kinney, of Croton-on-Hudson, N. Y., and Bass Rocks, and Mr. and Mrs. Harold C. Strong, of Croton-on-Hudson and Bass Rocks, relatives of the bridegroom.

Bride Is Member Of State Legislature.

The bride, who is prominent in religious and political organizations of Massachusetts, was in 1923 the first woman to become alderman in any Massachusetts city, and she is now serving her second term as a member of the State Legislature. She is a daughter of the late Mr. and Mrs. Reuben Brooke.

Maj. Brookings is the son of Mrs. Emma (DuBois) and the late Mr. John Emory Brookings, of Hollywood, Calif. He was graduated from Harvard College with the class of 1895, and from Harvard Law School in 1898, later becoming a partner in his father's timber and lumber business at Brookings, Ore. During the World War, he served with the Twentieth Engineers, and after the armistice he became a food director in the American Relief Association, President Hoover's organization, in Poland and Latvia. He is now associated with the United States Chamber of Commerce in Washington.

Maj. and Mrs. Brookings will make their wedding trip by motor in the Blue Ridge and Shenandoah Mountains of Virginia and in October will go to California, where they will visit the bridegroom's mother at Hollywood. They will be at their Gloucester home with their four children for the Christmas holidays and Mrs. Brookings will complete her term of service in the Legislature, beginning in January, 1930.

Visiting at Hot Springs

Underwood & Underwood.

MRS. JOHN H. SMALL, who is passing some time at the Homestead, at Hot Springs, Va.

Guests on Ship To Be Greeted By Mrs. Gann

Sister of Vice President and Mrs. Billard to Welcome Visitors.

Mrs. Edward Everett Gann, sister of Vice President Charles Curtis, will head the receiving line with Mrs. F. C. Billard, wife of Rear Admiral Billard, on board the Mendota, one of the Coast Guard boats, at the President's Cup Regatta to be held on the Potomac on September 13 and 14. Admiral Billard, admiral of the United States Coast Guard, has kindly loaned the Mendota for the regatta for the privilege of entertaining the distinguished guests who will be on board. He is a former chairman of the regatta.

Lieut. Comdr. and Mrs. S. P. Fullinwider have taken an apartment at the Wardman Park Hotel.

Mr. and Mrs. Charles G. Hook, of Charlotte, N. C., who are motoring extensively in the Northeastern States, are at The Dodge Hotel.

Mrs. Alice A. Healy, Miss Claire C. Healy and Miss Alice J. Healy, of Boston, have motored to Washington and are at the Dodge Hotel.

Mme. Alma Clayburgh and her daughter, Alma, after a cure at Battle Creek, are staying at the Broadmoor, Colorado Springs, and will return to New York early in October.

Mr. and Mrs. T. M. Stevens and their son, Mr. Harlan Stevens, of

CONTINUED ON PAGE 8, COLUMN 6.

The WILLARD Roof Garden

Coolest and most delightful place in town for luncheon and dinner.

Dancing During Dinner

Nationally Advertised

CONSTANT COMFORT

Street and Housewear One-strap $3.00

One-strap, Two-strap, Oxfords, High Shoes and Juliets

Sizes 2½ to 10—AA to EEE
Priced at $3 to $6.50

BOYCE & LEWIS
CUSTOM FITTING SHOE
439-7th St. N.W.
Just Below E

J. T. Norris and H. O. Brubaker, formerly with The Family Shoe Store, Are Associated With Us

2101 CONNECTICUT AVENUE
APARTMENTS OF DISTINCTION
Reservations now being made for October occupancy
H. L. Rust Company
1001 15th St. N.W. Nat. 8100

ARTCRAFT MODES

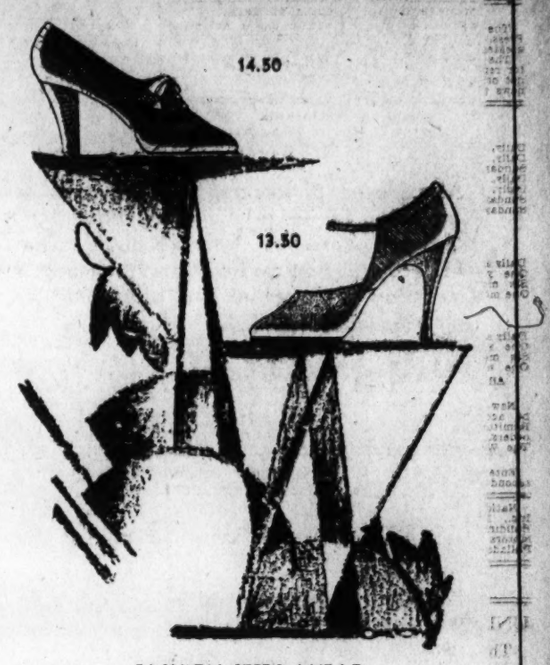

FASHION STEPS AHEAD OF FALL WITH

AUTUMN BROWNS

Soft tones of Brown—accented by contrasts of lizard—will accompany the most sophisticated costumes of Autumn 1929—and Artcraft anticipates this flattering vogue with a collection of Brown Footwear as outstanding in price as they are in Fashion.

Brown Tones in Oxfords Operas Sandals of Suede Lizard Kidskin at 10.00 To 14.50

ARTCRAFT Footwear 1311 F ST.

A NEW DE LUXE SALON.... SOONI

Creators of DISTINCTIVE LETTERHEADS and BUSINESS CARDS
BREWOOD Engravers
611 TWELFTH STREET, N.W.

Unexcelled cooling system—Complete change of air every 1½ minutes.
The Collier Inn
COLUMBIA RD. at 18th ST.
OPPOSITE AMBASSADOR
LUNCHEON
11:30 until 2:30
TEMPTING luncheon platters, and our "own-made" ice cream and pastries—
A cool and invigorating environment—away from the congested business area.
ALWAYS AMPLE PARKING SPACE
COLUMBIA 5043

Good Judgment to Order Your Portraits Now

No matter when you intend using them—even as late as Christmas—a saving of 25% is real economy because it's a genuine saving.

On $40 pictures you save $10 by ordering now—and the discount ends this month.

Better phone Decatur 4100 now to reserve appointment

UNDERWOOD & UNDERWOOD
Portraits of Quality
19[illegible] Connecticut Avenue Telephone Decatur 4100

An Advance Showing of the Season's Smartest Models

Saks Midsummer Sale

A SALE which has every aspect of a truly fine style show. Every model and every fur, which will be in vogue this Fall and Winter—is here at Saks—at a price well within the realm of moderation.

A deposit will reserve your selection

The New 2nd Floor "Shop Unique" Presents an Informal Showing of Coats of Cloth

Charge Accounts Invited

FURRIERS SINCE 1888 Saks FUR CO. CLOTH COATS
610 TWELFTH STREET

Low Summer Rates Effective on Fur Remodeling and Repairing

WOODWARD & LOTHROP
10TH 11TH F AND G STREETS

Velvets

—are destined for a brilliant Fall and Winter Season

Sleek velvet lends itself admirably to the new silhouette with its fitted waistline and flaring, lengthened skirt. The rich beauty of this feminine fabric, with its fascinating sheen and its fine texture, is in keeping with the trend toward stateliness, mystery and femininity. Woodward & Lothrop endorses this fashion-approved fabric—and offers it in all its smart variations.

The Coming Season's Colorings for Formal Day and Evening Occasions are glorious; the typical Woodward & Lothrop quality, distinctive.

Exquisite Panne Velvets, $9 yard

Gossamer Transparent Velvets, $7.50 yard

Lovely Printed Velvets, $9 yard

Black Velvet Coatings, $10 yard

Exclusive Imported Chiffon Velvets
At a new low price, first time shown in our Silk Department $6 yard

SILKS, SECOND FLOOR

WASHINGTON'S FINEST MEN'S WEAR STORE

August Clearance of Regular $3 and $4

PAJAMAS

$1.85

Almost every pattern and color you could desire in this large variety of Pajamas in coat and pull-over styles, with or without collars. Perfectly tailored and with neat trimmings in materials of woven madras, broadcloth and others. Sizes A, B, C, D.

Raleigh Haberdasher
1310 F Street

Paint the Roof

HOUSE, ROOF & PORCH PAINTS

FURNITURE VARNISHES & LACQUERS

"DUCO" FOR AUTOS AND TRIM

FLOOR WAX & POLISHING BRUSHES

¶ The weather's favorable for good roof painting jobs. Give yours the "once over" now, and let us prescribe an application of Reilly-indorsed roof paint.

¶ We offer strictly dependable paint supplies of every sort at—

Specially Low Prices

HUGH REILLY CO.
PAINTS AND GLASS
1334 New York Ave.
Phone National 1703

STUDEBAKER
Ask Us to Let You Drive It
Phones: Potomac 1631 Decatur 0800

FOR BETTER SERVICE
Be Sure Your Apartment Is Under Wardman Management
"See Classified"

HEADS... He Wins—

TAILS... You Lose—

Accepting the daily risk of accidental injury without the financial protection of insurance is like tossing a "one-sided" coin—

YOU CAN'T WIN

When You Gamble With Fate

You can never be sure of when, or if, the coin of fortune will fall against you—when YOU will be involved in some accident at work, on the street or in your home environment. Possibly a trivial accident but one which would have its attendent expense. Nothing can guarantee physical protection BUT—

$1.50 Per Year Will Provide Financial Protection With

The Washington Post

Industrial and Travel Accident Insurance Policy

This exclusive policy, issued through The Washington Post by the Columbus Mutual Life Insurance Co., provides maximum benefits at minimum cost. The face value of $1,000 increases by $100 each year for five years when its value becomes $1,500 without additional premium. There is no occupational restriction and no physical examinations are required. It is only necessary that the insured subscribe, or be at present a subscriber, to The Washington Post and be between the ages of 15 and 70. Every member of the family living at the same address where The Post is delivered may secure a policy for $1.50 each without additional subscriptions. Write, or phone for complete information to the Circulation Department of

The Washington Post
"The First Thing in the Morning"

MINORITIES TO OPEN RECOGNITION DRIVE

Groups to Launch Campaign Before League in Try for Rights.

MANY DELEGATES SENT

Geneva, Aug. 26 (N.Y.W.N.S.)—A determined drive to secure through the League of Nations recognition of the rights of racial minorities will be launched here next month. Representatives of 30,000,000 minority residents of fourteen different countries are now holding their sixth annual conference in Geneva to prepare a united program of action to be taken by them during the September assembly of the league.

There are indications that the new procedure of the league council for dealing with minority complaints, which was formulated at Lugano, Geneva and Madrid meetings of the council, will not be considered sufficiently effective by the spokesmen for the minorities. Changes in this procedure suggested by Gustave Stresemann, German foreign minister, and Raoul Dandurand, Canadian minister without portfolio, will be accepted as steps in the right direction.

The reply of the Catalonians to Premier Primo de Rivera's outburst against Stresemann for the latter's so-called "indiscretion" at Madrid, when the German foreign minister intimated that perhaps Spain has its own minorities problem, has been to send to the present minorities congress the largest delegation that has ever come here from Catalonia. Seven prominent Catalonians, representing all sections of Catalonian life, are present.

German minorities form the largest racial group represented here. There are delegations representing them from Czechoslovakia, Italy, Esthonia, Latvia, Roumania, Jugoslavia, Poland and Hungary.

Jewish delegations come from Poland, Czechoslovakia, Roumania, Bulgaria Latvia and Lithuania.

Despite Czechoslovakian claims that there are no minorities difficulties in that country delegates representing recognized groups of Russians, Jews, Germans and Hungarians have brought their troubles to the conference.

The league is closely following developments in Palestine, since the terms of the Palestine mandate obligate Great Britain to preserve order, no action will be taken here unless the situation indicates that safeguards have been neglected. The situation will remain completely in the hands of the mandatory power unless complaints are raised in the permanent mandates commission, which does not reassemble until after the league assembly has adjourned.

(Copyright, 1929.)

SWINDLED BUCKET SHOP VICTIMS RARELY FIGHT FOR REDRESS

CONTINUED FROM PAGE 1.

naturally asks himself the question, "Why can't I also play the market, make a big, quick profit, or probably double my money, and then get out?"

The bucket shop and the shady investment house leaped at the opportunity to capitalize in this rising tide of public confidence in stock market operations, ignorant for the most part in the whys and wherefores of the highly complex machinery that embraces even a single transaction.

Small Towns Worked.

Big game ever is alluring, but the shysters have learned that the aggregate of the small investments, especially from the men and the women in the distant little towns who have neither the extra money nor time to make trips to check upon their investments, prove far superior in every way. Thus the telephones in the "boiler houses" of these crooks provide the logical medium to present and close a steady deal.

Most of the duped ones may well kiss their money a fond adieu. Even if the more stubborn suckers go to the trouble to make a journey to the fake companies they are met with delays, obstacles and an endless chain of procrastinations that in the bulk of instances have the desired effect of sending the discontents back home with nothing to show for their added expense.

Or the financial sharpsters may veer off on another tack and lure the trimmed investor into another guadily portrayed fraud that can have only the customary finale of failure. There is always the open road to litigation.

Not infrequently, more often with Washingtonians rather than the victims from the contiguous countryside, lawyers are sought as a last resort, but the average sucker hesitates to go to such lengths where a further expenditure will be necessary. It often happens that while the victim can give a mass of facts and figures indicating beyond the shadow of a doubt that a swindle has been perpetrated, the statements that have been made to him and the representations of the bogus firm, made to him without a witness, will not stand up in a legal suit.

Extra-Legal Action.

Pressure has been brought to bear in a number of instances in the past two or three years in Washington by reputable civic agencies and others to force the speakeasy brokers to make at least some restitution.

A typical case of this kind is that of a moderately well to do farmer living near Staunton, Va., who one day a little more than three years ago received a telephone call. A pleasant voice informed him that the speaker was a representative of such-and-such a brokerage company in Washington with an attractive plan to make some money for him. In a subtle manner the "boiler house" operative eased into the conversation the name of the proffered stock, told the Virginian of the corporation's earnings and potentialities, and assured him that he expected an early rise in the market.

The farmer, promptly convinced by the plausible sales talk, was influenced to make a substantial investment which totaled about $35,000, a sum considerably more than usually finds its way at one time in the strongboxes of these crooks.

Recently the farmer, after exceptional success in his market operations with the Washington company from his home, showed an amount approximating $60,000. For reasons best known to him, the farmer by letter requested a statement from the brokerage house of his account, expressing his desire to get out of the market. Failure to receive any reply prompted further correspondence, which also went unanswered.

Alarmed, the Virginian finally came here personally to press his claims, but he was blocked at every turn in his attempts to get any action from the organization with whom he had been dealing. At last he determined to force a settlement at any cost. He obtained a Washington attorney, who threatened to take the case into court. Apparently fearful that the publicity would prove damaging, regardless of the outcome, the bucket shop began paying the money back to the farmer in driblets.

Slightly more distance than the bulk of victims, who live mainly in Virginia, Maryland and West Virginia, an employe of a tobacco factory in Winston-Salem, N. C., was importuned to take his hard-earned savings of a lifetime and make an investment with a Washington bucket shop after a similar canvass by the "boiler house" method. After an original investment in the neighborhood of $2,500 and a profit which swelled the entire amount to about $3,000 during the course of several months, the man wrote to his brokers for a statement. Weeks brought no reply to another letter or two and he sought to obtain satisfaction by telephone. Unable to pierce the barrier of continued delays, he finally made an expensive trip here and, fortunately for him, he succeeded by threats of exposure in forcing the company to begin the payment of his claim.

There is monotonous recurrence to cases of this nature. The path of the bogus operator is not all easy sledding, yet the average man in the average town continues to supply him with almost illimitable grist for his swindle mill.

The fourth article in the series being written by Mr. Mitchell will be published tomorrow.

FOUR ARE ARRESTED IN HUTCHINSON THEFT

CONTINUED FROM PAGE 1.

elry broadcast at the time of the robbery, August 10. The missing pieces, not found in the possession of the Negroes, but which detectives hope to trace through admissions of the pair, are two diamond rings, diamond earrings, a black pearl, a large diamond and pearl pin, and a gold bag.

Upon communication with chief of Police John S. Welch, of Beverly Farms, police were informed that Mr. and Mrs. Hutchinson sailed last Thursday for Europe. Their daughter, Mrs. John S. Tyson, from whose bedroom the burglar stole a diamond studded watch and a diamond clasp pin, will come to New York tomorrow with Chief Welsh to identify the jewelry.

According to detectives, both Negroes denied that they had stolen the jewelry from the Hutchinson summer home. They were given the jewelry by a man named Young, they said, whom they met in Boston, and who instructed them to bring the jewels to New York and to see that no one got the pieces away from them.

At the time of the robbery, police strongly suspected Arthur Barry, of Worcester, former member of the "Boston Billy" Williams gang who escaped two weeks before from Auburn Prison, where he was doing time for an $86,000 jewel robbery at the Long Island home of Jesse L. Livermore.

Today when pictures of Barry were shown to Beaucaire and Salley, they told police they bore a strong resemblance to the man in Boston who entrusted them with the valuable loot. Detectives, however, are inclined to doubt this story.

Mrs. Hutchinson was formerly Edith Stotesbury, daughter of Mr. and Mrs. Edward T. Stotesbury, of Philadelphia.

Waneta Council Plans Card Party.

Waneta Council, No. 6, will hold a 500 card party today at the Pythian Temple, 1012 Ninth street northwest. Mrs. C. E. Horne is chairman of the council.

NEW LOCATION
C. A. MUDDIMAN CO.
911 G St. N. W.
Phone National 0140-2622
General Electric
Vacuum Cleaners
$24.50 and $35
Attachments Extra

Organized Responsibility
Use
Yellow Cabs
and
Black and White Cabs
Owned and Operated by
Brown Bros.

Hill Top House
AMONG THE MOUNTAINS
Harpers Ferry, W. Va.
"Where Three States Meet"
A Lovely Place to Spend a Vacation
Special Weekly Rates

VISIT and SEE
GREAT FALLS, VA.
Scenic Beauty Amusements
Outdoor Sports
Dancing Tuesdays, Thursdays and Saturdays
Trains leave from South End Key Bridge. WEEK DAYS—9:30, 11:02 A. M., 12:30, 2:02, 3:30, 5:05, 6:10, 7:00, 8:30 P. M. SUNDAYS—Every hour and half beginning at 8:30 A. M.
Additional trains operated when necessary to accommodate excursion traffic.
(Autos take road over Chain Bridge through Langley, Va.)
ROUND TRIP 50 CENTS
Children (under 12), 25 cents.
Wash. & Old Dominion Railway

SAVE MONEY ON STORAGE
CALL SMITH'S FIRE-PROOF STORAGE
LONG DISTANCE MOVERS
AGENTS ALLIED VAN LINE
RUGS DUSTED OR CLEANED
CRATE AND PACK BY EXPERTS
1313 U ST. PHONE NORTH 3343

LURAY CAVERNS by Bus
and the Proposed Shenandoah National Park May Now Be Seen in One Day
ROUND TRIP TO LURAY, $6.
Buses leave daily (9th St. & Pa. Ave. Bus Terminal), 7:30 a. m., 2:30 p. m.
Intermediate Stations, Warrenton, Sperryville and Skyland Resorts.
Valley Connections at Luray.
Buses Chartered for Special Tours.
WASHINGTON-LURAY BUS LINE
Nat'l 9493. Georgia 3732.

SCHOOLS AND COLLEGES

Maret French School
2118 Kalorama Road. North 2096
Combines the advantages of the best American schools with benefit equivalent to that of a sojourn in France.
Eight grades for boys and girls.
High School for girls.
Opens September 30, 1929

The Eastman School for Girls
1305 17th Street N. W.
High School Opens Sept. 24.
Primary and Intermediate Grades Open Oct. 1
Member of the Association of Secondary Schools and Colleges of the Middle Atlantic States and Maryland. Accredited.
Supervised Athletics.

National University
Fall Term Begins Sept. 23, 1929
School of Law
School of Economics and Government
Registrar's Office Open for Registration 9 A. M. to 7 P. M.
818 18th Street N.W.
National 6617—Metropolitan 7964

The George Washington University Law School
Member, Association of American Law Schools. Approved by American Bar Association.
Established 1865
Academic Year 1929-30
Begins September 25
Registration Days
September 21, 23 and 24
720 Twentieth St., Stockton Hall
West 1640

Georgetown Law School
1929-1930
Sessions Commence:
Wednesday, Sept. 11, 1929, For Late Afternoon Classes
Monday, Sept. 23, 1929, For Morning Classes
For information apply to
HUGH J. FEGAN, M. A., LL. B., Ph. D., Assistant Dean
Georgetown Law School
506 E Street N.W.
Telephone National 7293

SOCIETY

CONTINUED FROM PAGE 7.

New York, are passing a short time at the Wardman Park Hotel. Mr. and Mrs. Stevens motored from their home to Baltimore last week, where they met their son upon his return from a trip to San Pedro by way of the Panama Canal.

Miss Edith Finney, of 3536 Edmunds street, is at Virginia Beach for a stay of several weeks.

Mrs. George Bennett Ashby has again taken up her residence in Washington after an absence of several years. With her son, Mr. Otand Ashby, who has attended school here, she is established at 1406 Massachusetts avenue for the winter. Of late Mrs. Ashby has passed much time with her mother, Mrs. C. W. Smith, at her home near Scarsdale.

Mr. H. C. C. Stiles entertained a party of ten at dinner last evening at the Terrace Sans Souci at the Carlton Hotel.

Mr. and Mrs. Morris Cafritz have taken an apartment at the Wardman Park Hotel.

Kappa Phi Fraternity Entertains at Dance.

The Kappa Phi fraternity entertained at a tea dance yesterday afternoon at the Wardman Park Hotel, where they are holding their convention. There were about 100 guests. Last evening they had a stag smoker at the hotel, and this evening will entertain at a stag supper.

Señor Gonzalo de Arango, of Cuba, has returned from New York and Atlantic City, where he was for some time this summer.

Miss Darnall Is Wed To Mr. R. J. Etter.

The marriage of Miss Catherine Elizabeth Darnall, daughter of Mr. and Mrs. Frank J. Darnall, to Mr. Robert James Etter, son of Mr. and Mrs. W. J. Etter, of Vienna, Va., took place August 21 at St. Jerome's Catholic Church in Hyattsville. The church was decorated with palms, ferns and flowers and candles.

The bride wore a gown of white crepe de chine with a white picture hat and carried a shower bouquet of white roses.

The bride's cousin, Miss Frances Hall, was maid of honor. She was in a frock of rose taffeta with a hat of the same shade and carried pink roses.

Mr. Russell Etter, brother of the bridegroom, was best man.

After the ceremony there was a reception at the home of the bride in Hyattsville Hills, at which Mrs. Darnall and Mrs. Etter, mothers of the couple, received with the wedding party. Mrs. Darnall wore a gown of lavender crepe de chine with a mauve hat and Mrs. Etter was in brown satin with a matching hat.

Among the guests were Miss Katherine Gibbs, of Philadelphia; Mr. and Mrs. John Adams and Capt. and Mrs. Donovan, of Virginia; Mr. and Mrs. Elvery Berg, of Silver Spring, Md.; Mrs. Ballor, of Bethesda, Md.; Mr. and Mrs. Henry Langstream, Miss Anna Shubert, Miss Ida Shubert, Mr. and Mrs. John Crown, Miss Susie McDermott, all of Washington.

The Weather

TODAY'S SUN AND TIDE TABLE

		AM.	PM.
Sun rises	5:31	High tide	12:34 12:56
Sun sets	6:47	Low tide	7:22 7:11

WEATHER CONDITIONS.

U. S. Dept. of Agri., Weather Bureau.

Washington, Monday, Aug. 26—8 p. m.

Forecast—For the District of Columbia and Maryland—Generally fair and slightly warmer Tuesday. Wednesday fair and cooler; gentle to moderate southwest, shifting to northwest and north winds.

For Virginia—Generally fair Tuesday and Wednesday; cooler Wednesday; gentle shifting winds, becoming moderate northerly.

Pressure continues low over Quebec and eastern Ontario, Father Point, Que., 29.72 inches, while high pressure prevails over the British Northwest Territory, and from Hudson Bay southwestward to Nebraska. Winnipeg, Man., 30.30 inches. Generally fair weather has prevailed during the last 24 hours, except for local thundershowers in the South Atlantic States, the lower Missouri Valley, Kansas, and at scattered points in the Plateau and southern Rocky Mountain regions and northeastern Illinois. The temperature has risen in the Dakotas, Wyoming, eastern Montana, the Lower Lake region, and in the interior of the North Atlantic States, and it has fallen in the Western Canadian Provinces and from Hudson Bay southward to Wisconsin and Michigan. The weather has become much cooler over northern Ontario.

The indications are for generally fair weather Tuesday and Wednesday in the Washington forecast district, except for scattered thundershowers in the South Atlantic States. The temperature will be slightly higher in the Middle Atlantic States Tuesday, but cooler weather will overspread the lower Lake region, northern New York and northern New England Tuesday and Tuesday night, and southern New England, the Middle Atlantic States, and the Ohio Valley during Tuesday night or Wednesday.

Local Weather Report.

Temperature—Midnight, 66; 2 a. m., 63; 4 a. m., 61; 6 a. m., 58; 8 a. m., 66; 10 a. m., 72; noon, 82; 2 p. m., 83; 4 p. m., 83; 6 p. m., 81; 8 p. m., 76; 10 p. m., 69. Highest, 85. Lowest, 58. Relative humidity—8 a. m., 90; 2 p. m., 30; 8 p. m., 51. Rainfall (8 p. m. to 8 p. m.), none. Hours of sunshine, 13.3. Per cent of possible sunshine, 100.

DEPARTURES FROM NORMAL.

Accumulated excess of temperature since January 1, 1929, 482 degrees.

Excess of temperature since August 1, 1929, 9 degrees.

Accumulated deficiency of precipitation since January 1, 1929, 3.58 inches.

Deficiency of precipitation since August 1, 1929, 2.25 inches.

Flying Weather Forecast.

Forecast of flying weather for August 27, 1929:

Washington, D. C., to Long Island, N. Y.: Partly cloudy sky Tuesday; risk of scattered thunderstorms in afternoon; moderate southwest shifting to west or northwest winds up to 1,000 feet, and gentle variable winds at 5,000 feet.

Washington to Norfolk, Va.: Partly cloudy sky Tuesday; slight risk of widely scattered thunderstorms in afternoon; gentle variable winds up to 5,000 feet.

Norfolk, Va., to Atlanta, Ga.: Partly cloudy sky Tuesday; gentle winds mostly northeast and east up to 1,000 feet, and moderate northeast winds at 5,000 feet.

Washington, D. C., to Dayton, Ohio: Partly cloudy sky Tuesday; some risk of widely scattered thunderstorms in afternoon; gentle to moderate southwest shifting to northwest or north winds up to 5,000 feet.

Temperatures and Precipitations.

Temperatures and precipitation for 24 hours ended Monday at 8 P. M.:

	Highest Mon.	Sun. night	Mon. 8 a.m.	Rainfall
Washington, D. C.	85	68	76	....
Asheville, N. C.	90	54	72	....
Atlanta, Ga.	82	64	68	....
Atlantic City, N. J.	82	72	78	0.02
Baltimore, Md.	84	62	74	....
Birmingham, Ala.	92	68	82	....
Bismarck, N. Dak.	86	52	82	....
Boston, Mass.	82	62	72	....
Buffalo, N. Y.	74	66	72	....
Chicago, Ill.	86	68	72	1.10
Cincinnati, Ohio	88	66	80	....
Cleveland, Ohio	82	66	80	....
Davenport, Iowa	90	72	82	....
Denver, Colo.	86	60	80	....
Detroit, Mich.	90	66	84	....
Duluth, Minn.	78	50	66	....
El Paso, Tex.	92	72	88	....
Galveston, Tex.	96	78	84	....
Helena, Mont.	90	58	84	....
Indianapolis, Ind.	86	68	84	....
Jacksonville, Fla.	84	68	78	1.24
Kansas City, Mo.	90	70	86	1.12
Little Rock, Ark.	94	72	90	....
Los Angeles, Calif.	86	66	80	....
Louisville, Ky.	88	68	82	....
Miami, Fla.	92	78	82	0.40
Mobile, Ala.	92	70	82	....
New Orleans, La.	92	70	86	0.14
New York, N. Y.	86	66	74	....
Omaha, Nebr.	90	68	82	....
Philadelphia, Pa.	86	66	78	....
Pittsburgh, Pa.	84	66	78	....
Portland, Me.	78	60	66	....
Portland, Oreg.	84	56	70	....
Salt Lake City, Utah.	86	62	80	....
St. Louis, Mo.	88	70	84	....
St. Paul, Minn.	78	58	74	....
San Antonio, Tex.	92	74	82	....
San Diego, Calif.	78	64	74	....
San Francisco, Calif.	68	54	62	....
Santa Fe, N. Mex.	86	54	80	....
Savannah, Ga.	92	70	74	0.10
Seattle, Wash.	74	54	74	....
Springfield, Ill.	88	70	78	0.32
Tampa, Fla.	92	72	82	....
Toledo, Ohio	88	64	80	....
Vicksburg, Miss.	92	72	86	....

River Bulletin.

Harpers Ferry, W. Va., Aug. 26.—Potomac River clear and Shenandoah slightly cloudy.

Wrist Watches
Excellent Quality, Moderate Prices Guaranteed.
WALFORDS
900 Pennsylvania Ave. NW.

MT. VERNON
STEAMER
Charles Macalester
Leaves 7th St. Wharf Daily
10 A. M. and 2:30 P. M.
Round Trip, 85c
Admission, 25c
Cafe and Lunch Counter on Steamer
Mt. Vernon Not Open on Sundays

POINT LOOKOUT'S
Surf and Beaches Are Like the Ocean
The Best Place to Own a Lot and Cottage.
Boating, Fishing, Crabbing.
Less Than 3 Hours by Motor. Fine Road
Bus leaves 12th and N. Y. Ave N.W. 8:05 A. M. Daily.
The Place You Ought to See!
MODERN HOTEL
Phone Us to 9 P. M.
NATL. 6147
For Complete Information.

Chapel Point Day
Wednesday, Aug. 28
EVENTS OPEN TO ALL
PRIZES FOR WINNERS

Trap Shooting	11 A. M.
Baby Show	1 P. M.
Shoe Race	1:30 P. M.
Big Fun Race	2 P. M.
Swimming Race, 100 yards	2:30 P. M.
Diving Contest	3 P. M.

BATHING BEAUTY CONTEST 4 P. M.

Parachute Hop	5 P. M.
Children's Charleston Contest	5:30 P. M.
Circus Act	6 P. M.
Comedian Act	7 P. M.
Song and Dance Acts	8 P. M.
Prize Waltz	11 P. M.
Dancing	4 to 12 P. M.

A GREAT DAY OF ENJOYMENT GUARANTEED TO ALL.

Fire-Proof STORAGE
Reliable Service
We have been giving Washington reliable Moving, Packing, Shipping and Storage service for decades, and are prepared to handle jobs of every size with 100% satisfaction. Requests for estimates receive prompt attention.
Phone Natl. 6900
Merchants Transfer & Storage Co.
MOVING—PACKING—SHIPPING
920-922 E Street N.W.

AMUSEMENTS

GAYETY THEATER
Ninth at F St. Phone Nat. 0470 Twice Daily 2:15—8:15
MUTUAL BURLESK
ANN CORIO and HAP FRYER and "Girls in Blue"

POLI'S NEXT WEEK Beg. Mon. Seats Tomor.
Matinees Thursday and Saturday
OPENING ATTRACTION
W. R. Kaye, Inc., Presents
GRANT MITCHELL
In His Great Comedy Success
A TAILOR MADE MAN
With a Distinguished Cast of Players
Evenings 50c, $1, $1.50, $2, $2.50
Thursday Matinees, 50c, $1, $1.50
Saturday Mat., 50c, $1, $1.50, $2

(Stanley-Crandall Theaters (Direction Warner Bros.)
EARLE
IT'S ALWAYS COOL!
13TH ST. JUST BELOW F
BILLIE DOVE
Tantalizing, Dazzling,
In
ELINOR GLYN'S
Daring Revelation
THE MAN AND THE MOMENT
A First National Vitaphone Talking Picture
Added Vitaphone Acts

METROPOLITAN
COOL AND COMFORTABLE
F ST. AT 20TH 11 to 11
THOMAS MEIGHAN
Returns to the Screen in His First Talking Picture,
THE ARGYLE CASE
A Thrilling Warner Bros. Vitaphone Talking Picture.
Added Vitaphone Acts

AMUSEMENTS

Marshall Hall
Steamer Charles Macalester
Leaves Seventh St. Wharf 10 a. m., 2:30 and 6:45 p. m.
NEW DANCING—ALL AMUSEMENTS
ROUND TRIP, 50c

LOTS OF FUN AND BARRELS OF IT AT
FREE ADMISSION
GLEN ECHO
AMUSEMENT PARK
DANCING TO LARGEST AND BEST OF MAC'S HOT BAND
IT'S A WOW

TED WEEMS
and his
VICTOR RECORDING ORCHESTRA
will furnish music for the
FAMOUS WARRENTON HORSE SHOW
dances at
Warrenton, Va., August 28 and 29.
Regular dances from 10 to 3 and Tea Dances from 5:30 to 7.

LOEW'S COLUMBIA
F St. at 12th—Cont. from 10:45
NOW PLAYING
A Metro-Goldwyn-Mayer Picture
ALL TALKING
MADAME X
With
RUTH CHATTERTON
LEWIS STONE
RAYMOND HACKETT
Adapted from the world-famous Sardou drama
ADDED ATTRACTIONS

COOL, CLEAN, COMFORTABLE
LOEW'S PALACE
F ST. at 13th—Cont. from 11:00
NOW PLAYING
A Metro-Goldwyn-Mayer Picture
ALL TALKING
NORMA SHEARER
As a Society "Baffles" in
THE LAST OF MRS. CHENEY
ON THE STAGE
AL EVANS
"The Prince of Good Fellows"
in
"VACATION DAYS"

FOX
F STREET at 14th
SONGS! DANCES! LAUGHS GALORE!
In the Musical Comedy Version of "Cradle Snatchers"
Why LEAVE HOME?
featuring
WALTER CATLETT
On the Stage
JOHN IRVING FISHER
"Wee Willie" Robyn
FOXETTES—JAZZMANIANS
And Array of Broadway Entertainers

Sez Wo!
This Cock Eyed Town Will Laugh Itself Goofy When It Gets a Load of the Gab in
THE COCK EYED WORLD
with
Victor McLaglen
Edmund Lowe
Lily Damita
THEIR NEWEST FLAME
Beginning Saturday
RAOUL WALSH'S
Great Movietone Laugh Riot
FOX

SEAT SALE STARTS TOMORROW
Broadcasting From Lobby
THE SOCIAL EVENT OF THE SEASON. A TYPICAL NEW YORK LOS ANGELES PREMIERE
MOVING PICTURES TAKEN OF PREMIERE AUDIENCE
BROADWAY
BOX OFFICE OPENS 11 A.M. COME EARLY
ALL SEATS RESERVED *1.00 *1.50 *2.00
RIALTO
FRIDAY AUG. 30 8.30 P.M.

PROGRAM IS READY FOR LABOR DAY FETE

Brandywine Fire Company to Send 125 Men and Band for Parade.

MARDI GRAS PLANS MADE

The Brandywine Fire Company No. 2, of Coatesville, Pa., is the latest addition to the ranks of paraders who will participate in the annual firemen's demonstration here on Labor Day, it was reported last night by Sergt. A. J. Bargagni, in charge of parade arrangements.

The Coatesville organization will bring 125 men and a band to take part in the parade and band contest which will be a feature of the festivities. This swells the ranks of the parade to more than 3,000 persons, members of almost 100 organizations having already accepted invitations from the District Fire Department.

New entries are being received daily for the baby carriage contest, and Sergt. Bargagni is confident that by the time entries are closed at noon on Labor Day, considerably more than a hundred mothers will have prepared elaborately decorated vehicles in which to wheel their offspring in competition for the $50 award which is to be made for the carriage adjudged best.

Elaborate plans are being made to make the Mardi Gras at night take its place as the most colorful event of its kind ever seen in this vicinity. Preparations under way should make this affair resemble strongly that held in New Orleans. Tons of confetti, miles of colored streamers, and thousands of paper hats will be used in this celebration, Sergt. Bargagni declared.

Injunction in Kentucky Auto Tag Suit Is Denied

Frankfort, Ky., Aug. 26 (A.P.).—An injunction to prevent use of the slogan, "Kentucky for Progress" on the 1930 automobile license tags was refused by Circuit Judge Ben G. Williams here today in the suit of the Louisville Automobile Club. Judge Williams indicated that he does not agree with the State Tax Commission on the "good taste or expediency" of the lettering, but said that the statute appeared to give the commission the right to decide what is to go on the tags.

Eugene Stuart, manager of the automobile club, testified today that the slogan in the 1929 has subjected Kentuckians to ridicule. The suit will be appealed.

Gil Denies Rumors Of Mexican Upheaval

Mexico City, Aug. 26 (A.P.).—Recent rumors of an impending political, and possibly military, upheaval were called illogical by President Emilio Portes Gil today. He said they had been spread by "enemies of the government who wish to provoke unjustified alarm."

"The government, in my opinion," he said, "has never been so strong as it is now nor has the revolution ever been so unified as it is now."

He declared that no cabinet changes are in view except the possible temporary retirement of Secretary of Agriculture Gomez, who will take his seat in the chamber of deputies on September 1 to speak in behalf of the national labor law to be introduced at the regular session then. The president will deliver his annual message to congress on that day.

King Alfonso of Spain Takes First Plane Ride

Santander, Spain, Aug. 26 (A.P.).—King Alfonso today had his first ride in an airplane and spent 15 minutes over this city, where the royal family is summering. He was a passenger in the same plane used by Commander Cranco in his Azores flight, which was recovered after floating on the sea for a week.

The king has long been known as a daring automobile driver.

GREEN For Fall Silks

Bringing Springtime freshness to Autumn fabrics . . . introducing "Huntsman Green" and "Bottle Green" . . . selected for sheer beauty from dozens of shades of this popular color. We have a fabric for every time of day or night. 40 inches wide.

Canton Crepe
2.50
Crepe Satin
3.00
Tweed Prints
3.00
Panne Velvet
7.00

Fifth Floor Daylight Piece Goods Section

THE HECHT CO.
"F Street at Seventh"

FIREMEN BUSY BUILDING FLOAT FOR PARADE

Louis Johnden, Post Staff Photographer.

Firemen of No. 13 Truck are making rapid progress on their float for the Firemen's Parade on Labor Day. The night shift shown working on it are, left to right (front)—Herman Brown, E. I. Logan, Sergt. F. E. Barber and John Burke. Rear—L. M. Rollman and C. G. Weitzell.

Oil Merger Plans Denied by Sinclair

Union With Prairie, Says Magnate, in Jail, Faces Many Obstacles.

New York, Aug. 26 (A.P.).—Harry F. Sinclair, chairman of the board of the Sinclair Consolidated Oil Corporation, stated today that negotiations for a merger of his company with the Prairie Oil & Gas Co. were in a state of preliminary discussion. He added, however, that "there are many obstacles to be overcome before any merger or purchase can take place."

Mr. Sinclair made a statement through a friend from the District of Columbia Jail, where he is completing his sentence for contempt of the Senate, and the statement was subsequently issued at the offices of Sinclair Consolidated in New York. The statement was in response to persistent rumors of a merger involving Sinclair. Mr. Sinclair made it clear that he has no intention of retiring from the oil business, and intimated that he intends to head the Consolidated company, if the merger plans materialize.

The merger would bring together two companies with total assets of about $600,000,000.

Canadian Senator Dies.

Prescott, Ont., Aug. 26 (A.P.).—Senator John Dowsley Reid died at his home here today in his seventieth year. He served the Conservative party from 1891 until 1921, when he retired from the cabinet and was summoned to the Senate.

Farmer, Prisoner in Well Two Days, Finally Rescued

Derrick Pulls George Peet, Caught by Cave-In, to Top After Anesthetic Is Administered; Four Slides Delay Workers' Efforts.

Allegan, Mich., Aug. 26 (A.P.).—After 51 hours of imprisonment in a vise of rocks and earth, George Peet, 26, Allegan County farmer, was lifted with derrick by rescue workers late today from the 30-foot well, where he was caught Saturday afternoon by a cave-in as he was digging the well deeper.

Physicians said no bones were broken and that Peet would recover. After the rescue doctors decided that it was unnecessary to send him to a hospital.

Peet was under the influence of an anesthetic during the actual rescue. The anesthetic, a gas, was pumped into the well after L. G. Reynolds, a neighbor had fastened a harness arrangement of ropes around the farmer. Reynolds hung head downward in the well for 15-minute intervals over a period of 3 hours before the ropes were securely placed.

At the first attempt to pull the prisoner from the well, a pulley on the derrick broke and Peet revived from the first administering of the anesthetic before it could be repaired. A second quantity of the gas was pumped into the well and Peet was lifted out.

Four times before his release it appeared that rescue workers under the direction of Alfred Ackele, Kalamazoo, a mining engineer, would be successful. Each time a new cave in balked the progress.

Food and stimulants were lowered into the well to Peet, who was able to assist the rescuers by digging the dirt from around his body with spoons sent down to him, until the fourth cave-in. It pinioned his arms to his sides.

All of his body except his right foot was free when the plan to pull him out of the well was evolved. The foot was caught between the rocks.

Workers said that the later caveins came from the weight of thousands of spectators who gathered at the well to watch the proceedings. The shuffling of their feet, it was said, loosened the earth at the sides of the well.

Red Cross Man Leaps Four Stories to Death

Belgrade, Jugoslavia, Aug. 26 (A.P.).—Dr. Nesic, general secretary of the Jugoslavian branch of the International Red Cross, jumped from the fourth floor of the police station tonight and was killed.

He previously had been discovered, it was alleged, participating in Communistic activities, and had been taken to the station for questioning.

$26,000,000 SOUGHT TO ERADICATE PEST

Department of Agriculture Ready to Ask That Sum to Fight Fruit Fly.

MERE CONTROL NOT AIM

(Associated Press.)

The Department of Agriculture has completed its plans to ask the special session of Congress for an emergency appropriation of $26,000,000 to carry on eradication of the Mediterranean fruit fly in Florida, where the pest has menaced the entire fruit and vegetable industry.

Secretary Hyde said yesterday it would take that amount to finance the intensive campaign which will be necessary before the fly is completely stamped out. He said the department had no desire to control the fruit fly, as that "would mean living with it, and we want it completely wiped off the continent."

Present eradication measures and the inspection and certification of fruit and vegetables placed in interstate shipment will be continued and intensified. The border inspection designed to prevent the carrying of the fly into other States will be increased.

Agriculture Department officials, particularly those in the plant quarantine and control administration, have been apprehensive of the spread of the fly from Florida into neighboring States during the last summer and stringent measures have been taken to prevent such spread. With the coming of winter it is felt that greater attention can be given to eradication as colder weather to the northward will act as a deterrent to spread.

Dr. C. L. Marlatt, chief of the quarantine administration, held two long conferences with Secretary Hyde yesterday. He would not comment on what occurred, but it was understood at the Secretary's office that he and Hyde had put the finishing touches on the request for more funds.

If the $26,000,000 is made available it will bring the sum appropriated for fighting the pest to $30,500,000, as $4,500,000 was made available soon after infestation was found near Orlando last winter.

Youths Held in Store Robbery Slash Wrists

Lawrence, Kans., Aug. 26 (A.P.).—Two youths, giving their names as Ernest Lavernge, Akron, Ohio, and Elmer Batchelder, Bristol, Conn., were found in serious condition in the county jail here today after slashing their wrists.

They were being held with William O'Neill, Madison, Wis., and Charles Myers, Denver, in connection with a drug store robbery in Denver.

Woman Faces Court 71 Times in 24 Years

For the seventy-first time since 1905, Mary Brown, colored, of 2610 Bowen street northwest, faced a Police Court judge yesterday and was sentenced to serve 180 days on each of two counts of assault.

She was charged with assault on Elizabeth Simms and Charles Simms, both colored. Testimony was to the effect that the prisoner lives with the Simmses and went home Saturday night in an inebriated condition. She resented efforts to put her to bed, and picking up a knife cut both, it was testified.

Judge R. E. Mattingly read the woman's record from the bench and at the conclusion said: "Well, add another year to the record." This shows that most of the woman's appearances in Police Court are traceable to whisky, and that she had been out of jail only a few days.

Canadian Police Seize Rum Plane

Pilot Arrested as 33 Cases of Liquor Are Being Put in Ship.

Windsor, Ontario, Aug. 26 (A.P.).—Royal Canadian mounted police and officers of the Canadian customs preventive service captured a rum-running airplane today and arrested its pilot, also taking into custody a truck from which 33 cases of liquor were being transferred to the plane.

Ray Baumgartener, 37 years old, of Plymouth, Mich., acknowledged he had made three trips before he was caught, merely offering the explanation that "I needed the money so I took a chance." He pleaded guilty to landing the plane, which he said he did not own, in a place not designated by customs authorities and was given an option of paying a fine of $150 or spending two months in jail. The plane was held for a possible claimant, who can regain it by paying $400.

Infantile Paralysis Prevalent in Ottawa

Ottawa, Aug. 26 (A.P.).—Health authorities today stood in need of more serum to combat an outbreak of infantile paralysis, which began July 26. Four new cases were reported over the week-end, bringing the total to 27. Two deaths have occurred.

Civic health department officials said that while many donations of serum had been received, more was needed. Authorities said the outbreak was not serious enough to postpone the opening of the schools next Tuesday.

FARM GROUP SPLIT ON RELIEF MEASURE

Initial Session Is Marred by Wrangling of Units Over Procedure.

QUICK SOLUTION URGED

Chicago, Aug. 26 (A.P.).—Members of the committee detailed to organize the Farmers' National Grain Corporation at the behest of the Federal Farm Loan Board struggled today between two plans and were reported, after several hours of discussion, to be far from an agreement.

Cooperatives, it was understood, strenuously opposed a tentative plan proposed by the United States Department of Agriculture because it would result in loss of identity to the standing farm marketing groups, which would be merged into the gigantic new corporation.

The Department of Agriculture plan calls for the issuance of $20,000,000 worth of stock in the new organization to the farmers and the various representative organizations, with the proposed corporation acting as the clearing house for the entire field.

Another plan, designed by the Farmers Union Terminal Association, and favored by the cooperatives, would make the grain corporation a holding company with the already organized marketing groups buying the stock in their own names. It was said this plan, however, has received no encouragement from members of the Farm Board.

M. W. Thatcher, one of the leaders in the movement to retain identity for marketing groups, announced he was authorized by the Union Terminal Association to purchase $1,000,000 worth of stock in the proposed corporation if the organization set up should meet with his approval.

Many members of the committee, fearing the farmer will be caught in a market slump this year, expressed desire for speedy organization and functioning of the corporation. There were predictions, however, that the committee would not effect an organization before tomorrow night as was hoped.

W. H. Settle, of Indianapolis, is presiding at the meetings, and Chairman Alexander Legge, Carl Williams, James Stone and W. F. Schilling are attending. C. B. Denman, of the Federal Farm Loan Board, was not present today, but will arrive tomorrow.

Chicago Refuel Plane Ends Third Day in Air

Chicago, Aug. 26 (A.P.).—Out for a new world endurance record, the Chicago-We Will plane, piloted by C. E. Steele and Russell Mossman, completed its third day in the air tonight.

Refueling contacts were made with ease throughout the day. The plane has been circling Sky Harbor, north of the city, since 11:31 a. m. last Friday.

Van Raalte Singlettes

The modern—efficient—all in one—undergarment—for wear in every season — every occasion of the year.

$3.00 to $12.95

Main Floor

THE HECHT CO
"F Street at Seventh"

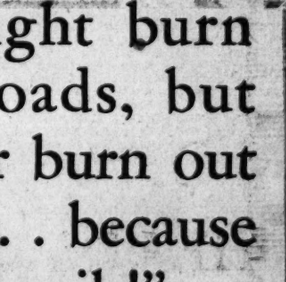

S. S. S.

See Thursday Night's Star

THE HECHT CO.
"F Street at Seventh"

Shopping with Bab

DEAREST GENEVIEVE: This autumn will show many changes along Connecticut avenue. Every block is at the moment busy with carpenters and bricklayers and great goings-on all over the place. Elizabeth Arden is putting up a lovely new building, all pink marble front and everything. Artcraft is opening a large salon cornerways from Dulin & Martin's new store. Robert, of Paris, moves a few doors from his present location into a salon done in Art Moderne.

Valiant's, of Baltimore, are opening the most luxurious establishment in that building on the corner of Connecticut avenue and Que. Rauscher's will have greatly enlarged space in the new set of apartments Mrs. John R. Williams is adding to her group in the same neighborhood. So it goes! It will be a tremendously active season, and mark my word, will open earlier than usual.

Good News From Underwood & Underwood

—has come to be taken as a matter of course. They are having a sale of frames to wind up the last few days of August. While the sale includes for the most part styles which were run through the spring and summer, there are in the group some which were especially designed for this sale. There are frames of metal, leather and carved wood, at prices which you will agree are most reasonable. The discounts range from twenty-five per cent to fifty per cent, and many are way below cost.

You have perhaps seen some of this collection of frames, and have wished to have several, but have not felt you could afford them. This then is your opportunity, and one which you, of course, will not let go by. Think how later on, you will be so glad you had the good sense to buy some of these lovely frames when you can secure them at such a small price.

You know, of course, that Underwood & Underwood buy nearly all of their frames direct from Italy and other places in Europe, where this sort of thing is done so well.

Less Than Cost At Juliette Allen's

—is the sale in progress this week.

Coming just now, when you thought all the sales might be over, is fine news. If you have returned from your vacation with your clothes all worn out, and need one or two little frocks to finish out the long Washington summer, this is a rare opportunity. If you are perhaps just going away, you will be so lucky to add to your wardrobe from this exceptional end of the season collection.

Frocks that were $39.50 are $18.50. Models up to $85 have been reduced to $42.50. A lovely flesh sponge is $24.75 from $49.50. A sleeveless green frock with its own coat is below cost. Juliette Allen, 1617 Connecticut avenue.

It Was Once Supposed

—that apartment-hunting did not begin in earnest until September 1. Do not delude yourself with that idea this year. I am told by people who are expecting to make a change, that the choicest apartments in town are being snapped up so fast that you can not afford to delay a day. The Cavalier, 3500 Fourteenth street, has a variety in apartments difficult to find. For instance, they have four, five and six room apartments unfurnished and one, two and three room apartments furnished. The Cavalier is especially desirable because you can have cafe service and the location is perfect.

I Always Say The Powhatan

—is after all the place to be really cool and really happy on a warm August night. This roof has been all summer the most popular place in Washington. It is the highest roof in the city, and has the most entrancing view of the surrounding country, with searchlights playing on the memorials and monuments.

Johnny Slaughter's Orchestra plays better every time you hear them. This is the favorite dance orchestra of scores of Washingtonians and visitors to the Capital. There is no cover charge until 9 o'clock.

Mr. Martin Has Returned From Europe

—and some of the beautiful things he purchased over there are just beginning to arrive. Martin's, 1317 Conn. Ave., has a reputation for finest crystal and china and objects of art. The collections exhibited are always unsurpassed for rare beauty and exquisite selection. We have every reason to expect a marvelous showing this season, for during his trip abroad Mr. Martin visited all the centers where the most wonderful china and crystal in the world are designed and made.

During two months Mr. Martin was able to visit Paris, Venice, Florence, Milan and Vienna, Dresden, Berlin, Haida, Prague and other important cities. On this sort of a trip he could search out the designs which never reach the eyes of the professional importers and, in many cases, had special things made up to suit his own needs.

To watch the arrival of this personally selected collection will be the next best thing to having a trip abroad ourselves. Martin's, 1317 Conn. Ave.

Sailing for Europe In September

—is better than not going at all. In fact, many travelers consider it the ideal time to go to the other side. One reason why so many people are going this year, is on account of the exposition in Seville. Now that the weather is so much cooler, it will be pleasant to visit Spain, and enjoy the brilliance and fascination of Seville.

The C. C. Drake Travel Bureau in the Willard Hotel is booking passages as fast as they can be handled. Go in and ask Miss Moorhead about it. She will arrange your itineray and all that.

Sincerely,

Bab

Registered U. S. Patent Office.

CONOCO

A FRIEND YOU'RE GLAD TO MEET the CONOCO RED TRIANGLE

"They might burn up the roads, but they never burn out a bearing . . because they know oils!" . . .

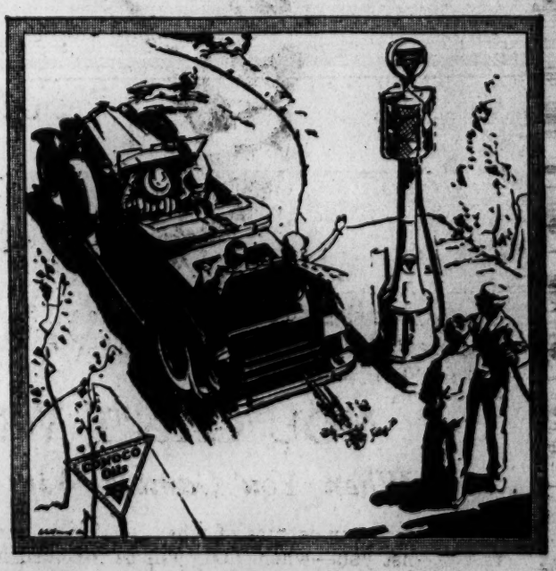

YOUNG America! Why shouldn't they be motor wise? Most of them cut their teeth on a steering wheel! They were driving almost as soon as they could walk—and with usual youthful curiosity they looked under the hood! They learned motors—they learned oils—they learned gasolines. And, it's surprising how many of these motor-wise young people have turned to *Conoco* products.

They have learned to depend on *Conoco* Motor Oil—and most of them know why it's lubricating quality is so outstanding. Once sure of their oil, they always seek the Sign of the *Conoco* Red Triangle, knowing that this sign marks the oil they trust!

Conoco Gasoline and Conoco Motor Oil are made by the Greater Continental Oil Company (the Marland Oil Company combined with the Continental Oil Company) and sold at stations formerly handling Marland products and Continental products. Look for the new *Conoco* sign.

CONOCO
extra life for your car . .
MOTOR OIL

AT THE SIGN OF THE RED TRIANGLE

Today's True Detective Story

By VANCE WYNN

Story of the Buried Treasure

THE Denver mint was being robbed of gold bullion, and when the losses touched the $100,000 mark the officials began to get worried and to wonder how such things could take place under their very noses.

The chief of the local branch of the Federal Secret Service was called into the case and began a systematic investigation. He started upon the assumption that every one in the establishment was likely to be guilty. In a word, all were placed under suspicion. It was the process of elimination. In two weeks the robberies were traced to the refining department and a close watch was placed over all of the men in that part of the mint.

Eventually the list of suspects narrowed down to three, and a particular watch was placed on the homes of these men. Two of the suspects lived rather well, and the third man was noted for his economy. Yet, strange as it may seem, he excited the interest of the investigators more than the others. He lived in the suburbs and had a little garden and orchard which he cultivated morning and night. Chief Goddard discovered that he did most of his digging at night, and so he made it his business to go down there and watch the enterprising employe.

One night he was the witness of a strange performance. Refiner Haring was lame, and the officer noticed that he was preparing for a curious rite. The man came limping out of his house and going to a far corner of the orchard dug a deep hole. Then he went back to the kitchen and presently returned, carrying some dark object in his arms. It was covered with a cloth. From his place of hiding the detective could not tell what it was, but it might have been a dog or cat or a dead animal of any kind. In any event, it was placed in the grave and then covered with dirt.

The first assumption was that the tender-hearted man had been giving decent burial to some household pet.

But the secret service operative was sophisticated and not in the habit of being oversentimental. Very quickly he planned his campaign. He waited until the following day, when Haring was at work in the refining room of the mint and the members of his family were away from the place in the suburbs. Then he appeared in the orchard, with a couple of assistants, carrying spades. Ruthlessly they dug up the grave that had been so carefully and reverently made by the suspect. Presently they struck the cloth-covered object, and it was brought to the surface and opened.

It was a shining bar of gold—afterward valued at $1,400.

They were in the midst of buried treasure, and the heroes of Stevenson's celebrated story were not more feverish or excited than these prosaic detectives. Under the guidance of Chief Goddard they looked for other rich places in the orchard. They located three spots where it seemed that the dirt had been disturbed. They were dug up and each of them disclosed a rich ingot of gold. Then they broke into the house and searched it from top to bottom. The place had a dirt cellar and this was dug with the handy spades. When they had concluded their day's work they had found exactly nineteen bars of gold—a fortune large enough to keep a man comfortably for life.

After this had been dispatched to a safe-keeping vault Chief Goddard and his assistants sat on the porch and waited for Haring. He came swinging along the lane at the usual hour, and was very much surprised to see his visitors. He explained that he had worked hard at the mint that day.

"I'm afraid," grinned one of the operatives, "that you have been working a little too hard for the good of the United States Government."

He was taken into custody and in the course of time given the usual trial with the usual results. And the most dramatic feature of it all lies in the fact that he had been systematically stealing the gold by carrying it from the Mint concealed in the hollow part of his artificial limb.

NEXT STORY—THE MYSTERY OF THE CEDAR CHEST.

(Copyright, 1929.)

Daily Legal Record

MONDAY, AUGUST 26, 1929.
COURT OF APPEALS.

No session. Adjourned from day to day for preliminary matters only.

DISTRICT SUPREME COURT.

Court in summer recess. Mr. Justice Alfred A. Wheat, presiding; Russell P. Belew, clerk.

CIRCUIT COURT.

No. 76025. Stanford Paper Co. vs. Washington Printing Co.; judgment by default for $3,037 with intgrest and costs. Atty., George D. Horning.

Adjourned from day to day for preliminary matters only.

EQUITY COURT.

No. 50159. Flora G. Gray vs. John S. Gray; returnable September 4. Atty., George A. Parker.

No. 1977. District in re Peabody; continued to September 5. Atty., W. W. Bride.

No. 50069. John B. Wynne vs. Ruth Wynne Everhard; order of publication. Attys., Cromelin & Laws.

No. 50206. Marie Armstrong vs. Attilio Pisapia; decree substituting trustee. Atty., Henry Gilligan.

No. 50171. Dorothy E. Sterling vs. Otho L. Sterling; alimony pending hearing. Atty., A. D. Smith.

No. 49547. U. S. A. vs. Isaac Jacobs; pro confesso made absolute. Attys., Leo A. Rover, H. W. Orcutt.

No. 50160. Myrtle Cross vs. James E. Cross; alimony pending hearing. Attys., Hawken & Havell—E. Russell Kelly.

No. 33245. Era J. Bliss vs. A. O. Bliss; auditor's report confirmed. Atty., W. C. Sullivan.

No. 49774. Seade Fellah vs. Samuel W. Ceckrell; motion to vacate overruled; appeal noted; bond, $100. Attys., Barnard & Johnson—A. D. Smith, E. C. Kriz.

No. 44531. Vacuum Oil Co. vs. Penn Oil Co.; statement of evidence signed. Attys., Lambert & Yeatman—A. L. Newmyer, A. W. Jacobson.

No. 50203. W. H. Smith vs. Simons S. Friedman; restraining order granted; bond, $1,000. Atty., Abner Siegal.

Adjourned from day to day for preliminary matters only.

CRIMINAL COURT.

No. 48007. U. S. vs. Harry Barros; time for settling exceptions extended to October 4. Attys., Leo A. Rover—J. A. O'Shea, J. H. Burnett.

Adjourned from day to day for preliminary matters only.

PROBATE COURT.

Estate of Julia Foster Lewis: will filed dated April 26, 1929.

Estate of Annie M. Davis: will admitted to probate and record. Attys., Brandenburg & Brandenburg.

In re Sylvester Blacknell et al.: Robert E. Blacknell appointed guardian: bond, $200.

Estate of William T. Galliher: will and codicil admitted to probate and letters of administration c. t. a. granted to Charles H. Galliher and Federal-American National Bank; bond, $25,000. Atty. Erskine Gordon.

Estate of Lucy E. Thrift: will admitted to probate and letters of administration granted to Melvin P. Thrift; bond, $500. Atty., Paul B. Elgin.

Estate of Sophie Siebert: sale authorized. Atty., Frank Stetson.

Estate of Richard S. Salvador: sale authorized. Attys., Wetzel & Beneman.

Estate of Anna B. Abbott: sale authorized. Attys., Clephane & Latimer.

In re George E. Deitz: investment authorized. Atty., Horace T. Jones.

In re Donald E. Golladay: loan authorized. Atty., Harry E. Kennedy.

In re Ida Lewis et al.: new deed of trust authorized. Atty., Dora Palkin.

In re Frances M. Gallion: sale authorized.

In re Allen Rossienol et al.: expenditure authorized. Atty., F. H. Hickey.

Estate of Annie A. Haines: petition for probate of will and letters testamentary.

In re Margaret Oulahan et al.; petition for appointment of guardian. Atty., J. D. Fitzgerald.

Estate of Charles Mannix: petition for letters of administration. Attys., O'Brien & Labofish.

Estate of Samuel S. Clark: will filed dated July 20, 1929.

Estate of Mary G. Kelly: wills filed dated June 10, 1929, and June 13, 1908; codicils dated June 17, 1908, and May 12, 1910, and will dated July 2, 1926.

In re Margaret Oulahan et al.: Louise C. Oulahan appointed guardian: bond, $1,000. Atty., J. D. Fitzgerald.

Estate of Mary Reid: testamentary paper filed dated February 11, 1929, and December 1, 1927.

Estate of Matthew Holmes: payment authorized. Atty., C. A. Marshall.

Estate of William H. Hodgson: petition for letters of administration. Atty., V. B. Lowery.

Estate of Thomas Lincoln Townsend: will filed dated January 8, 1929.

Estate of Albert M. Morrison: will admitted to probate and letters testamentary granted to Marjorie M. Gray; bond, $2,500. Atty., M. Strasburger.

Estate of Thomas Francis Pendel: petition for letters of collection. Atty., S. O. Mulloy.

Estate of Charles A. Hawley: will admitted to probate and letters testamentary granted to Evelyn G. Hawley; bond, $30,000. Atty., W. C. Balderston.

Estate of Harry Behrend: letters of administration granted to Elaine H. Behrend; bond, $8,000. Atty., P. B. Behrend.

Estate of William Thomas Johnston: letters of administration granted to Russell Johnston; special bond, $4,000. Attys., Fischer & Fischer.

Estate of Adelia Walsmith: letters of administration granted to Joseph S. Walsmith; special bond, $1,000. Atty., J. N. Breen.

Estate of Albert E. Best: letters of administration granted to Noah Best; bond, $300. Atty., V. B. Lowery.

Estate of Ellenor B. Glenn: will admitted to probate and letters of administration c. t. a. granted to Joseph Burton Glenn; special bond, $1,000. Attys., Marsh & Rogers.

Estate of Annie A. Haines: will admitted to probate and letters testamentary granted to Augustus C. Almy; special bond, $1,000. Atty., Fred Stohlman.

Estate of Virginia A. Bradshaw: will admitted to probate and letters testamentary granted to American Security & Trust Co. Atty., D. N. Houston.

Estate of Elizabeth A. Moore: investment authorized. Atty., Thomas H. Patterson.

Estate of Charles R. Talbert: petition for letters of administration. Atty., M. W. King.

Estate of Charles H. Carter: petition for letters of administration. Atty., E. M. Chaplin.

Estate of Charles Mannix: letters of administration granted to Della T. Mannix; bond, $55,000. Attys., O'Brien & Labofish.

Estate of Corinne P. Barry: petition for probate of will and letters of administration c. t. a. Atty., William Wendell.

Estate of Laura O. Friebus: will filed dated December 11, 1922; petition for probate of will and letters testamentary. Atty., M. A. Ratigan.

Estate of Edward Bick: petition for letters of collection. Atty., E. L. Tassart.

Estate of Cynthia Stephens Downing: petition for probate of will and letters testamentary. Atty., R. B. Spindle, Jr.

Estate of Corinne P. Barry: petition for probate of wills and letters of administration c. t. a. Atty., Godfrey L. Munter.

Estate of Mary E. Gibson: petition for probate of will and letters of administration c. t. a. Atty., C. S. Cuney.

Estate of Elizabeth Katherine Handlin: will filed dated June 3, 1929.

LAWSUITS.

No. 77128. Elizabeth A. Higgins vs. Gish Garage, Inc., et al.: damages $25,000. Atty., Lewis H. Barnes.

No. 77129. Mamie Carr vs. Charles Poole: electment: lot 3, square 3094. Attys., L. M. King, Earl A. Alexander.

DOCKETED JUDGMENTS.

No. 734. B. Feistenhamer vs. J. J. Madden; judgment Municipal Court $59.44. Atty., A. E. Beck.

No. 735. Frank Humé, Inc., vs. P. Kerastiotis; judgement Municipal Court $97.78. Atty., A. E. Beck.

No. 736. Griffith Consumers Co., vs. Otho C. Barkley; judgment Municipal Court $80. Atty., A. E. Beck.

MECHANICS' LIENS.

No. 12781. Security Finance Corporation, assignee, vs. Dorothy M. Lee, 716 Third street southeast. $264.

No. 12782. Same vs. James W. and Jennie J. Butcher, 3006 Eleventh street northwest. $208.26.

No. 12783. Same vs. Virgie Rose Piper, 1149 Eighth street northwest. $398.40.

No. 12784. Same vs. William A. and Lucy S. Dudley, 1823 Tenth street northwest. $360.

No. 12785. Same vs. Patrick and Viola Cevus, 1532 New Jersey avenue northwest. $455.

EQUITY SUITS.

No. 50205. William H. Smith vs. Simon S. Freedman et al.: injunction. Atty., Abner Siegal.

No. 50206. Marie Armstrong vs. Attilio Pisapia; substitute trustee. Atty., Henry Gilligan.

No. 50207. W. H. Lacey vs. Madeline M. Lacey et al.; absolute divorce. Attys., R. W. Emerson, Irving Lee.

No. 50208. Juanita E. Seyffreth vs. Harold S. Seyffreth; maintenance. Atty., T. Morris Wampler.

MOVEMENTS OF STEAMSHIPS

New York, Aug. 26.

ARRIVED MONDAY.

Arabic, from Southampton.
Minnewaska, from London.
De Grasse, from Havre.
St. Louis, from Hamburg.
Berlin, from Bremen.
Conte Biancamano, from Naples.
Drottningholm, from Gothenburg.
American Merchant, from London.
Albertic, from Liverpool.

SAIL TUESDAY.

Resolute, for Hamburg.
America, for Bremen.
Baltic, for Accra.

SAIL WEDNESDAY.

Cabo Torres, for Lisbon.
Berengaria, for Southampton.

SAIL THURSDAY.

City of Fairburn, for Helsinki.
West Cawthon, for Cape Town.
Dresden, for Bremen.
De Grasse, for Havre.

SAIL FRIDAY.

Innoko, for Rotterdam.
Excello, for Genoa.
Cabo Villano, for Barcelona.
New Brighton, for Accra.
Carmania, for London.

REPORTED BY RADIO.

Hellig Olav, from Copenhagen: due at Sixth street, Hoboken, Tuesday.

Olympic, from Southampton: due at pier 59, North River, Tuesday.

Westphalia, from Hamburg: due at pier 86, North River, Tuesday.

Lituania, from Danzig: due at Forty-third street, Brooklyn, Tuesday.

California, from Southampton: due at pier 56, North River, Wednesday.

Reliance, from Hamburg: due at pier 86, North River, Thursday.

Mauretania, from Southampton: due at pier 54, North River, Friday.

France, from Havre: due at pier 57, North River, Friday.

Republic, from Bremen: due at pier 4, Hoboken, Saturday.

President Harding, from Bremen: due at pier 4, Hoboken, Saturday.

Statendam, from Rotterdam: due at Fifth street, Saturday.

Lapland, from Antwerp: due at pier 60, North River, Sunday.

Tuscania, from Southampton: due at pier 54, North River, Sunday.

Cameronia, from Glasgow: due at pier 56, North River, Sunday.

Muenchen, from Bremen: due at pier 42, North River, Sunday.

WHOZIT?

("WHOZIT?" is a test of your knowledge of history and current events. The statements below describe a character whom you should be able to identify. Match your knowledge and memory against those of your friends.)

1. He is an American.
2. He now holds a prominent public office.
3. In a former Republican administration he was a member of the President's Cabinet.
4. The office he now holds is not elective nor is his appointment subject to confirmation by the Senate.
5. Publication of an expression of his views on prohibition recently caused considerable controversy.

Answer to yesterday: Dr. Hugo Eckener, commander of the Graf Zeppelin.

Two Dead, Several Hurt As Bus Crashes Auto

Vincennes, Ind., Aug. 26 (A.P.).—Leo Henderson, of Vincennes, and Landis Martin, 15, of Bridgeport, Ill., were killed and several other persons were injured in an accident involving a bus and two automobiles near here today.

Henderson's car, in which Young Martin was a passenger, was struck head on by a bus owned by the Midland Trail Bus Co., of Vincennes, after the latter was alleged to have sideswiped another automobile. Henderson was dead when picked up and the Martin boy died in a hospital here a short time after the accident. The bus was en route to St. Louis.

CHICAGO STOCKS.

(Reported by W. B. Hibbs & Co.)

	Bid.	Asked.
B. & K.	90	
Bendix	92½	93¼
Borg & Warner	84½	85
Butler	30	30¾
C. C. Bank	850	860
Chi. City & Conn. Ry. com.	2¾	2¾
Chi. City & Conn. Ry. pfd.	20	21
Com. Edison	393	393
Consumers com	10	10½
Consumers pfd		72
Electric Household	73	75
Gossard	50	51
Great Lakes Dredge	233	270
Illinois Brick	27½	29
Libby, McNeill & Libby	12½	12¾
McCord Rad. "A"	38	40
Midland Steel	110	120
Montgomery Ward "A"	129	130
National Leather	2½	2¾
Pines Winter Front	82½	85
Quaker Oats com	300	310
Quaker Oats pfd	107	108
Swift & Co.	134	135
Swift International	33	34
John R. Thompson		47
U. S. Gypsum	75½	78½
Wahl Co.	17¼	18
Yellow Taxi	29¼	30

Behind the Screens

With NELSON B. BELL

ON last Saturday afternoon a young man slipped quietly into Washington and hied himself from the station directly to the Fox Theater where he viewed the first public presentation he had ever witnessed of "Why Leave Home?" the feature talking and singing picture for the current week. His attention, it might have been noted, was centered upon the audience and its reaction to the entertainment unfolded before it, instead of upon the musicalized version of "The Cradle Snatchers," an hilarious stage farce of a few seasons back. With that he was fairly familiar.

The young man was Raymond Cannon, the director who made the picture, bent on determining from the demeanor of the cash customers whether or not he really "had something."

As I feebly attempted to intimate in Monday's review, it is my unimportant opinion that he has. After an interesting and profitable conversation of some hour-and-a-half or two hours with Mr. Cannon, I am beginning to suspect why.

HERE is a young innovator who, in making his first dialogue and singing picture—"Why Leave Home?" is it—violated all the rules. The only thing he heard from the "sound experts" and accoustical engineers as his work progressed was, "You can't do that." So he went ahead and did it. Occasionally he was compelled to do it their way, in addition to his own, just to save their faces in case his ideas turned out to be not so good—which they never did.

It is my conviction that Mr. Cannon is wholly correct in his contention that a screen production, whether is be audible or mute, should first of all be a motion picture. He operated on this thoroughly sane theory in making the laughing hit now on view. His primary purpose was to score his "story points" and preserve that prime essential of all camera drama, naturalness of both player and action.

The microphones he placed where he thought they ought to be to do the most good and then forgot them, letting sound reproduction take care of itself. That is the first thing they told him he couldn't do. And because he did it, "Why Leave Home?" is the first picture I have ever seen in which volume of sound diminishes as its source recedes, in natural proportion to the degrees of movement, and increases in direct ratio with the nearness of a close-up. Mr. Cannon calls it sound perspective. A better name for it is common sense.

There are several unusual shots in the picture in which Mr. Cannon takes a deal of pride, not on account of the angles for their own sakes, but because to secure them he was impelled to devise new mechanical methods that stand as valuable contributions to the art of picture making.

One is a noiseless, traveling camera crane, which he invented and had made at trivial expense, so silent in operation that it makes no impression upon even the nearest and most sensitive microphone and requires only one man for successful operation.

YOU haven't heard much about Raymond Cannon, despite the fact that he has lived in and around Hollywood for some fifteen years or so. You will hear more, I dare say, from now on. With nothing beyond his present accomplishment, his career still is interesting.

Born in Long Hollow, Tenn., just over the line from Virginia, Ray Cannon grew to boyhood as a typical Cumberland Mountain hill-billy. His father was a Baptist circuit rider, so Ray's first occupation was that of Baptist preacher and exhorter. He confesses that he was an evangelist of the emotonal type and put on "quite a show" when he once got warmed to his theme.

Craving a more comprehensive education than the hill country promised to afford, the junior Cannon crashed the outside world and was in turn newspaper reporter, actor and finally, drifting to the West Coast, screen writer for various producing organizations. Picture direction was the inevitable eventuation.

On the side, he is a gentleman farmer. His avocation, the natural outgrowth of the instinct implanted in his nature by the early farm life in the mountain country, is agricultural experimentation, which he pursues on the large acreage property he owns in one of the fertile California valleys. The first thing he wanted to do, after having assured himself that his picture was no dud, was to take a drive outside the city "where there are trees."

But with all this, strang things have happened to that early Baptist faith. Among his other hobbies has been the reasonably close study of the religious and philosophies of the world, from which he has, in his own words, evolved a stanch and profound paganism.

Mr. Cannon is a Buddhist.

Child Thrown From Auto Seat.

Jack Taylor, 4 years old, of Dunn Loring, Va., received a lacerated forehead yesterday morning, when he was thrown off the seat of an automobile driven by his mother, Mrs. Florence Taylor, 31 years old, at Seventh and F streets northwest, when she was forced to halt her car suddenly. The child was treated at Emergency Hospital.

L. L. PERKINS
I WILL BOND YOU
United States Fidelity & Guaranty Co.
Phone National 0913. Southern Bldg.

Legion May Oust Drys Who Misused Its Cards

Milwaukee, Aug. 26 (A.P.).—Dry agents who used American Legion credentials in attempting to buy liquor during the recent State convention at Kenosha may be recommended for expulsion from the organization, Attorney Cornelius Hanley, of Post 172, West Milwaukee, anounced today.

Charges that Edward L. Evans, an under cover agent, presented his legion card to Carl Wallig as evidence that he was O. K. were made before United States Commissioner H. A. Kellogg today when Wallig was arraigned on liquor charges growing out of a raid Saturday. Hanley said that if it is established that Evans and other dry agents wrongfully used their cards he would ask they be expelled.

Bulgarian Floods Drown 15.

Sofia, Bulgaria, Aug. 26 (A.P.).—Fifteen persons were drowned in floods which submerged a greater part of the Radomir district last night. A terrific cloudburst caused the overflow.

ATLANTIC CITY HOTELS

ALBEMARLE
Virginia Ave. near Beach and Steel Pier. Bathing from hotel. Running water all rooms. Private baths. Elevator. Excellent table. Rooms with Meals.
$4.00 Up Daily $4.00
Special Weekly
Ownership Management. Gable & Dettlt.

ATLANTIC CITY HOTELS

TRENT Kentucky Ave. near Beach. Moderate rates. Booklet mailed.
On Boardwalk, 800 Up Wkly. With Meals
The Royal Palace
Swimming Pool. Bathing Privileges. Salt-Water Baths. 338 Rooms. R. L. Queen.

FLEETWOOD
OCEAN END OF TENNESSEE AVE.
Entirely refurnished—European plan—Rooms only, $2.50 up daily; $15 up wkly.—Refined clientelle. J. W. BINDER, Prop., formerly of Strath-Haven.

PRINCESS
OCEAN END OF SOUTH CAROLINA AVE. MODERATE RATES. EXCELLENT TABLE. EVERY COMFORT AND CONVENIENCE. Orchestra. Dancing. Fireproof Garage. BATHING FROM HOTEL. Write Box M for Booklet and Road Map. 26th Yr. Paul C. Rosecrans, Owner & Mgr.

STEAMSHIPS

ITALY-SPAIN RIVIERA DIRECT
BY THE LUXURIOUS LINERS
CONTE GRANDE
CONTE BIANCAMANO
Special Winter Voyages De Luxe
Gibraltar—Algiers—Naples
Villefranche—Genoa
Jan. 4, Jan. 22, Feb. 8, March 1
Optional shore excursions at all ports.
Earlier sailings: Gibraltar, Naples, Genoa, Aug. 31, Sept. 14, Oct. 5-19, Nov. 9-23, Dec. 10.
LLOYD SABAUDO LINE
International Exchange Bank, General Agt. 5th and H Sts. NW., Washington, D. C.

AMERICAN STORES CO.

Welcome Home, Vacationists!

Many of our customers are now returning from their summer homes or vacations and preparations will soon be under way for the fall cleaning, the replenishing of empty pantry shelves, getting the children ready for school, and other household duties.

Your favorite ASCO Store, with complete stocks of your Food and Household needs is, as usual, ready to supply you.

A cheery welcome and many money-saving opportunities await you.

In the Stores Where Quality Counts Your Money Goes Furthest!

"ASCO" Beans With Pork 3 cans 28c
Reg. 32c lb. Finest Creamy Cheese lb. 29c
All 5c pkg. Cakes and Crackers 2 pkgs. 9c

Use the Finest Butter in America! Louella Butter lb., 53c
Every Egg You Buy Is Guaranteed to Give Satisfaction Gold Seal EGGS Carton of Twelve 49c
Richland Butter, lb., 50c
Strictly Fresh Eggs, doz., 45c

ASCO Sarsaparilla Root Beer or Gingerale 3 Pt. Bots. 25c
N. B. C. Chocolate Marshmallow Layer Cakes lb. 28c
Canada Dry or Clicquot Club Sec Gingerale 3 bots. 50c

Replenish the Pantry Shelves!

Farmdale Tender Peas.....2 cans 25c
Libby's Cooked Corned Beef.....can 25c
Underwood's Deviled Ham.....3 cans 25c
Gold Seal Oats.....3 pkgs. 25c
Prudence Corned Beef Hash.....can 27c
Campbell's Beans with Pork.....can 10c
Octagon Super Suds.....3 pkgs. 25c
Palmolive Soap.....2 cakes 15c
Post Toasties Corn Flakes.....3 pkgs. 25c
Port Bran Flakes.....pkg. 11c
C. & C. Ginger Ale.....2 bots. 25c

Octagon Laundry SOAP 2 big cakes 11c
Choice Ripe TOMATOES med. can 3 for 25c

Ideal for Sandwiches Victor Bread loaf 5c

Suggestions From Our Meat Markets

Finest Corn Fed Beef
Round Steak lb. 45c
Sirloin Steak lb. 48c
Porter House Steak lb. 52c
Sugar Cured Hams
Whole or Half Hams lb. 32c
Slices lb. 55c
Center Cut Pork Chops lb. 42c
End Cut Pork Chops lb. 32c

These Prices Effective in Our Stores and Meat Markets in Washington and vicinity

LET SUGAR MAKE YOUR FOODS

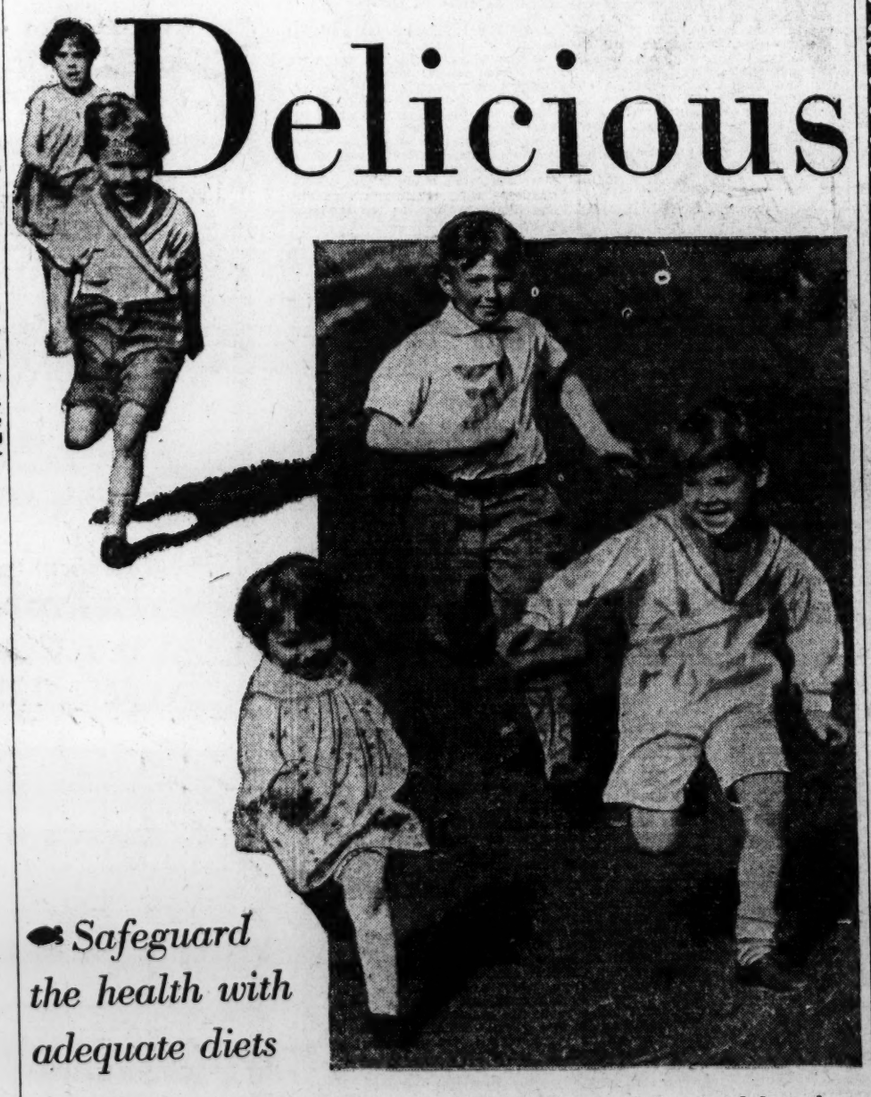

Delicious

Safeguard the health with adequate diets

AN EXAMINATION by health authorities of a million New York school children—not limited to the poorer families—disclosed that a little more than 17% were up to normal. More than 60% were on the border line of malnutrition, and 20% were in immediate need of a doctor's care. What a warning of tuberculosis and other diseases there is in this survey, if the children of the rest of the United States are comparable to those of New York City—and they doubtless are.

Let mothers guard the health of the children of the land by regular meals of milk, fruits, vegetables and other nourishing foods. Encourage young people to eat by making the diet appetizing and attractive. Sprinkle a little sugar on the cereal. Make milk-shakes and milk desserts to encourage the taking of enough milk. Serve stewed fruits daily, mellowed and flavored with a little sugar.

If the children in your family do not relish cooked vegetables, this old secret, recently rediscovered, may help you. Four well-known women cooking experts came upon it during a series of experiments. Add a dash of sugar to each vegetable while it is cooking (preferably in little water). This does not make the vegetables taste sweet. It awakens the delicate vegetable flavors that are so delicious. It makes the vegetables fresher and more colorful.

For resistance to disease, for protection against feeble adulthood, feed growing children and young people regular, varied, enjoyable diets.

Chocolate and cocoanut cookies and candy are recommended for dessert. The Sugar Institute.

"A bit of sweet makes the meal complete"

Pick Out YOUR Home From The Comprehensive Offerings in

The Sunday Post

REAL ESTATE SECTION

Every prospective purchaser of a home should first obtain a standard of values by comparing a variety of offerings, and such a comparison can be most easily, quickly and conveniently made by studying the Real Estate advertisements in The Sunday Post . . . Representative real estate operators use the columns of this section extensively in their advertising campaigns, and so invariably the finest buying opportunities are listed here. Through this medium you can decide on the location and type of the home you desire and estimate the cost required to meet your ideals.

News in this section is alive and interesting and gives information of very definite worth to everyone who plans to buy or build a home . . . Read The Post real estate section this Sunday and you will realize the great aid it provides for every homeseeker.

The Washington Post
"The First Thing in the Morning"

A Note to Other Advertisers

The volume of real estate advertising which appears in The Sunday Post is a direct reflection of its result-bringing power—a power that can be equally strong when applied to your own business.

Kellogg to Broadcast Peace Talk

Peace Pact Anniversary Is Set for Minneapolis Tonight; Soucek on Flying, Over WRC; Special WOL Day.

Frank B. Kellogg, former Ambassador at the Court of St. James and Secretary of State under the Coolidge administration, is to celebrate the first anniversary of the signing of the Kellogg-Briand peace pact in Paris in a special broadcast over the Columbia Broadcasting System, originating at Station WCCO, Minneapolis, from 10 to 10:30 o'clock tonight. The program on which he will speak is sponsored by a group of Minnesota and Twin City organizations, including the Federation of Women's Clubs and the League of Women Voters.

Since retiring from the Cabinet, Mr. Kellogg has resumed his law practice in St. Paul. He was born in Potsdam, N. Y., in 1856, and went to Minnesota with his parents in 1865, having lived there ever since.

As Secretary of State, Mr. Kellogg was largely responsible for the pact for the renunciation of war, which was signed in the foreign office at Paris on August 27, 1928, when representatives of the various nations adhering to the pact were finally brought together for a meeting.

Mr. Kellogg will be introduced to the radio audience by H. A. Bellows, manager of WCCO, who directed the broadcasting of the inaugural from Washington over the Columbia Broadcasting System. National airs of the fifteen nations to sign the treaty will be played by the 30-piece staff orchestra under the direction of Clarence Olsen. Station WMAL will furnish the local outlet for this program.

A tuneful combination of the old and new in popular songs, together with a few new choruses, will be heard during the Old Gold-Paul Whiteman Hour broadcast at 8 o'clock via WMAL. "Moonlight Bay," "Sweet Georgia Brown" and "By the Light of the Silvery Moon" are in contrast to modern songs, indexed by "I've Got a Feeling I'm Falling," "Maybe, Who Knows," and "You Wouldn't Fool Me" and "Wedding of the Painted Doll."

A program of Russian music will be presented by the FADA Orchestra during their broadcast at 9 o'clock. A modern conceptoni of Russian melodies opens the program, which includes a Prelude of Rachmaninoff, Tschaikowsky's "March Slav" and Rimsky-Korsakoff's "Flight of the Bumble Bee."

An organ recital will conclude WMAL's broadcast.

How it feels to rise to the highest altitude ever attained in a seaplane will be told to the radio audience by Lieut. Apollo Soucek, holder of the world's seaplane altitude record of 38,560 feet, when he talks from the studios of Station WRC on the subject, "How High Can Man Fly?" in the ninth of the "Roads of the Sky" series at 6 o'clock.

A medley of popular tunes will feature the broadcast of the Eveready Hour at 8 o'clock. Light orchestral selections will be interspersed with the singing of popular numbers by the Alumni Boys, a male quartet, and the Fronne sisters' quartet.

The R-K-O hour will be broadcast from WRC at 9:30 o'clock, followed by Slumber Music and a dance orchestra.

This is a special day at WOL, although the programs will go on pretty much as usual, by reason of the fact that it marks the first anniversary of the connection with that station of Peggy Clarke, studio manager. She is known to thousands of women in the Washington broadcast area for her personally conducted household hour and her program of helpful hints to parents. She is unique among women broadcasters in that her daily household programs are not advertisements for some kind of household utility or provisions.

In addition to conducting her daily program and her twice a week talk to parents, Miss Clarke is studio manager of WOL, conducts auditions, arranges programs and generally superintends studio activities. She is a native of Washington, a graduate of the Immaculate Conception Academy, a member of the Advertising Club and the Soroptimists and is well-known socially.

Estelle Hunt Dean, soprano, with Mary Gearhardt Hagan, pianiste and accompanist, will be heard in joint recital from WOL beginning at 7:10 o'clock.

WJSV will present a new harmony feature, Jack and Jill. This is the first appearance of this team and their real names are not to be revealed. Everett Stevens, 13-year-old pianist, will present a program of classical and semiclassical numbers.

TODAY'S WOMEN

By EARL MINDERMAN

AUGUST 27.

SOPHIA SMITH, founder of Smith College, first women's college in New England, was born this day, 1796.

The college was established at Northampton, Mass., in 1876—five years after the founder's death—with funds bequeathed by her and on a plan prescribed by her. She provided that the college should offer courses equal in standard to those offered in man's colleges. Smith College now has about 2,500 students. During the World War the college sent a large body of students to France for canteen work. Smith was the first college to recognize music and art as qualifications for a degree.

Miss Smith herself was practically self-taught.

(Copyright, 1929.)

RADIO PROGRAMS

TUESDAY, AUGUST 27.
LOCAL STATIONS
(Eastern Standard Time.)

NAA—Arlington.
(435 Meters. 691 Kilocycles.)
10:05 a. m., 3:45 and 10:05 p. m.—Weather reports.

WOL—American Broadcasting Co.
(435 Meters. 1,310 Kilocycles.)
7:30 a. m.—The Musical Clock.
8:00 a. m.—Birthdays; a thought for the day.
8:05 a. m.—The Musical Clock, continued
10:00 a. m.—Peggy Clarke's Daily Chat.
10:30 a. m.—Shoppers' Guide.
6:00 p. m.—Public Service Man and What's on the Air Tonight.
6:30 p. m.—Half Hour of Music.
7:00 p. m.—Henry G. Gilligan, of the Board of Education, auspices of the D. C. Congress of Parents and Teachers.
7:10 p. m.—Estelle Hunt Dean, soprano, and Mary Gerhardt Hagan, contralto, in joint recital.

WRC—National Broadcasting Co.
(215.6 Meters. 950 Kilocycles.)
6:45 a. m.—Tower Health Exercises.
7:15 a. m.—Federation Morning Devotions
7:30 a. m.—Cheerio.
7:50 p. m.—The Petite Trio.
8:00 a. m.—Milt Coleman, songs.
8:15 a. m.—Morning Melodies.
8:45 a. m.—Stella Spencer, contralto.
9:00 a. m.—La Salle String Trio.
9:45 p. m.—Pauline Haggard, songs.
10:00 a. m.—Melody Three.
10:15 a. m.—Radio Household Institute.
10:30 a. m.—NBC Studio Program.
10:45 a. m.—"Jewels for Fall Fashions," by Nora Gorman.
11:00 a. m.—Twelve o'Clock Trio.
11:45 a. m.—Hotel Pennsylvania Orchestra.
12:45 p. m.—Organ Recital.
1:30 p. m.—National Farm and Home Hour.
2:15 p. m.—"Doberman Pinschers." by Frank Dole.
2:30 p. m.—Four Aces.
3:00 p. m.—"An Ideal Program for Crime Prevention," by William Lewis Butcher.
3:15 p. m.—Sky Sketches.
3:45 p. m.—"The Theater from the Inside," by Martin Mooney.
4:00 p. m.—Goldman String Trio.
4:30 p. m.—Jolly Bill and Jane.
5:00 p. m.—Black and Gold Room Orchestra.
5:55 p. m.—Motion-Picture Guide.
6:00 p. m.—"Roads of the Sky: How High Can Man Fly." by Lieut. Apollo Soucek.
6:30 p. m.—Correct Time.
6:31 p. m.—Baseball Scores.
6:35 p. m.—Organ Recital, by Lew White
7:00 p. m.—"A Rendezvous at 711."
7:30 p. m.—Prophylactic Program.
8:00 p. m.—Eveready Hour.
9:00 p. m.—Eskimos.
9:30 p. m.—Radio-Keith-Orpheum Program.
10:30 p. m.—U. S. Weather Forecast
10:31 p. m.—Slumber Music.
11:00 p. m.—midnight—Orchestra.

WMAL—Washington Radio Forum.
(1,475 Meters. 630 Kilocycles.)
10:00 a. m.—Radio Homemakers. Ida Bailey Allen.
10:30 a. m.—Columbia Noon Day Club, an Intimate Glimpse of Columbia Artists.
11:30 a. m.—Julie Wintz and orchestra.
1:45 p. m.—Health Talk.
2:00 p. m.—Fashion Director De Zon, Edwin Russell Perry: Pirates' Den Orchestra.
3:00 p. m.—United States Navy Band, Charles Benter, leader.
4:00 p. m.—The Rhythm Kings, Freddie Rich, leader.
4:45 p. m.—Closing Market Prices.
5:00 p. m.—Show Folks: Experiences of Old-Time Troupers.
5:30 p. m.—Panatrope Hour of Music.
6:00 p. m.—Correct Time.
6:00 p. m.—Flashes.
6:15 p. m.—"Milk Flows Where Alfalfa Grows," by J. A. Conover, University of Maryland.
6:30 p. m.—Popular Piano Syncopator.
6:45 p. m.—United Symphony Orchestra, Howard Barlow conducting.
7:00 p. m.—Trew-Dodge Entertainers.
7:30 p. m.—Flying Stories, Aviation News.
8:00 p. m.—Old Gold-Paul Whiteman Hour.
9:00 p. m.—Fada Orchestra, David Mendoza, conducting, in a Russian program.
9:30 p. m.—Story in a Song: theme song, "True Blue Lou," from the moving picture, "The Dance of Life."
10:00 p. m.—First anniversary signing of Kellogg-Briand Peace Pact in Paris broadcast from Minneapolis. Frank B. Kellogg principal speaker.
10:30 p. m.—"The Dream Boat: Melodies from the Land of Nod."
11:00 p. m.—midnight—Midnight Reveries, organ recital.

WJSV—Independent Publishing Co.
(205 Meters. 1,460 Kilocycles.)
11:30 a. m.—The National Farm News Program.
11:45 a. m.—Current Events.
12:00 (noon)—Time Signals.
12:15 p. m.—Farm Market.
12:30 p. m.—Farm Chat.
12:45 p. m.—Music.
3:00 p. m.—Midafternoon musicale.
5:00 p. m.—Good Afternoon.
6:30 p. m.—Classified Hour.
7:30 p. m.—Quinton's Marquette Orchestra.
8:00 p. m.—Studio Presentation.
8:15 p. m.—Gerdo Christian, violinist.
8:30 p. m.—National Patriotic Council.
8:45 p. m.—Everett Stevens, boy pianist.
9:00 p. m.—The Gondoliers.
9:15 p. m.—Harmony with Jack and Jill.
9:30 p. m.—Columbia Trio.
10:30 p. m.—Good Night.

(Associated Press.)

Programs in Eastern standard time. All time is p. m. unless otherwise indicated. Wave lengths on left of call letters, kilocycles on right. Clear channel stations and chain programs with list of associated stations in detail:

348.6—WABC New York—860 (CBS Chain).
7:00—Sergi Kotlarsky and Mathilde Harding, in recital; also WEAN, WCAO, WNAC, WEAN, WFBL, WKBW, WJAS, WADC, WHK, WLBW, WMAL.
7:30—Flying Stories and News; also WCCO, WNAC, WEAN, WFBL, WKBW, WADC, WHK, WLBW, WMAL, WCAO, WOHF, WSPD, WAIU, WJAS.
8:00—Paul Whiteman's Band; Modern Dance Music; also WCAU, WNAC, WEAN, WFBL, WKBW, WCAO, WJAS, WADC, WOHP, WSPD, WHK, WLBW, WMAL, WDRJ, WTAR, WWNC, WLAC, WDOD, WBRC, WKRC.
9:00—Salon Orchestra; also WCAU, WNAC, WEAN, WFBL, WKBW, WCAO, WJAS, WADC, WKRC, WOHP, WSPD, WHK, WLBW, WMAL.
9:30—Story in Song; also WCAU, WNAC, WEAN, WFBL, WKBW, WCAO, WJAS, WADC, WKRC, WOHP, WSPD, WHK, WLBW, WMAL.
10:00—Jesse Crawford, Poet of the Organ (30 minutes); also WNAC, WEAN, WFBL, WKBW, WCAO, WJAS, WADC, WKRC, WOHP, WLBW, WMAL, WCAU.

434.3—WEAF New York—690 (NBC Chain).
5:00—Black and Gold Room Dinner Orchestra; also WRC, WCAE, WWJ, WTIC, WFI. Baseball scores. WEAF only.
6:00—Roads of the Sky, Lieut. Apollo Soucek; also WTIC, WRC, WSM, WCSH, WFI, WGY, WTAG, WCAE, WTAM, WFTF, WAPI, WGR, WHAS.
6:30 — Sketches; also WEEI, WTIC, WJAR, WTAG, WCSH, WGY, WGR.
7:00—A Rendezvous at 711, Radio Stars; also WEEI, WFI, WCAE, WTAG, WRC.
7:30—Popular Half Hour; Victor Arden Orchestra; also WEEI, WJAR, WTAG, WCSH, WFI, WRC, WGY, WGR, WCAE, WSAI, WWJ.
8:00—Diversified Hours, Dance Orchestra and Quartet; also WEEI, WJAR, WFI, WRC, WGY, WGR, WCAE, WTAM, WWJ, WON, WHAS, WSM, WSB.
9:00—Eskimos; also WEEI, WJAR, WFI, WRC, WGY, WGR, WCAE, WWJ, WSAI, KYW, WHAS, WSM, WSB, WRVA, WBT, WJAX, WCSH, WTAG.
9:30—Harbor Lights, "A Sea Captain's Story;" also WFI, WCAE, WWJ.
10:00—To be announced, WEAF and stations.
11:00—Bill Scotti's Hotel Dance Orchestra (1 hour); also WSM.

394.5—WJZ New York—760 (NBC Chain).
5:00—Bill Scotti's Hotel Dance Orchestra. Scores, WJZ only.
5:30—Liner's Dance Orchestra, Harold Sanford, director; also WBZ.
6:00—Marguerite Sayer, contralto; also KDKA. The World in Music, WJZ only.
6:30—Lew White in Half Hour Organ Recital; also WIOD, WFTF.
7:00—Edwin Franko Goldman Band, Concert; also KDKA, WHAM, WJR, WLW, KYW, WHAS, WSM, WSB, WBT, WJAX, WRVA, WBAL.
7:30—Firemen's Orchestra; also WBZ, WBAL, WHAM, WDKA, WJR, KYW, WLW.
8:00—Marjorie Horton, soprano; also WBZ, WHAM, KDKA, WJR, KYW, WBAL.
8:30—Minstrel Show; also WBZ, WBAL, WHAM, KDKA, WLW, KYW, WJR.
9:00—Syncomatics, tenor and orchestra; also WBZ, WHAM, KDKA, WLW, WGN.
9:30—Orchestradians; also WBZ, WHAM, KDKA, WJR, KYW, WBT.
10:00—Slumber Music, soothing numbers by ensemble (1 hour); also KDKA.

EASTERN CLEAR CHANNEL STATIONS
422.3—WOR Newark—710.
5:30—Pianist; Soprano.
6:00—Hote. Orchestra.
6:30—Aunt Mandy's Chillun.
7:00—Luke Higgins and Titusville.
8:00—Orchestra and Vocal.
8:30—Philharmonic Orchestra.
9:30—Bruce Campbell Singers.
10:00—News; Dance Hour.

272.6—WPG Atlantic City—1,100.
4:30—Organ Recital; News.
7:00—Scores; Dance Orchestra.
7:45—Operatic Echoes.
8:00—Weekly Request Concert.
9:00—Dance Music; Ensemble.
10:00—Dance Music (2 hours).

282.8—WBAL Baltimore—1,060.
9:00—Baltimore Municipal Band.
10:00—Feature Hour
11:00—Musical Memories.
11:30—Organ Recital (30 minutes).

282.8—WTIC Hartford—1,060.
5:55—Scores; Hour from WEAF.

256.7—WCAU Philadelphia—1,170.
5:20—Scores; Orchestra Selections.
6:00—The Liners.
6:30—Radiolet; the Sealers.

303.9—KDKA Pittsburgh—980.
5:00—Symphony Players; Scores.
5:45—Demonstrators; Sacred Songs.
10:00—Bestor's Orchestra; Scores.

379.5—WGY Schenectady—790.
5:25—Scores; Dinner Music; Talk.
9:30—Concert Orchestra.

302.8—WBZ Springfield—990.
5:00—News; Piano; Agriculture.
6:30—Lowe's Orchestra
7:00—Michael Ahern, barytone.
10:00—Sports; News; Scores.

CENTRAL AND SOUTHERN CLEAR CHANNEL STATIONS.
428.3—WLW Cincinnati—700.
6:00—Children; Diners; Scores.
8:00—Ohio Caverns; Mail Bag.
9:30—The Sohioans.
10:15—Gene, Ford, Glenn.
10:30—Henry Fillmore's Band.
11:00—Crosley Review.
12:00—Dance and Singers.
1:00a—Gene, Ford and Glenn (30 min.)

280.2—WTAM-WEAR Cleveland—1,070.
7:00—Hotel Orchestra Hour.
9:00—Ed McConnell; Orchestra.
10:00—Variety Hour.
11:00—Dance Music (2 hours).

398.8—WCX-WJR Detroit—750.
6:00—Variety Program; Scores.
6:30—Messengers; Orchestra.
9:00—Cigar Girls.
10:00—Melody Lane; Dance Music.
11:00—In Shadowland; Dance.
12:00—Organ and Dance (1 hour).

405.2—WSB Atlanta—740.
7:30—Pomar's Orchestra.
9:30—Concert Program.
11:45—Concert Music.

277.6—WBT Charlotte—1,080.
6:15—Studio Music; Classified Program.
7:00—Musical Parade
8:30—Sineinz Vocalist.

365.6—WHAS Louisville—820.
7:00—Studio Orchestra.
7:55—Scores
9:30—Studio Orchestra.
11:00—News; the Homing Hour.
12:00—Hughie Barrett's Orchestra.

461.3—WSM Nashville—650.
7:30—Hotel Orchestra.
9:30—Musical Movie News.
11:00—Quartet.

270.1—WRVA Richmond—1,110.
6:00—Hotel Orchestra Hour.
7:30—Book Review; Sports.
8:00—Tire Hour.
11:00—Luxuary Boosters' Hour.

"Parking With Peggy"

"A slight cause can start a big argument—if she's red-headed."

WRC Will Tell of Graf At Lakehurst

McNamee and Lynch to Describe the Arrival at Hangar Tomorrow; Final Details of Event Now Being Arranged.

Following the elaborate description of the arrival and landing of the Graf Zeppelin at Los Angeles and the transmission of speeches by the officers and passengers, another broadcast built around the arrival of the dirigible at the Lakehurst hangar is being planned.

While full details have not yet been worked out, the National Broadcasting Co. expects to eclipse the two previous arrivals at Lakehurst. It is expected that the Graf Zeppelin will reach the Atlantic Coast about dusk tomorrow. Whatever the time of arrival, however, the broadcasting equipment of the National Broadcasting Co. will be set up in the hangar and all programs set aside so that a Nation-wide audience may have a part in the triumphant finish of the flight.

Graham McNamee and William Lynch, "the flying announcer" will probably be assigned to give the graphic description from the hangar.

In the meantime, the radio audience will probably be kept in touch with the movements of the Graf through the usual bulletins interspersing the regular programs.

"In these days when we hear so much about the diction of radio announcers, most people are apt to forget that clarity is equally important in a singer," said Gustave Haenschen, director of the Palmolive Orchestra. "For that reason, I believe that every aspirant for microphone honors should carefully study elocution as well as voice culture.

"To a certain extent," Haenschen continued, "it is true that a singer's voice may be thoroughly enjoyable and possess rare tonal beauty even though his or her audience is unable to understand the lyrics. In the case of many grand opera stars and all too many headliners of current musical revues, such is the case. But with the radio performer it is different.

"The public wants to understand the words as well as hear the music. To my mind the distinctness of his enunciation in the songs he selects is one of the reasons for Paul Oliver's Nation-wide popularity with the audiences. Every word he utters before the microphone goes out over the air, clear as a bell, and is reproduced by fine receiving sets exactly as he sings his verses in the broadcast studio."

As a result, it is said that Paul Oliver's weekly fan mail contains many hundreds of requests to sing songs which have appealed to radio fans because of the sentiment he has expressed in the words.

The Cleveland Police Department has filed with the Radio Commission an application for permission to create a radio crime detection and criminal apprehension service employing short waves. Similar petitions have been filed with the Radio Commission by other cities, including Chicago, which outlined elaborate plans for a radio system to increase the speed and efficiency of police work.

Channels that would enable the Cleveland police headquarters to communicate with cruising automobiles and dispatch them to the scenes of crime are sought in the application. An assignment of 1,712-kilocycle channel with from 50 to 1,000 watts power, so that a radius of 20 miles could be covered, is requested.

How to Keep Well

By DR. W. A. EVANS

SOME CANCERS CURABLE.

IT is generally accepted that skin cancer is curable. If an afflicted person is at all alert minded and even moderately intelligently he can be cured of skin cancer. Most of the deaths that now occur are among people who refuse to face facts for one reason or another. It is not so generally known that cure of lip cancer is the rule in properly run institutions. By cure we mean not only that the disease has been made to disappear, but that at the end of five years it has not returned or, if it has, the returning growth has been speedily cured.

New York State has an old and well established cancer institute at Buffalo. Dr. B. F. Schreiner has recently reported the results of treatment of 173 cases of lip cancer treated between 1914 and 1924. The cases treated in 1924 have been under observation five years since they were cured. Those treated prior to that time have been longer under observation. Most of these cases were treated either with X-rays or radium or both. The method of use has varied as a result of experience.

In 92 out of each 100 cases the cancer was temporarily cured. It disappeared from the lip. However, that figure was too good to be true. Many of the cases were rather advanced and some had been badly neglected. Some day men may be alert minded and so intelligent that 90 per cent of the lip cancers may be cured and stay so, but that day has not yet arrived.

In this experience over 20 per cent of the growths returned. In 63 per cent of the cases, or more than two-thirds of the entire number, the treated patients were well for five to twelve years after the cure. A considerable number who had cancers return were cured by treatment the second time. Some have died from intercurrent diseases in no way related to cancer. These experiences prove the curability of lip cancer. It remains only for the patients and their doctors to apply the known facts.

Only four of these cases were females. None were Jews. Farmers and laborers predominated. Thirty-one remembered some hurt to the lip which they charged with being responsible. Six were burned with cigars, cigarettes or hot glue. Fifteen cases were said to be due to blows on the lip, three to cuts with razor, and seven to cuts by teeth. Of the 173, 128 smoked a pipe or cigars or both, 13 smoked cigarettes, and a few chewed tobacco. In 133 the teeth were jagged and could easily cut the lips. In nearly every case the mouth was poorly kept.

The next field for the development of cancer control is the interior of the mouth and especially the gums and tongue.

FORGET THE HEAD NOISES.

H. W. writes: I am suffering with a roaring sensation in my right ear. It is worse at night after retiring. I never feel it in my left ear. The sound is as if some one were blowing in a jug. What do you think could be the cause of this and what would you suggest doing to be relieved?

REPLY.

The usual cause of head noises is some disease of the middle ear. As a rule, trying to cure this affliction is a waste of time and money. The better plan is to train oneself to disregard it, just as we habitually train ourselves to disregard other noises.

ANTISUNBURN CREAMS.

E. writes: The summer before last I had a terrible sunburn, and this time it blistered. It left dark blotches on my neck and shoulders. They aren't exactly like freckles and yet they resemble them, only are bigger. I still have them but I have succeeded in bleaching them a little.

Isn't there something I could put on before going out in the sun that would prevent this and possibly help in getting rid of them?

REPLY.

Apply any sort of a grease or non-vanishing cream. There is one cream on the market that is said to protect against that part of the sun ray which burns. The manufacturers, at least, have faith in it.

(Copyright, 1929.)

Prices realized on Swift & Co. sales of carcass beef in Washington, D. C., for week ending Saturday, August 24, 1929, on shipments sold out ranged from 17.00 cents to 25.50 cents per pound and averaged 23.02 cents per pound.—Adv.

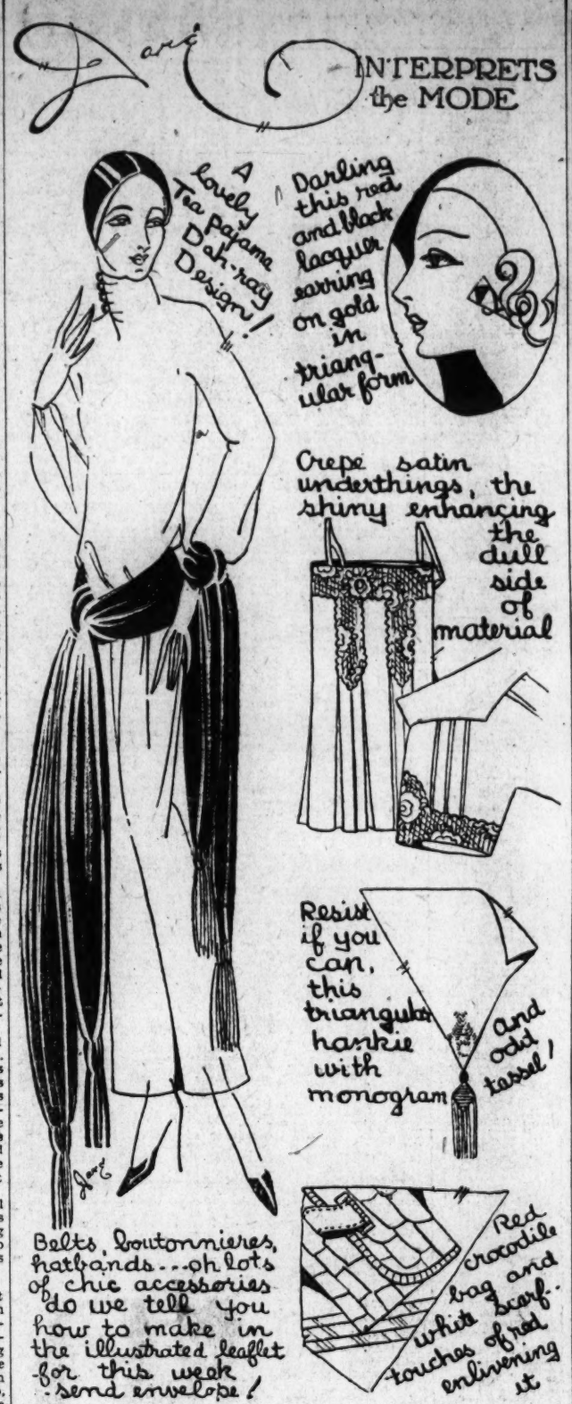
Paris INTERPRETS the MODE
A lovely Tea Pajama Dah-ray Design!
Darling this red and black lacquer earring on gold in triangular form
Crepe satin underthings, the shiny enhancing the dull side of material
Resist if you can, this triangular hankie with monogram
And odd tassel!
Belts, boutonnieres, hatbands---oh lots of chic accessories do we tell you how to make in the illustrated leaflet for this week -send envelope!
Red crocodile bag and white scarf- touches of red enlivening it

Daily Cross-Word Puzzle

ACROSS.

1 The great adversary of man
6 Deep gorge
11 Localities
13 Primitive religion of Japan
14 Certify
15 Lozenge
16 Any property (law)
17 Purport
19 Goal
20 Comparative suffix
21 A star having 6, 8 or more points (heraldry)
23 A guy or stay (Scot.)
24 Dejected
26 Indistinct (adjective)
28 To insulate
31 One of the Cyclades islands
32 Arm covering
34 A brood of pheasants
36 To this or that extent
37 King of Ithaca; father of Ulysses
40 Six
42 Before
44 Trap
45 To succeed
46 Cavity under arm
48 Silvery
50 Cathedral town in France
51 Penetrate
52 Inelegant popular language
53 Turkish prince

DOWN.

1 Disposable
2 Changes
3 Makes edging
4 Unit
5 Birds' homes
6 Diminutive of Charles
7 Belonging to that male
8 Poker bet
9 Penurious
10 Musty
12 Direction to let stand as written
13 Renders worthless
18 The head
21 Ford's son
22 Attains as result of labor
25 To be somewhat ill
27 Beam
29 Letting
30 Occurrences
32 Perennial herb with acid leaves
33 Historical reckoning of years
35 To make evident
36 Aquatic mammals
38 Snare
39 Weird
41 Prefix: "between"
43 First name of mother of Queen Wilhelmina of Holland
45 Part of "to be"
47 Shallow dish
49 Anything precious

YESTERDAY'S ANSWER.

(Copyright, 1929.)

NEW!
---and originals already at Jelleff's
"Chanel" Gloves

Personally designed by Chanel in Paris and presented simultaneously by Jelleff's in Washington. Gloves new in every detail . . . longer . . . cuffs that flare . . . splashes of color for trimming that make them harmonize with almost any costume. Do stop in and see them . . . now on display just inside the door, on the street floor.

$10

---as low as $6.50, too; all with Chanel's personal stamp.

Jelleff's
A FASHION INSTITUTION
Georgetown Washington New York

Our doormen will gladly park your car while shopping

WORK ON BRIDGE

Bridge Brevities, a pamphlet, by Milton C. Work, the world's preeminent authority on Auction and Contract Bridge, free.

This valuable pamphlet, containing concise suggestions for players of both games, will be sent with the compliments of this paper to readers of Mr. Work's articles who request it.

Requests must be addressed to Milton C. Work, care of this paper, and must include a stamped (2c stamp) self-addressed return envelope.

Read Mr. Work's articles on Auction and Contract. Every day exclusively in The Washington Post.

COULD YOU DO BETTER?

PLAYING the above hand with the contract one No Trump, as it would be at Auction Bridge, or three No Trump as it would be at Contract Bridge (South would bid two and North jump to three), the opening lead would be the Five of Clubs. When the hand was played in a game of Auction, the Declarer saw the possibility of taking three Spade tricks (which he could do if East had the Queen), four heart tricks (which he could take if he could catch the Queen by finesse), five Diamond tricks (also dependent upon catching the Queen), and one Club trick. If he succeeded in doing all that he would make a grand slam.

So as to secure his grand slam bonus if possible, South won the first trick with the Ace of Clubs and led his King of Diamonds. He next led a small Diamond, finessing the Jack. East won and led another Club so the adversaries made four Clubs and one Diamond and saved game.

Could you have done better?

The Answer.

Declarer played badly in risking his game to try for a grand slam. Game is the essential; not even grand slam in Auction, nor any unbid slam in Contract, should be considered when game has to be risked to try for it.

South should have held up his Ace of Clubs until the third round and then, as he could finesse either way in both Hearts and Diamonds, should have finessed both suits up to East, so that if a finesse lost the lead would be in the hand that did not have another Club, unless the original division was the comparatively harmless 4-4. Played in that way, the Declarer would have every assurance of game, even if he lost his finesses in both red suits. He should not take the unnecessary chance of a Spade finesse when East won and led a Spade.

(Copyright, 1929.)

Uncle Ray's Corner

Copper and Its Uses.

SO far as anyone has been able to find out, the first metal man ever used for making tools, was copper. Before the discovery of the use of copper, men made their tools from wood, stone and bone.

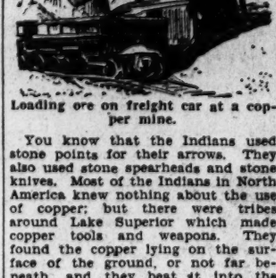

Loading ore on freight car at a copper mine.

You know that the Indians used stone points for their arrows. They also used stone spearheads and stone knives. Most of the Indians in North America knew nothing about the use of copper; but there were tribes around Lake Superior which made copper tools and weapons. They found the copper lying on the surface of the ground, or not far beneath, and they beat it into the shapes desired. In Mexico, copper tools were widely employed by the Indians.

The caves of Stone Age men in Europe seem to tell the story that the first metal used—near the end of the Stone Age—was copper. Even after the use of copper was learned, the people did not change their ways "all of a sudden." They still made most of their tools and weapons from stone or bone; but the idea of using copper gained ground.

In ancient Egypt people found a way to melt copper and tin together to make bronze. Bronze tools proved to be much stronger than those formed of pure copper.

Copper is found in many parts of the world, but North America supplies about twice as much as all the other continents put together.

"Pennies" are made almost entirely from copper, but there is an even more important use for the metal. Do you know what it is? How about the electric wires? Copper carries electric currents better than any other metal which is cheap. Copper wires are used for telephone and telegraph lines, as well as to carry electric currents to light our homes, schools and offices.

Brass is a mixture of copper and zinc. It looks like gold when newly made.

Uncle Ray

Tomorrow—The Bright Shining Metal.

(Copyright, 1929.)

What Today Means to You

By MARY BLAKE

AUGUST 27.
"VIRGO."

If August 27th is your birthday, the best hours for you on this date are from 11 a. m. to 1 p. m., and from 5 p. m. to 9 p. m. The danger periods are from 6:45 a. m. to 8 a. m., and from 10 p. m. to 11:30 p. m.

Chances may be taken on this date with more than the average degree of safety, both in speculative and more personal risks. Take precautions, however, against sickness, and do not become overfatigued Nurse small ailments!

The child born on this August 27 will be lively, happy and cheerful. It will give much and receive much from life. Its cleverness, rather than an abundance of energy, will carry it forward. It will be a quick, but not a deep student.

You are lacking in many of the major qualifications which we find most successful men and women possess. A frank self-analysis will show you this to be true, and with effort you can overcome your weaker points and stress your stronger ones.

In the first place, you do not know your own mind, and decisions are always difficult for you to make. You lose much valuable time trying to decide small as well as big things. You are never willing to abide by your decisions, but must worry as to whether or not you are right or wrong. Your mind is always wandering down an alternative pathway. Keep your thoughts in focus!

You are easily flustered, owing to your lack of self-confidence. When the waters run smoothly, you are an able and efficient navigator. When they are suddenly ruffled by unexpected obstacles, your mind becomes a blank, and you are not master of the situation.

You lack initiative, and are inclined to shift responsibilities to other shoulders. You dislike being left "on your own." Stop leaning! You have the ability and the willpower to stand on your own feet. You can soon become self-reliant and self-sufficient. Your own ideas are good, why not use them? Be fair to yourself—give yourself a chance!

Successful people born August 27: Sophia Smith—Founder of Smith College.

Hannibal Hamlin—Lawyer and congressman.

William H. English—Statesman.

Charles H. Perkins—Inventor and manufacturer.

Ralph L. Goodrich—Lawyer and philologist.

The Rev. Charles F. Aked—Preacher.

(Copyright, 1929.)

Baby Mine

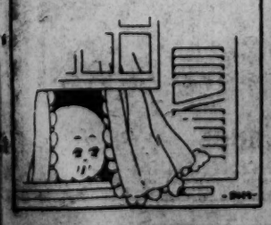

WINNIE WINKLE, THE BREAD WINNER

Business Going on as Usual.

ALL RIGHT, MISS WINKLE— TAKE A LETTER! DEAR MR. BUMBLESQUAT:-
SORRY, BOSS, BUT YOU'LL HAVE TO MOVE - I NEED THAT SPOT TO PUT THE PAINT CANS!
NOW FOR THAT LETTER--- DEAR MR. BUMBLESQUAT:-
HEY BUTCH, BETTER NOT SIT THERE! YER LIABLE T'GET SLOPPED UP WITH PAINT!
WHEW!! THOSE PAINTERS CERTAINLY KEEP YOU ON THE JUMP!! I GUESS WE'RE OUT OF THEIR WAY NOW, MISS WINKLE, SO YOU CAN TAKE THAT LETTER!!
YOU'LL HAVE TO MOVE NOW, BUDDY! WE'RE READY TO PAINT THIS END!
DEAR MR. BUMBLESQUAT:-
AUG. 27
Reg. U. S. Pat. Off. Copyright, 1929, by The Chicago Tribune
BRINKER

Band Concerts Today

UNITED STATES NAVY BAND.
Grant Circle, Fifth and Varnum Streets Northwest, 7:30 p. m.

March, "Chamber of Commerce" ..... Gsell
Respectfully dedicated to Mr. Isaac Gans, of Washington.
Overture, "Undine" ..... Lortzing
Solo for saxophone, "Scene and Air from Louisa di Montfort" ..... Bergson
Musician Paul Pailey
Grand scenes from the Music Drama "Siegfried" ..... Wagner
Ballet music from "Casse Noisette" ..... Tschaikowsky
Valse, LLLa Golondrina" ..... Valverde
Excerpts from "Rio Rita" ..... Tierney
Humoresque on "Comin' Thru the Rye" ..... Beilstedt
"In the Village" ..... Godard
from Poetical Scenes.
"Anchor's aweigh."
"Star-Spangled Banner."

U. S. SOLDIERS' HOME MILITARY BAND.
Bandstand, 3:30 p. m.

March, "The Adventurer" ..... Woods
Overture, "Di Ballo" ..... Sullivan
A tone poem, "Finlandia" ..... Sibelius
Scenes from Comic Opera, "The Gondoliers" ..... Sullivan
Fox Trot Novelty, "Broadway Melody" ..... Brown
Waltz Suite, "Arc-En-Ciel" (The Rainbow) ..... Waldteufel
Finale, "I've Got a Feeling I'm Falling"
In Love ..... Rose
"The Star-Spangled Banner."

UNITED STATES ARMY BAND
Walter Reed General Hospital, 6:30 p. m.

March, "Carry Owen" ..... Nord
Regimental march of the Seventh Cavalry, U. S. Army.
Overture, "Life a Dream" ..... Ellenberg
Song, "My Prayer" ..... Squire
Waltz, "Jolly Fellows" ..... Vollstedt
Selection from "The Red Mill" ..... Herbert
Fox Trot, "My Castle in Spain" ..... Caesar and Friend
Characteristic, "In a Monastery Garden" ..... Ketelbey
"Facetianz in B Flat" ..... Meyerbeer
March, "Emblem of Honor" ..... Hummer
Respectfully dedicated to the American Legion.
"The Star-Spangled Banner."

UNITED STATES MARINE BAND.
Tuberculosis Hospital, Fourteenth and Upshur Streets, 7:00 p. m.

March, "Hamaida" ..... Scharbau
Overture, "Light Cavalry" ..... Suppe
Descriptive, "Trumpeter on Guard" ..... Neitz
Obligato Musician Winfred Kemp.
Selections from "Red Mill" ..... Herbert
Waltz, "Beautiful Blue Danube" ..... Strauss
(a) Broadway Melody ..... Freed and Brown
(b) Wedding of the Painted Doll ..... Brown
Caprice, "Echoes der Bastiene" ..... Kline
March, "Semper Fidelis" ..... Sousa
"The Star-Spangled Banner."

LATE SELLING WAVE CHECKS BULL DRIVE

Many Stocks' Recent Gains Are Cut Down in Broad Price Reaction.

CALL FUNDS 7 PER CENT

New York, Aug. 26 (A.P.).—The rampant bull campaign on the stock market was resumed today, only to run into an increasingly heavy storm of profit taking, to which was added a deluge of bear selling in the last half hour of trading, when about half of the day's previous advance was lost, and many issues were depressed below the last week's closing quotations.

The downturn did not come until after another impressive assortment of premier issues had been sent up to record levels, many gains running from 5 to 9 points, and a few comparatively inactive issues recording gains running to a maximum of 40 points in Hocking Valley. Operations for the advance centered in the rails and communications shares. The Standard Statistics Co.—Associated Press index of 20 rails, based on final quotations, rose about 2 points to a new high record, while the indices of 50 industrials and 20 utilities sagged moderately.

The day's news was largely constructive and contained practically nothing to account for the market's change of front. Several more excellent July railroad earnings statements appeared, stimulating the move in that group. Other earnings and trade reports were generally satisfactory.

Hague Reports Unsettling.

About the only unsettling reports came from the Hague, where a collapse of the negotiations on the Young plan seemed imminent, but Wall street bankers believe such an eventuality would only delay acceptance of the plan, and have no serious repercussions in international trade or finance.

The selling appeared to be largely based on the theory that the advances of last week had been so rapid that a corrective reaction could not be long delayed. Also, the prospect of tight money over the month caused some traders to hasten to take their profits.

Call money was in ample supply at 7 per cent, and time money was unchanged at 8¾ to 9 per cent, but indications of rapidly increasing seasonal credit requirements of business were seen in a firmer undertone in commercial paper, little moving at less than 6¼ per cent, and a slight increase in bankers' acceptance rates for the longer maturities.

Such prominent issues as United States Steel, American Can, Bethlehem Steel, Columbian Carbon, Hershey Chocolate, Johns Manville, Gillette and National Biscuit closed with net loss of 3 to 5 points, while Westinghouse Electric lost 6 and General Electric 7 points. Case Threshing dropped 11 points, and a few stocks reached new low prices for the year, notably Chicago and Eastern Illinois, down 6 points to 25, and Fashion Park, down 5 to 60.

Rails at Record Levels.

Among rails selling at record levels for the year or longer were New Haven, Pennsylvania, Norfolk & Western, Chicago & Northwestern and Soo Line. Atchison, New York Central, and Union Pacific mounted about 5 or 6 points to within a point or so of their best prices, but lost some of their gains in the final dealings.

American Telephone, International Telephone and Western Union rose to new high levels, but also lost some of their advances. A markedly strong spot in the utilities was Stone & Webster, which soared about 9 points to a record price at 177, reflecting appreciation of its treasury holdings and persistent rumors of important developments. Pacific Lighting and Brooklyn Union Gas reached new high ground in wide gains, reflecting merger prospects.

Allied Chemical advanced 12 points to a new peak at 348, but closed at 341½. United States Freight reached new high ground with a similar gain. Other strong spots included Eastman Kodak, National Dairy Products, F. G. Shattuck and Woolworth, all of which reached record levels. Merchandising shares were generally strong in anticipation of fall trade, Sears Roebuck making an extreme gain of about 9 points.

Coppers Heavily Bought.

Coppers were heavily bought on prospects of higher metal prices. Some of the independent steels were strong for a time, Midland preferred jumping 18 points to a new peak at 308. Republic, Crucible, and Inland also reached new peaks, but the last two named more than lost their gains. Oils were heavily traded, but held barely steady. Motors were inclined to sag.

In the commodity markets grains were sharply depressed for a time, but rallied toward the close. Wheat and corn each closed about a cent a bushel lower, influenced, respectively, by an increase in the visible supply and bearish weather. Cotton was irregular, reflecting uneasiness as to the probable showing of the month-end crop reports.

Foreign exchanges were irregular, with sterling again under pressure, the demand rate dropping to $4.84 3-16, the lowest of the year. Sterling cables, however, were fairly steady at $4.84 25-32, giving rise to rumors that it was being pegged to prevent further drain on London's gold supply.

BALTIMORE SECURITIES.

Baltimore, Aug. 26.—Closing prices:

Arundel Corporation	44
Baltimore Trust	198½
Berliner Joyce Aircraft Corp.	23
Black & Decker	60
C. & P. Tel. pfd.	115¾
Commercial Credit	49
Commercial Credit pfd. B	23
Com. Credit 6½% pfd. w w	95
Cons. Credit of New Orleans pfd.	24¾
Cons. Gas El. Lt. & Pow. 5% pfd.	101
DeLion Tire & Rubber	3½
Eastern Rolling Mills	39½
Fidelity & Deposit	245
Fidelity & Deposit Dividend Scrip	251
Fidelity & Guaranty Fire	61
Finance Service pfd.	9½
First National Bank	56
Houston Oil pfd.	81
Manufacturers Finance	20½
Manufacturers Finance 2d pfd.	15
Maryland Casualty	134
Merchants & Miners Trans. Co.	43½
Mortgage Bond & Title Co.	34
Mt. Vernon Woodberry Mills pfd.	80
National Sash Weight pfd.	53¼
Southern Bankers	54
South. Bankers 2d (50% paid)	59
Uni. Rys. & Electric	8
United States Fidelity & Guaranty	67½
W. B. & A. Ry. pfd.	11
West. Md. Dairy prior pfd.	51⅞
Western National Bank	38¼
Black & Decker 6½s	222
Charles. Consol. Gas & El. 5s	97½
Elk Horn Corporation 6½s	91½
Uni. Rys. & Elec. 1st 4s	58¼
Uni. Rys. & Elec. funding 5s	50¼
Uni. Rys. & Elec. 6s 1930	97
W. B. & A. 5s	73

THE METAL MARKET.

New York, Aug. 26 (A.P.).—COPPER—Steady; electrolytic, spot and future, 18.

IRON—Steady; No. 2, f. o. b. eastern Pennsylvania, 20.50@21.50; Buffalo, 17.50@18.50; Alabama, 13.50@14.50.

TIN—Easy; spot, 46.50; future, 47.00.

LEAD—Steady; spot, New York, 6.75; East St. Louis, 6.55@6.57.

ZINC—Steady; East St. Louis, spot and future, 6.77@6.80.

ANTIMONY—9.00.

QUICKSILVER—124.00.

London, Aug. 26 (A.P.).—Standard copper, spot, £73 17s 6d; future, £74 12s 6d. Electrolytic, spot, £84 5s; future, £84 15s. Tin, spot, £209 5s; future, £213. Lead, spot, £23 2s 6d; future, £23 5s. Zinc, spot, £25; future, £25 5s.

NEW YORK STOCK EXCHANGE TRANSACTIONS OF YESTERDAY

MONDAY, AUG. 26, 1929.

1929 High	1929 Low	Sales	Issue	High	Low	Last	Chg.	Bid
			A					
57¾	38½	21	Abitibi P & P	51¾	50½	51¾	+ ¾	51¼
88⅝	79	1	Abit P&P pf(6)	83½	83½	83½	— ½	80½
139½	101	5	Abra & Strauss	126½	120	120	+10	120
35⅞	27⅜	2	Adams Millis (2)	30⅜	30⅜	30⅜	+ 2	30⅜
104⅞	27	6	Adv Rumely	30	29⅞	29⅞	....	29½
119	40	4	Adv Rubely pf	40½	40¼	40¼	— ¼	40
4⅞	1½	2	Ahumada Lead	1¾	1⅝	1⅝	....	1⅝
199⅞	95⅛	52	Air Reduc (3)	198⅛	196	197	+ 2⅛	196½
48¾	36	12	Airway E A(2½)	39	38⅜	38⅜	— ⅜	38½
11¼	4	32	Ajax Rubber	4¼	4	4⅛	....	4⅛
10¼	4½	406	Alaska Juneau	8⅞	7¾	8¼	+ ¼	8
25	12	3	Albany P W P	19½	19½	19½	+ 1	18
54¾	27⅜	966	Allegheny	51⅜	49⅜	50⅜	+ 1	50⅞
118¾	99⅛	8	Alleg pf (5½)	113¼	112½	113¼	+ 1½	112½
118	100⅜	7	Alle pf rcts(5½)	113¼	112⅝	113¼	+ ¼	114
86½	82	4	Allegh pf x war	83⅞	82	82	— 1⅛	82
348	241	66	Al Ch & Dye(6)	348	338	341½	....	341
330	166	4	Allis Ch Mfg (7)	325¼	322	322⅜	— 1⅜	315
42⅜	10¼	21	Amerada (2)	28¼	27½	27¾	— 1½	27½
73¾	40⅝	2	Am Ag Chem pf	42⅝	42½	42½	— ½	42½
148⅞	110	5	Am Bk Note(3b)	146	144½	144½	....	144
73¼	40½	62	Am Bosch Mag	65⅞	64	64⅜	+ 2	64¾
62	45	8	Am Brk S(2.40)	59⅞	59⅛	59½	— ⅛	59
126½	117	10	AmBSFdypf (7)	118	118	118	— ¼	117¼
34¾	15⅛	13	Am Br Boveri El	26⅞	26⅛	26¾	+ ⅜	26⅛
104	49¾	10	ABrBovpf(7) AS	82	82	82	— 1	82
184½	107¾	429	Am Can (4B)	183½	177¼	177⅜	— 4⅛	177¼
142	136⅛	6	Am Can pf (7)	139	139	139	+ ½	139
106½	92	11	AmCar&Fdy (6)	100¼	99	99¼	....	98⅝
66¾	46⅜	18	Am Chicle (2)	66⅞	65¼	66	— ½	65½
55	42¼	22	AmCAlc (1.60a)	44⅞	43¼	44	+ 1½	43½
47¾	23⅜	12	Am Enc Til (2)	32⅞	29¾	32⅛	+ 2⅞	29⅞
95	82⅞	8	Amer & Europ'n	93	92	92	— 1	91½
155	75¼	336	Am & For Pow	150¾	145⅝	148⅞	+ 2⅞	148⅞
108½	104	1	A&FP 7% pf (7)	107½	107½	107½	....	107
103	88	12	A&FP2nd7% pf.	96	94	96	+ 1	94⅛
42	24⅛	4	AmHaStship (1)	34	33½	33½	— 1	33
10	6	6	Am Hide&Leath	7⅞	7½	7¾	+ 1⅛	7
42¼	30¼	2	A Hide&Leat pf	42¼	42¼	42¼	+ ⅛	41½
85⅞	64	1	A Home Pr(3.60)	69⅞	69⅞	69⅞	— 3⅜	68
54	38	46	Am Ice (3b)	53⅜	52	52⅜	— 1⅛	52
82	52½	332	Am Inter (2a)	82	79	81¼	+ 1¼	81
8⅞	4½	2	Am-La Fr & Fo	5	5	5	....	4⅞
136	102⅜	31	Am Loco (8)	122¾	121	121½	— ½	121
232	108	2	Am M&Fdy (4)	207	207	207	....	205½
81¾	50	87	Am Metal (3)	85¼	73	73	....	72¾
98¼	65	10	Am NGpf(7)AS	78	78	78	— 1½	77
158⅝	81⅛	17	A P & Lgt (1a)	147	144⅝	146½	+ 2	146½
103	73⅛	1	A P & L 6% pf	100	100	100	+ 1	....
80	70	1	AP&L pf"A"(3)	73¼	73¼	73¼	....	73
54½	40⅛	118	AmRStSan(1½)	49	47½	47½	— 1⅜	47⅛
64¾	31	2	Am Republics	40	40	40	— 1⅛	40
138⅝	106½	28	Am RoMl(2A)	127½	125½	125½	— 1¾	125½
74¾	61	7	AmSaRaz(5b)	68¼	67⅞	68	....	68
7	3	2	Am Sh & Com	3	3	3	— ⅛	3
112⅛	81½	10	A S Bldg(8)AS	104¾	104¾	104¾	+ 1¾	100½
124¾	93½	383	Am Sm & Re(4)	121¾	119⅝	120¼	+ 2	120⅛
138	130	5	Am Sm pf (7)	133½	132⅝	133½	+ 1½	133½
49	43	3	Am Snuff (14b)	43½	43½	43½	— ⅜	43½
79⅞	56	27	Am St Fdrs(3)	66	64⅜	65	+ 1	65
114	110	40	Am SFfspf(7)AS	111½	111	111½	....	111
132	65	2	Am Stores (2)	66⅛	66⅛	66½	+ ¼	66½
114	110	40	Am S F pf(7)AS	111½	111	111½	....	111
60	35¼	5	Am Sum Tob(3)	41¾	41	41	....	40
32⅞	17	1	Am Tel&Cab(5)	24⅝	24⅝	24⅝	+ 3	24½
303½	193¼	510	Am Tel&Tel(9)	303½	296¼	302	+ 3	301¾
197¾	160	25	Am Tob (8)	197½	194	194	— 2⅛	192
197½	160¼	23	Am T "B" (8)	196⅞	193½	195½	— 1	193
160	136½	1	Am T Fdrs(8)	146	146	146	— 2½	145
149¾	67¼	18	A M W new(1a)	146	145	145⅞	— 2⅛	145½
104	96⅝	1	A W Wlst pf(6)	99¾	99¾	99¾	+ 1	96⅝
27⅞	15	3	Am Woolen	17¼	16¾	16¾	— ¾	16¾
58⅜	36⅛	8	Am Wool pf	39¼	38¾	39⅛	+ ¼	38¾
49¼	22⅛	15	Am Z Ld & Sm	27⅞	26⅝	26⅝	+ ⅛	26½
111¼	90½	11	A Z L &Spf1½H	105⅝	104	104	— ½	104
140	99	3157	Anaconda C (7)	128½	125½	125¾	+ ¾	125¾
86¼	62¾	51	Ana W & C (3)	74⅞	72	73¾	+ 1⅞	....
62⅜	43	14	Anchor C (2.40)	55⅛	53⅜	55¼	+ 1⅜	55
68¼	44¾	145	Andes C M (3)	57⅞	56⅜	56⅜	+ 1⅜	56½
49½	29	6	Archer-D M (2)	33	32½	32½	+ 3	32½
115	103	20	A-D Midpf(7)AS	105½	105½	105½	+ ½	103
18¾	10¼	21	Arm of Ill "A"	11½	11⅛	11⅛	— ⅛	11
10¼	5⅝	17	Arm of Ill "B"	6½	6¼	6¼	— ⅛	6¼
40⅞	19	4	Arnold Const	23¼	23	23	+ 1	22⅝
58¾	48½	2	Asso Ap Ind (4)	50	50	50	....	50
70¾	43	81	Asso D G (2½)	49⅞	48¼	48¼	— ⅜	48
70½	47¼	10	Asso Oil (2) AS	44	44	44	— ¼	44
282½	195½	46	A T & S F (10)	281¾	274	278⅞	+ 2	278½
103⅞	99	2	A T & S F pf(5)	101⅛	101	101	— ⅛	101
209½	169	8	Atl C L (10b)	196	195	195	— 1	194
68⅞	32⅛	7	A G & W I	64¾	63	64⅜	+ 1⅛	64
77⅞	53½	91	Atl Ref (1½b)	68¼	67¼	67¼	— ½	67¼
115	90	3	Atlas Powder (4)	101	101	101	....	100
464½	221	1	Auburn Au (4a)	460	460	460	....	455
10½	5¼	154	Austin Nichols	10½	9⅛	10⅛	+ 1¼	10¼
42½	32	7	Austin Nich pf	41⅞	40	41½	+ 2½	40
35⅝	22⅛	19	Autosales	31¼	30¾	31⅛	+ ⅜	30½
50	40	5	Auto St R A (3)	39⅞	39⅝	39⅝	— ½	39½
20	17	64	Aviation Corp	17¼	17	17	— ½	17⅛
			B					
271½	210	3	Baldwin Loco (7)	247½	245	247½	— 2¼	244
125	114½	10	Bald Lo pf (7)AS	118	117	117	— 1	116
66⅝	61⅝	364	Bald new W I	63½	61⅝	63	....	....
140⅝	115⅛	247	B & O (6)	138⅝	137	137⅝	+ ⅛	137½
110½	102⅝	30	Bamb pf(6½)AS	107	107	107	— ½	107
88¼	64½	22	Ban & Aro (3½)	88½	84	86¼	+ 2¼	84
33¾	25	2	Barker Bros (2)	30	30	30	— ⅛	30
97	85⅞	30	Barker pf (6½)	94	94	94	....	94
29¼	7	1	Barnet Leather	8	8	8	....	7¼
49⅞	33⅛	36	Barns A (2¼b)	38⅝	37½	37½	— ¼	37⅝
106⅝	98½	30	Bayukistpf(7)AS	100	100	100	....	99¼
32⅞	20	33	Beacon Oil	30	29¼	29⅜	— ¼	29¼
109½	93¼	8	Beatrice Cr pf	109½	108¾	109½	+ 1	109
101	73	2	Beechnut P (3)	83	83	83	— 1	83
17⅜	10	33	Belding Hemin	11½	11½	11½	....	11½
84⅞	81	3	B N R ptc pf(6b)	83⅛	83⅛	83⅛	....	83
104⅜	78	43	Bendix Avia (2)	94¼	91⅝	91⅝	— 2⅝	91⅝
100⅝	75⅝	3	Best & Co. (3)	98¼	97	97½	+ ½	97
140¾	82⅛	465	Beth Stl (4)	139½	135⅛	136	— 3	135⅞
123¾	116⅝	5	Beth S 7% pf(7)	121⅝	120½	120½	— ½	120⅞
118	92½	40	Blum pf (7) AS	99	99	99	....	95¼
136¾	110¼	7	Bohn Alum (4b)	119	117¼	118⅛	— ¼	118
11¾	6	1	Booth Fisheries	6⅞	6⅞	6⅞	— ⅛	6⅞
100½	83⅞	104	Borden (3)	96⅝	93	95	— ⅛	95
143⅝	78¾	36	Borg-War (4a)	86	81	81	— 4¾	80⅞
63⅛	30¼	3	Briggs Mfg	33½	33⅛	33¼	+ ⅛	33⅛
43½	35⅞	9	Briggs & Str (2)	37⅞	37⅛	37½	— ¼	37¼
130⅝	115¼	122	Bris & M (4½b)	130	128¾	129	....	128
6⅞	3⅛	3	Brit Emp Steel	4	3½	4	+ ⅛	3¼
13½	6⅞	3	Brit E Stl 2d pf	9⅞	9⅞	9⅞	....	8½
73⅞	39½	9	Brock Mot (3)	42	40½	41	— 1½	40⅝
81⅞	57½	9	Bkly-M Tran (4)	60½	59	59	— ⅞	59
248½	170	97	Bklyn UnGas(5)	248½	244¼	244½	+ 8	244¼
49	38⅛	12	Brown S (2½)	47¾	47½	47½	+ ¾	47
55¼	35½	5	Bruns Balke (3)	36½	36⅛	36⅛	— ⅛	36½
44⅛	18	1	Brunsw T & R	19	19	19	....	18
42¾	25⅛	4	Bucyrus-Erie (1)	28½	28⅜	28½	— 1	28½
56	38⅞	13	B-E cvt pf (2½)	40¼	39½	40	....	39¾
54¾	44	3	Bullard Co(1.60)	45	45	45	+ ½	45
105¼	95⅛	10	Burns B pf(7)AS	100	100	100	+ 3	94
64¾	62½	38	Burr Ad M (5b)	64¾	63⅞	64½	+ ⅞	64½
89⅛	54½	37	Bush Term (2a)	66½	64	66½	+ 2⅛	63
118½	104	60	B T 7%deb(7)AS	106	105⅛	105⅛	— ⅛	105
9½	3⅞	17	Butte Cop & Z	4⅝	4¼	4¼	....	4⅛
41	28	9	Butterick	39	38½	38½	— 1½	36½
192⅞	120¼	12	Byers Co	134¾	131	133	....	131⅝
37⅞	31½	3	By-Prod C (3b)	33⅛	32¾	32¾	— ½	32¼
			C					
37¾	37	84	C W C A W I.	37¾	37¼	37¾	+ ½	37¾
82⅞	72⅛	8	Calif Pack (4)	80¾	80⅜	80¾	+ 1¼	79¾
4	1½	4	Calla Zinc Lead	1⅝	1½	1⅝	....	1½
136¾	123	25	Calu & Ariz (10)	131⅛	130⅛	130½	+ ⅜	130½
61⅞	36⅝	94	Calu & Hecla(4)	47½	46⅛	46½	+ ⅛	46⅜
49½	43	41	Campbell Wyant	49	47⅞	48¼	— ¾	48½
98¼	78	70	Can D G A (5)	94¼	91⅝	91⅞	— 2¼	91⅞
265⅞	218	84	Can Pac (10)	232⅞	228¼	231⅛	+ ⅞	231⅛
....	....	1	Can Pac 2nd pd	220	220	220	....	....
48⅛	35	219	Can Mills(2.80)	48⅛	43¼	47	+ 4	46⅞
388½	308	5	Case Thr M (6)	346	335	335	—11	335
42⅛	19	2	Cavanagh Dobbs	20	19½	19½	— ½	19
79⅜	33⅝	1	Celotex Co (3)	56	56	56	....	56⅜
93½	85	1	Celotex Co pf(7)	86	86	86	....	85
55¼	40½	210	Cent Al St (2)	55	53⅝	54¼	+ 1	54
360	305	9	C R R N J(12b)	339½	325	339½	+14½	330
120	88⅝	27	Cer de Pasco(6)	98½	96	96	— ½	96
32	16½	7	Certainteed	29⅜	29⅛	29⅛	— ⅛	29
275½	195	13	Ches & O (10)	270½	264	269¼	+ 4¼	266
92	79	61	Ches Corp (3)	87½	83½	84⅞	— ⅛	84¾
19¾	4½	1	Chic & Alton	7	7	7	....	6½
25¾	6½	1	Chic & Alton pf	9	9	9	— ½	9
43	25	4	Chic & E Ill R	25	25	25	— 6	25
66⅞	49	4	Chic E Ill pf	56¼	56⅛	56¼	— 4¾	55
23⅞	12¾	17	Chic Gt Western	16¼	15½	16	+ ½	16
63⅝	36	50	Chic Gt West pf	47⅞	45½	47¼	+ 1¾	47
43	27¾	325	C M & St P&P	42¾	40⅝	42	+ 1	42
64½	46⅛	356	C M St P&P pf	64½	63¼	64¼	+ ⅝	63¾
103⅝	80¼	751	C & N West(4)	103⅝	98	102	+ 5¼	101½
145	139	1	C & N W pf(7)	140	140	140	+ 2	137
47	28¼	12	Chic Pneu Tool	44⅞	44⅜	44⅜	— ⅛	44⅜
56⅜	48⅛	8	C P T pf n(3½)	54½	53½	53½	— ⅞	53½
142⅞	115	9	C R I & P (7)	139⅞	138⅛	139	+ ⅜	139
102⅞	98½	2	CRI & P 6% p(6)	98⅞	98¾	98¾	— 1¼	98¾
50	36	1	Chick C O (3)	36½	36½	36½	+ ⅛	36½
....	....	5	Chile Cop (3½)	100	100	100	— 1	85
135	66	61	Chrysler (3)	73⅞	72¼	72¼	— ¼	72¼
62¾	49	5	City I&F (3.60)	57⅛	57	57	....	57
27	18¾	18	City St new (1)	19¾	19⅜	19⅜	+ ¼	19
....	....	20	City S A(3½)AS	46½	46½	46½	....	46½
72¾	42⅛	1	Cluett Peab (5)	46	46	46	— ¼	46
149½	120⅜	8	Coca Cola (4)	147⅞	146¼	147	+ 1	147½
50	46½	2	Coca Cola A (3)	46½	46½	46½	— ⅛	46½
72¼	41	7	Collins & Aik	45½	45	45	+ 1	44
78½	56	20	Colo F & I	68⅜	66½	66½	— ½	66½
134	126	10	Colo F&Ipf(8)AS	133	133	133	....	126
135	101	3	Colo & So (3)	125	124	125	— ½	121
96⅞	53½	114	Col G & E (2)	92	90¾	90¾	— 1¼	90¾
109	103	1	Col G&E pfA(6)	106¾	106¾	106¾	+ ¼	106½
90	61	2	Col G & E pf B	90	89⅞	90	+ 1	89
88⅜	55¼	223	Col Grap(29.1c)	64¼	62	62	— 1¾	61⅞
218½	121¼	19	Col Carb (4¾b)	213	205	208¾	— 4½	205
62⅜	43	83	Com Credit (2)	49½	48½	48⅞	— ⅛	48⅝
105¾	92½	220	C6½%pf(6½)AS	95	95	95	— 1	95
50½	50	6	Com Credit A	50½	50½	50¼	....	50
206⅜	131½	64	Com In Tr (4a)	204¼	200⅛	201⅞	— 1⅜	201
62⅞	27¼	3	Com In Tr war	60	58	58	— 3¼	57
35¾	19½	21	Con Nairn	23½	23¼	23¼	— ¼	23⅛
92⅜	67	3	Cong Cig (5¼b)	70	69¾	70	+ ½	70
96	75	90	C6½%pf(6½)AS	81½	80¼	80¼	+ ¼	80
30¾	24¾	2	ConFilm In pf(2)	25¼	25¼	25¼	+ ¼	25¼
23¼	22	10	Cons Film Ind	24	23½	23½	....	23¼
182	95½	192	Consol Gas (3)	178	174½	175¼	— 1¾	175
100⅝	96½	26	Con Gas $5 pf(5)	99⅛	98½	99	+ ⅜	99
70¾	50	1	CRR Cuba pf(6)	55	55	55	....	51
6¼	2½	43	Con Textile	2⅞	2⅝	2⅞	+ ⅜	2⅝
23½	12	3	Container A	15½	15⅛	15½	....	15½
11½	6	6	Container B	6½	6½	6½	+ ½	6⅜
90	47⅛	1	Cont Baking A	84	84	84	+ ¼	83
15⅛	8⅛	20	Cont Bak B	12	12	12	— ⅛	12
100	88½	2	Cont Bak pf (8)	97	96½	96½	— ⅜	96¼
61½	56½	6	Cont Bank	56½	56¼	56½	....	56⅜
87⅜	60	163	Cont Can (2½)	84⅞	83⅛	84	....	83⅞
126	124⅝	10	Con Can pf(7)AS	125	125	125	+ ¼	125
100⅛	79	62	Cont Ins (2)	95	92⅛	93	+ 1	93
28⅜	13	53	Cont Mot (.80)	15¼	14¼	14¼	— 1¼	14
37⅜	28½	53	Cont Oil of Del	35⅛	34½	34¾	— ½	34¾
107⅛	82	130	Corn Prod 3½B	105⅞	104½	105½	+ ⅞	104½
144⅞	139⅜	10	Corn P pf 7 AS	140⅝	140⅝	140⅝	— 1⅞	140⅝
82¼	51	38	Coty (2a)	53½	52⅝	52⅝	— ⅝	52⅝
1	¾	64	Coty rts	⅞	¾	¾	....	....
57⅞	22⅜	1	Crex Carpet	30⅛	30⅛	30⅛	+ ¼	30
125	83	28	Crosley Rad (1)	95⅜	94	95	— ¼	94¾
79	42¼	8	Crown Cork	75½	74⅜	75½	+ ½	75
121¾	85	79	Crucible Stl (5)	121¾	117¼	117¼	— ¼	117
116¾	109	1	Crucible Stl pf 7	110	110	110	+ ½	109½
5½	¾	14	Cuba Cane Sug	1⅛	1⅛	1⅜	....	1¼
18⅜	2⅞	13	Cuba Cane S pf	5	4⅜	4⅜	— ⅝	4¼
24½	11½	2	Cuba Co	14½	14½	14½	....	14¼
17	11	2	Cub Am Sugar	12¾	12½	12½	....	12½
67⅞	49	3	Cudahy Pack 4	51⅛	51	51	+ ¼	50¾
129	114	4	Curtis Pub 6½B	120½	120½	120½	....	120½
36⅛	29¾	347	Curtiss W C wi	29⅞	29⅛	29⅛	— ⅜	29½
130	120	20	Cushm 7%pf AS	120½	120½	120½	....	120
101½	58⅛	2	Cutler Ham 3½	94⅛	94⅛	94⅛	+ ⅜	94
99	41	2	Cuyamel Fruit	98¾	97	97	— 1	96⅝
			D					
69⅛	42⅞	15	Davison Chem	49	48⅛	48⅛	— ⅛	48¼
128	113	20	Deere pf (7) AS	117	117	117	....	113
226	182	195	Dela & Hud (9)	223	216	218½	+ 3	218¼
160½	120¼	231	Del Lac&W (7b)	159½	154	158	+ 4¼	157¾
77¾	55¼	2	DenRioG&W pf	71	71	71	+ ½	71
67⅜	43½	1	D&RaA (2.85B)	46	46	46	+ ½	45½
11¼	8¾	2	Dome Mines (1)	9⅞	9⅝	9⅞	+ ¼	9⅞
54¼	40	23	Domin St (1.20)	44⅞	43½	44	+ 3½	44
126½	105	199	Drug Inc (4)	114¼	112½	113	....	113
28⅞	20	1	Duplan Silk (1)	21½	21½	21½	....	21
222	155¾	94	duP d Ne (4½B)	219¾	214½	216¾	— 2½	216
119¾	112	8	duP d Nedeb (6)	119¾	117	119¾	+ 4	119
			E					
224¾	168	61	East Kod (8b)	224¾	218	222¼	+ 4⅞	222
128	125½	30	East K pf(6)AS	125¼	125¼	125¼	....	125¼
76¾	56	26	EatonAx&S (3)	60⅞	58¼	58¼	— 1⅜	58
39⅜	26¼	5	Eiting Sch (2)	26⅜	26⅛	26⅛	— 2⅜	26¼
174	126¾	23	Elec AutoLi (6)	153⅛	151½	151½	— 1⅝	151½
113	108	10	El AL pf (7)AS	109	109	109	....	109
18⅜	9¼	10	Electric Boat	10	9¼	9¼	....	9¼
84¼	43⅛	43	El Pow & L (1)	75	74⅜	74⅜	— ¼	74⅝
92⅞	77	24	Elec Sto Bat (5)	85	83	83⅞	+ ¼	83⅛
13	8	30	Elk H CoalpfAS	9	9	9	+ ¾	8
22½	5	4	Em Branting A	6¾	6⅝	6⅝	— ½	6⅜
83¾	58½	6	Endicott-Joh (5)	66⅝	66	66¾	....	66½
110	57⅜	1	Endicott-J pf(7)	110	110	110	— ½	110
79⅛	47	55	Eng Pub S(1a)	74⅝	73⅝	73⅝	— ¼	73⅝
123¼	90	1	Eng P S pf(5)	113	113	113	+ ¼	112½
108⅝	92¼	5	E P S pfww(5½)	102¼	102	102⅛	+ ¼	102⅛
89⅛	64	215	Erie R R	88⅜	86	86½	+ ¼	86½
66¼	57	6	Erie 1st pf (4)	60⅝	60⅛	60⅛	— ½	60⅛
63⅞	56	2	Erie 2d pf (4)	59½	59¼	59¼	+ ¼	59½
54	44½	5	Eur V Clean(4)	49	48⅛	49	+ 1⅜	48½
			F					
51¾	40⅜	25	Fairbanks M(3)	49¼	47	48¼	+ 2¼	48
72⅝	60	5	Fash P As(2½a)	61⅞	60	60	— 5	60
109	68½	1	Fed Lt & T(1½)	90	90	90	....	90½
22⅜	13¼	5	Fed Motor(.80)	13⅝	13½	13½	— ¼	13½
114	90¼	14	Fid Ph F Ins(2)	107⅝	106¼	106¼	— ½	106
98½	65	2	Filene's Sons	70	69⅞	70	+ 3	68½
107	97	20	Fil S pf(6½)AS	99¾	99¾	99¾	....	98½
82½	62	147	First Nat S(1½)	82½	81	82½	+ 1½	81½
20⅛	6½	66	Fisk Rubber	6¾	6½	6¾	+ ¼	6½
72½	35⅝	74	Fisk R 1st pfAS	39¾	38⅛	39¾	+ 1¾	38
82½	21¼	40	F R 1st pfcvtAS	37	37	37	....	37
98⅛	65⅛	6	Fleishm (3½b)	93½	91⅛	91⅛	— 2⅜	91
97⅞	87½	12	Fleis ctfs(3½B)	92⅜	91	91½	— 1	90⅛
82¼	57¼	27	Follansbee(2½B)	82¾	80½	81½	— ⅞	81
69⅝	39	1	Foundation	44	44	44	+ ½	43
101	80¾	15	Fox F "A" (4)	95	94⅛	94¼	— ¾	94⅛
54⅞	37¾	67	Freeport T (4)	47¾	46½	46⅝	+ ⅛	46½
107½	99	3	F Co pr pf(8.68)	103	103	103	....	103
			G					
33⅞	18½	2	Gabriel Snub A	20¼	20	20	— ¼	20
25	10½	5	Gardner Motor	12¼	12⅛	12⅛	....	12⅛
105	81	95	Gen Am T (4a)	105	103⅝	104	+ ⅜	103¾
94⅞	61	6	Gen Asphalt	90½	89⅜	90½	....	89½
69⅝	55½	2	Gen Bronze (2)	60	58⅝	60	+ ⅜	59
61	37½	76	Gen Cable	51	47	50½	+ 4½	50½
120½	81	107	Gen Cable A(4)	104⅝	96¼	101½	+ 3¾	105
74	63	26	Gen Cigar (4)	69⅞	68½	69⅝	+ ¼	69
403	219	119	Gen Elec (5b)	394	387	387	— 7	387
11¾	11	8	Gen El spl (.60)	11¼	11⅛	11⅛	....	11⅛
108	70	13	G G&E A (2b)	105½	103¼	105	+ 1	104¾
116½	102	70	G G&E$7pfA7AS	107⅞	106⅞	106⅞	— ⅜	106⅝
81¾	62¾	78	Gen Food	71¾	70⅛	70⅞	+ ⅜	70
89⅛	67⅝	60	Gen Mills (3)	75	71⅞	73½	+ 2	73
91⅝	66¼	493	Gen M (3.30b)	74½	72½	72½	— 1	72½
126½	43	6	G M 7% pf (7)	123¼	122⅞	123¼	+ ⅜	122⅞
52	43½	1	Gen O A A (4)	46½	46½	46½	+ ½	45⅞
41	27½	4	G O A ctf (2)	31⅜	31	31	— ⅜	31
98	57	80	Gen P S (6b)	85⅜	82½	84¼	+ ½	84½
126½	93½	291	Gen R S (5)	126½	120	123¼	+ 2⅞	123
105	99	100	G R S pf (6) AS	104½	104½	104½	+ ⅜	104¼
88½	68	54	Gen Ref (3½b)	86⅝	85¼	86	+ ⅛	85¾
142⅞	101	86	Gillette S R (5)	140½	136⅝	136⅝	— 2⅞	137
48⅛	29¼	3	Gimbel Bros	34	33½	33½	....	33
64½	36⅛	4	Glid Co (1⅛b)	57¾	57¼	57¼	— ⅜	57⅛
106⅛	101½	80	G pri pf (7) AS	104⅞	104⅞	104⅞	....	104⅞
1⅜	1	21	Glidden Co rts	1⅛	1	1	— ⅛	....
66	29½	95	Gobel A Inc	32¼	28⅛	32	+ 3⅛	32
82	53⅛	63	Gold D (2½)	61¾	60¾	60¾	— ¼	60¾
105¾	72¼	21	Good (B F) (4)	74⅞	73½	73½	....	73¼
154½	103	262	G T & R (5)	113	109½	110¼	+ 1⅛	110¼
104⅝	101	4	Good T 1 pf (7)	101¾	101½	101¾	+ ¼	101½
60	33⅞	4	Goth S H (2½)	36⅞	35	35	— 2	35
14	7	2	Gould Coupler A	8½	8½	8½	+ ⅜	9
54	22½	13	Graham P Mot	24	23⅝	23⅝	+ ⅜	23½
49½	18	1	Graham P ctfs	23¾	23¾	23¾	+ ¾	22¾
102⅞	62½	45	Granby C M (7)	81¾	80⅝	81	+ ⅞	81
96½	77¾	4	Grand Store (1)	80	80	80	+ 1	80⅞
116	105½	1	Grand Stores pf	107	107	107	+ 1	106⅞
32⅞	20⅛	2	Grand Union	25¼	25⅛	25¼	+ 1	25⅛
54⅝	41	2	Grand Un pf (3)	47	46⅝	47	....	46⅝
56⅞	43⅜	11	Gran C Stl (3)	54⅝	53	54	— ¾	53
128½	101	37	Gt Nor R pf(5)	125⅝	122¾	125⅜	+ 2⅝	124½
122¼	100	17	Gt N R pf ctf(5)	117⅞	115¼	115¼	+ ¼	115
39¼	25¼	20	G N I O ctf1⅛h	31	30½	30½	— ½	30½
44	32¾	8	Gt W Sug(2.80)	37¼	37⅛	37⅛	....	37⅛
197½	136⅛	17	Greene C C(8)	193	185⅛	190	+ 5	190
63½	57¾	111	Grigsby Gru Co	60⅝	57¾	58⅞	— 1⅜	58⅝
59	32⅝	16	Gulf Mo & Nor	49⅛	47	48½	— ½	48½
103	90½	2	Gulf M&N pf(6)	95¼	95	95¼	+ 1¼	94½
79	55¼	5	Gulf Sta Stl(4)	71⅞	70	70	— 1	69½
109	100	10	G S S pf(7)AS	104	104	104	— 4	....
			H					
28½	25	190	Hack W (1½)AS	28½	28	28½	+ ⅜	28½
56⅜	31½	2	Hahn Dept Strs	32	31⅝	31⅝	— ½	31¼
115	90⅝	4	H D S pf(6½)	91¼	91	91	— ½	90¾
106	91	340	H C 1st pf(7)AS	101½	100⅝	101½	— 1½	101½
37⅞	7	131	Havana El Ry	37½	36	36½	+ 1½	37¼
68⅜	28	5	Hayes Body (3J)	32⅜	32	32	— ½	32
118½	97⅜	1	Helme GW (7b)	99	99	99	+ 1	97¾
128¾	64	49	Hershey Choc	126⅝	124	124	— 3½	124
128⅜	80	17	Hersh cvt pf(4)	127	124	124	— 2½	124
530	375	190	H V Ry 10 AS	550	522	550	+40	550
51	34⅞	1	Hol Fur 2⅜b	40½	40½	40½	....	40½
52¾	37½	21	Hou-Her B 1½	44¼	42½	44	....	43¼
50⅜	45	3	Househd F pf 3	46	45	45	— ⅛	....
79½	62	2	House Pr 4b	68	68	68	— 2½	65½
109	68½	6	Houston Oil	78½	77	77	— 1¼	78
82½	56½	33	Howe S C 4½b	68	66	67	— ¼	66
58⅝	34½	42	Hud Manh 2½	51¼	49⅝	50	+ 1	50
93½	75⅛	26	Hud M Car 3	83¾	82¾	83	— ½	82½
82	38⅛	15	Hupp M Car 2a	41⅞	41¼	41¼	— ¼	41½
			I					
153½	132½	6	Illinois Cen 7	145½	144	144½	+ 1	....
39⅝	29¼	7	Indep O & G 2	33¼	32⅝	32⅝	— ¾	32¾
32½	17⅞	4	Ind Motorcycle	18½	18⅛	18½	— ⅛	18⅛
53	29	67	Indian Refining	48⅛	47⅛	47⅛	— 1	47¼
51¼	28	25	Indian Ref ctfs	46⅛	45	45	— 1½	45
113	78½	62	Inland Stl 3½	113	109	109	— 1	109
66¾	38⅛	66	Inspirat Cop 4	46⅞	45⅝	45¾	— ¼	45¾
17⅞	6½	2	Internat Agri	7⅞	7½	7½	— ⅛	7¼
246½	149⅝	7	Int B Mch 5	236⅝	233¼	233½	— 1½	234
102⅜	70⅛	19	Int Cement 4	73	71	71	— 1¼	71
103½	54½	122	Int Com Eng(2)	68	66½	67¼	— 1	67¼
121	99	2	Int Co Enpf(7)	107	107	107	— 2	107
97	85⅛	1	Int D S pf x w	85⅛	85⅛	85⅛	— ⅛	....
127	92	67	Int Harv (2½)	124⅜	121⅜	121⅝	— ¼	121⅝
145	138	1	Int Harv pf(7)	138¼	138¼	138¼	— ¼	138¼
54½	47½	69	Int Hydro El(2)	48⅞	48	48⅜	— ⅛	48⅜
102½	65¼	8	In Maptcpf(3.20	84⅜	83	83	— 1¾	82¾
29⅛	26½	19	In Merc Macufs	29½	28⅞	29	....	28¼
72¾	40⅞	460	Int N Can (.80)	56⅛	55	55⅜	+ ⅞	55⅜
37½	25	13	InP&P"A"(2.40)	35	34½	34½	....	34¼
25⅛	14¾	1	Int P & P "B"	24	24	24	+ ½	23½
17½	10⅝	1	In P & P "C"	16½	16⅜	16⅜	— ⅛	16⅛
93	80	10	Int P&P pf (7)	88	86½	86½	— 1	86½
63	43⅞	6	In Pr Ink (2½)	57¾	55½	57¾	+ 2¼	56¼
59	43	1	In Ry of CeAm	47⅞	47⅞	47⅞	— ⅛	47⅝
80¼	69½	50	IRofCA pf(5)AS	74¾	74¾	74¾	....	74
148¼	78	1178	In Te & Tc (2)	148¼	144⅝	144⅝	+ ¾	144⅝
93½	58¼	4	Int De St (2)	64	62½	62½	— 1⅛	61
38⅞	29	2	Intertype (1½)	36	35	35	— 2	34
72½	64	1	Investors Equit	69	67½	67½	— 1½	66½
69	49¾	3	Isld Crk Coal(4)	50¼	50¼	50¼	....	50⅛
			J					
84½	71	1	Jewel Tea (3A)	73	73	73	+ ¼	73
242⅞	152½	78	Johns-Mvle (3)	203¼	195	198	— 4	197
122¼	117	30	J&L Stl pf7 AS	120⅝	120	120	— ⅜	120
10⅛	5⅝	3	Jordan Mot Car	6	6	6	— ½	6
			K					
108⅞	78	50	K C Sou Ry (5)	101⅜	99	101⅛	+ 2⅝	101
70½	63⅛	2	K C Sou pf (4)	66⅜	66⅛	66½	— ½	66
37⅛	24¾	4	KaufmDptSt 1½	29	28	28	— 1⅛	28¼
58½	48	7	Kayser (J) (5)	49	48	49	+ ⅛	48½
24	10	44	Kelly-Spgf Tire	10	9⅞	9⅞	— ⅛	9⅞
94⅞	50	10	Kely-Sp 8% pfAS	57	57	57	— 1¼	55
59⅜	40¼	10	Kelsey-Ha Wh 2	43½	41½	42⅜	+ ⅞	41⅝
19⅛	12	10	Kelvinator	15⅞	15⅜	15⅜	— ⅜	15⅜
104⅞	77⅞	1133	Kennec Cop (5)	91⅛	89¾	90¼	+ ⅛	90
55⅞	45¼	20	Kim-Clark (2½)	55⅞	54½	55⅞	+ 1¾	55
44⅞	27½	2	Kenney GR (2b)	42⅜	42⅜	42⅜	....	42¼
78⅜	28¼	21	Kolster Radio	30	29¼	29⅜	— ⅜	29⅜
54½	32⅜	8	Kraft Ph Ch 1½	53½	52½	53½	....	53
100	95	1	Kft Ph Ch pfd	97	97	97	....	97
57½	44⅛	71	Kresge SS (1.60)	52	51	51½	+ 1	51½
23	17	1	Kresge Dpt Strs	18	18	18	— ¼	17¾
114	86	1	Kress (SH) (1)	88¼	88¼	88¼	+ ¼	88
46⅜	33½	129	Kreu&Tol (1.34)	39¾	38⅝	39	— ⅝	38¾
122½	75½	33	Kroger Groc (1)	89½	88	89	+ ⅞	88½
			L					
38⅝	26	12	Lago Oil&Trans	34⅜	34⅛	34⅛	+ 1⅜	33
157¼	137½	54	Lembert (8)	139	137⅛	137½	— ¾	137¼
25	10	6	Lee R & Tire	12¾	12⅝	12¾	+ ⅛	12¾
65	43	2	Leh P Cem (2½)	45½	45½	45½	+ 2½	41½
102¼	77¾	21	Leh Val (3½)	91⅞	89½	91¾	+ 1¾	91½
28⅜	19	43	Leh Val Coal	25⅝	24⅜	25⅝	+ 1⅛	25¼
68½	40¼	3	Lehn & Fink (3)	42⅝	42½	42½	+ ⅛	42½
43	40⅛	1	Libby Owens	40½	40½	40½	....	40½
105½	81½	7	Li & Myers (5b)	92½	92	92	....	92
103½	81⅛	32	Lig&My T B(5b)	92⅞	91½	91½	— 1⅛	91¾
57¾	42¾	4	Lima Locomotive	52¼	51	52¼	+ 1⅜	51¾
61	49	1	Link Belt (2.60)	52½	52½	52½	+ 1⅜	51¼
113⅞	71⅜	22	Liq Carb (4¼b)	85½	85	85	— ⅜	85
84¼	48½	9	Loew's (2)	60⅝	60	60	+ ½	60
11½	7½	16	Loft Inc	8¼	8	8⅛	— ¼	8
32½	24	2	Long Bell L A	25⅛	25	25⅛	+ ½	24
74⅝	56	9	Loose W (2.60)	65¼	64½	65⅛	— ½	64
121½	115¾	20	L W 1st pf (7)AS	117	117	117	+ ½	117
31½	20	9	Lorillard Piere	26	25⅝	26	....	25¾
18	10⅜	1	Louisi O Ref	12½	12½	12½	— ⅜	12½
100¼	89	30	L O pf (6½)AS	90⅝	90⅝	90⅝	....	90⅝
59	38⅞	22	L G & E A (1¾)	52	51	51½	....	51¼
108⅞	66½	9	Ludlum Stl (2)	92	91	91⅞	— ⅝	91⅝
			M					
46	34	2	MacA&F (2.85b)	34⅝	34½	34½	+ ½	34
114¾	91	37	Mack Trucks(6)	99⅝	97½	98	— 1½	98
222¼	148	57	Macy (RH) (3b)	221¾	217¾	219	+ 3¾	218½
5½	4⅝	146	Macy rts	5⅛	5	5	....	....
24	17	6	Mad Sq G (1½)	17⅛	17	17	+ ⅛	17
82½	60	27	Magma Cop (5)	73	71	72⅞	+ 1⅜	72
39⅝	15	1	Mallinson	15½	15½	15½	— ⅞	16
37⅜	24¼	9	Manh El Sup	29½	29¼	29½	....	29⅛
57½	31½	7	Man mod gtd(5)	38¼	38	38¼	+ ¼	38
35½	25⅜	1	Manh Shirt (2)	27½	27½	27½	....	27½
18½	12	1	Maracaibo O Ex	15	15	15	— ¾	15
89⅞	69⅛	4	Marlin Rock(4b)	76	75	75½	+ ½	75
104	66¾	26	Marmon Mot(4)	83	80½	80½	— 1¾	80½
66⅜	42¼	7	Math Alkali (2)	61⅞	61	61	....	60½
108½	73½	297	May D St (4)	83⅞	81¼	82⅞	— ⅜	82¾
29½	19	15	Maytag (2b)	24½	24	24½	....	24¼
90½	80	1	Maytag 1stpf(6)	83½	83½	83½	+ ⅜	63
49¼	38⅜	4	Maytag pf W(3)	40	40	40	— ½	40
104¾	71¼	1	McCall (4)	96	96	96	+ 1	95½
113½	93⅛	300	McC St (2) AS	97⅛	97	97⅛	....	96½
115½	97⅛	7	McCrory StB(2)	100	97¼	100	+ 2¾	99½
48	40	1	McG H Pub (2)	42	42	42	+ ½	40
82	62½	8	McK Tin (4)	71¼	69	69	— 1⅛	69
59	46½	10	McK & Rob (2)	47	46½	47	— ½	46½
63	55	5	McK & Rp(3½)	58½	56	58	— ½	58
58½	55¼	3	McLellan Stores	56	55¼	56	+ ½	....
72	56½	1	Mel sh (1.40)	63	63	63	— ½	61½
69⅜	33½	11	Mex Seab Oil	38½	38	38	— ⅞	38
54½	30⅛	91	Miami Cop (4)	45⅝	45	45⅛	+ ¼	45⅛
39⅞	30½	17	Mid-Con Pet (2)	35¾	35	35	— ¼	35
5⅛	2½	38	Mid St Oil	2¾	2½	2⅝	....	2⅝
3⅜	2⅛	1	Mid St Oil ctf	2⅜	2⅜	2⅜	....	2⅜
308	225	25	Mid S pf(10½b)	308	291	305	+15	205
43⅝	11⅛	5	Minn Mol Imp	34⅞	34¼	34¼	+ ¼	35
102	94⅛	1	M Mol I pf(6½)	93⅛	93⅛	93⅛	— 1	93⅛
50⅛	35	47	M St P & S S M	50⅛	46¼	50⅛	+ 4	49⅞
87	68¼	4	M St P & SSMpf	78	75	78	+ 3	75
65¾	42½	104	Mis Kan & Tex	56⅛	54⅛	55⅛	+ ½	55⅛
107½	102	3	Mis K & Tpf(7)	103¾	103¾	103¾	+ 1	103¼
101¾	62½	23	Mis Pacific	93⅞	91⅝	93⅜	+ 2	92⅛
193½	120	9	Mis Pac pf (5)	140¼	139⅞	140¼	+ 1⅞	138½
80¼	60½	5	Mo Cpt M(2¾b)	64⅛	63⅞	64⅛	+ 1⅛	63½
136⅝	99	1733	Mont W (2½)	137⅞	132⅝	136	+ 3⅜	136
8	3	17	Moon M Car	3¼	3	3¼	— ¼	3
6½	3	42	Moth Lode (.40)	3⅛	2⅞	3	— ¼	2⅞
60¾	12½	4	Mot Pic Capital	48	47½	47½	— ½	47
31¾	26	22	Mot Met Gauge	29¼	28⅝	29	— ¼	28⅝
142	96½	2	Motor Pr (7b)	120	119	120	....	118
55⅛	39	42	Motor Wheel(2)	52⅜	51⅞	51⅞	— 1	51⅝
81⅞	36	9	Mullins Mfg	42	39	41	+ 2¼	40
61⅝	50⅛	1	Munsing (3½b)	54	54	54	+ ½	53
100⅞	62	10	MurCorAm (3a)	86	84¼	84¼	— ⅝	83
16⅛	15	7	Murray C rts	16	16	16	....	16¼
44½	42	6	Myers & Bro	42	41	41½	+ ½	41½
			N					
118⅝	81⅛	27	Nash Motor (6)	86⅛	85⅝	85⅝	— ⅞	85⅝
239	186	10	N C & StL (7)AS	235	235	235	....	229
41⅞	28⅛	93	Nat Ac stp(1½)	35⅝	34	35	— ¼	34½
48⅛	35	13	Natl Air Trans	38½	38	38¼	— ¼	38
41	40	27	Na Bel Hess(1a)	41	40	40⅝	— 1⅛	40
216⅞	160½	32	Nat Bis (6½B)	202⅜	198	198	— 5	198
144	140	1	Natl Bis pf (7)	143¼	142¼	143¼	+ 3¼	142¼
148⅜	96	228	N Cash R A(4b)	127⅝	123⅝	124⅜	+ ¾	124½
85⅝	62⅛	537	Nat D P (1½a)	85⅝	83⅝	85⅛	+ 2½	85⅛
37¾	28½	2	Nat Dept Store	29	29	29	— ⅛	28¾
58	53	7	Nat Distil Prod	44⅜	43	43	— 1⅞	43
173	132	21	Natl Lead (5)	152⅜	150	150	— ⅞	150
141½	138⅛	20	NatLdpfA(7) AS	140	140	140	+ 1⅜	138¼
71¾	42¼	189	Nat P & L (1)	68⅜	67	67⅛	— ⅞	67⅛
17	5	1	Nat Radiator	5⅜	5⅜	5⅜	— ⅜	5½
41	12⅛	1	Nat Rad pf	15	15	15	....	15
144	111¾	1	Nat Supply (5a)	125¼	125¼	125¼	+ ¼	122
135	101	12	Nat Surety (5)	119½	118¼	119½	+ 1	119
91⅝	63	6	Nat Tea (1½)	64⅝	64½	64½	+ ⅝	64¼
62⅞	39¾	186	Nev Con Cop(3)	48⅝	47¼	47⅝	....	47⅜
96⅝	43	10	Newport Co (3)	90	90	90	— 1	90
49¼	41½	12	N Y Air Br (3)	47⅛	45¾	46	+ ⅛	45½
246⅝	178½	434	N Y Cent (8)	245½	240¼	242½	+ 3¾	242
169½	128⅛	55	NY C & St L(6)	169½	166	168	+ 1½	168
109¼	100	1	NY.C&StL pf(6)	106⅞	106⅞	106⅞	+ 1⅜	106
379	277½	30	NY & Harl(5)AS	305	300	305	....	....
126½	80⅞	232	NY NH & H(4)	126⅛	124	124½	+ ½	124½
131½	114⅝	11	NY.NH&H pf(7)	131	129⅛	131	+ 2	....
32	23½	7	N.Y. Ont & West	25⅛	24⅝	24¼	+ ¼	24¼
9⅞	2½	2	N Y Rys Corp pf	2½	2½	2½	....	2⅛
113¼	110¼	10	NY St $7pf(7)AS	113¼	113¼	113¼	....	112
103	96	70	NY St $6pf(6)AS	99⅜	99	99⅜	+ ⅜	99⅜
275	191	22	Norf & Wes(10b)	275	270¼	275	+ 2½	273
186⅝	90⅝	92	Nor American(f)	177	174	175⅛	+ ¼	175⅛
103⅝	99⅝	2	N Am Ed pf(6)	101	101	101	+ 1	100½
64¼	48⅛	9	N Ger Lloy(3.41)	52⅜	52⅛	52⅛	+ ⅛	52⅛
118⅞	95½	42	North Pac (5)	111⅝	109⅝	111⅝	+ 1⅝	111
114⅝	96	8	Nor Pac ctf (5)	106¼	105⅛	106¼	+ 1	105½
			O					
32	16⅜	2	Oil Well Supply	22	21⅝	22	— ½	21¼
100	16⅝	90	O W S pf (7)AS	100	100	100	+ 4	100
64½	34⅛	76	Oliver Farm	43	40	42½	+ 2½	42
69⅜	49⅛	97	O F conv par(3)	55⅞	51	55⅞	+ 5	55½
99½	84⅜	4	O F pr pf (6)	92⅜	91½	92⅜	+ ⅜	92
10⅞	6¼	1	Omnibus	7½	7½	7½	....	7½
84⅜	69	1	Oppen Col (5)	69	69	69	— 1¼	71
405	276	7	Otis Eleva (6a)	386	381	385¾	+ 6⅜	383
51⅞	37	37	Otis Steel	48⅞	47⅜	48	— ⅝	47⅝
			P					
97	53⅝	161	Pac Gas & E(2)	97	91	91¼	— 1¼	91⅛
134¾	70	124	Pac Light (3)	134¾	125⅞	130⅛	+ 5	127¾
37	27½	30	Pac Mills AS	29¼	29¼	29¼	+ ½	29¼
1½	1	2	Pac Oil stubs	1	1	1	....	1
220	159	340	Pac T&T (7)AS	214½	211½	212	— 3	212
156½	116½	89	Pack Mot (5b)	152⅝	148⅛	148¼	— 3¼	148¼
31⅝	26⅝	466	Packard n W I	30⅞	30	30	— ⅝	30
66⅝	40¼	15	Pan Am Petrol	66¼	65⅛	66¼	+ 1⅝	66
66⅝	40½	466	Pan Am Pet B	66⅞	65	66¼	+ 1⅝	66¼
17⅛	13⅝	100	Pan A W B AS	14½	14½	14½	....	14⅞
74	55⅛	153	Par Fam La (3)	73	70½	71	— 1⅞	70⅞
87⅞	47	2	Park & T (3a)	49⅛	49⅛	49⅛	— ¾	49⅞
13⅞	5¾	7	Park U M (.80)	6⅛	5⅝	5⅞	....	5⅞
14⅝	7½	25	Pathe Exchange	9⅝	9	9	— ⅛	9
30	13½	1	Pathe Exch A	18½	18½	18½	+ ¼	18½
47⅜	34⅛	24	P M & E (3.89)	42¼	41⅞	41⅞	+ ⅛	41⅜
22½	11⅛	6	Peerless Motor	12⅝	12½	12½	— ⅜	12¼
12	5½	1	Penn Coal & C	11	11	11	....	10⅜
27	8⅛	14	Penn Dix Cem	10⅞	10	10	+ ¾	10
94	50	2	P Dix pf A (7)	51	50½	51	— 1	51
103¼	72½	809	Penn R R (4)	103¼	100	102	+ 3	102
404	208	10	Peoples G C(8)	380	375	379	— 5	375
215	148	1	Pere Marq (8b)	209	209	209	....	210
97	92	1	Pere M pf (5)	94½	94½	94½	....	94½
101	96	150	P M pr pf(5)AS	97	96½	96½	+ ½	96½
45½	30	1	Pet Milk (1½)	30⅛	30⅛	30⅛	+ ½	30⅛
79⅞	56½	23	Phelps Dod (3)	63	61⅛	61⅛	— ⅛	60⅛
34	17⅝	10	Phil Rdg C & I	25⅜	25	25	— ⅜	24¾
47	35	13	Phillips Pet 1½	39⅝	38⅛	38⅛	— ½	38⅛
37⅞	27½	13	Pierce Arrow A	34	34	34	....	33½
3⅝	1½	10	Pierce Oil	2¼	2	2⅛	+ ½	2
5⅞	4	10	Pierce Petrol	4⅞	4⅜	4⅝	+ ⅛	4⅝
63⅞	39⅛	13	Pills Flour 2	48	47	48	+ ½	47
68	50½	13	Pirelli 2.88	62⅞	61¾	62	— ½	62⅞
83¾	54⅛	4	Pitts Coal	75¼	75	75	— 1	74¾
100	83½	1	Pitts Coal pf	99⅛	99⅛	99⅛	— ⅛	98¼
100½	92¼	60	Pitts Stl p 7 AS	100	100	100	....	100
27½	26½	2	Pitts S & Bolt	26⅞	26¾	26¾	— ½	26½
43¾	26	18	Poor & Co 2b	38	36¾	38	....	37⅝
105	101⅛	1	P T & C 7% p 7	103¼	103¼	103¼	+ ¼	103
65¾	50⅝	10	Prairie O & G	58⅝	58⅛	58⅛	+ ½	58
65	53⅝	3	Prairie P L 4b	64½	64½	64½	+ ¾	64
25⅜	15	15	Pressed Stl Car	18⅝	18	18	— ¼	18
81	73	3	Pressed S C p 7	75	75	75	— 1½	75
98	90¼	16	Procter & G	92	90¼	90⅛	+ ⅞	91
25⅞	11½	1	Prod & Ref	15	15	15	— 1⅛	15
128	75	128	P S C N J 2.60	120¼	118	118⅞	— 1⅛	118⅛
124⅞	117⅞	1	P S N J 7% p 7	120	120	120	+ 1	119
108½	103½	1	P S NJ 6% pf(6)	106	106	106	— ¾	105
91⅞	78	38	Pullman new (4)	87⅞	86⅛	87	— ½	87
21½	14⅝	1	Punta A Sugar	16⅝	16⅛	16⅛	— ⅜	16
30¾	23¼	22	Pure Oil (1½)	27½	27	27	....	27
147⅞	109⅜	11	Purity Bak (3)	142½	142	142	— 1	142
			R					
114	68¼	1226	Rad Corp of Am	96¾	94	94	— ¼	94
82½	74	6	R Corp pf B(5)	76½	76½	76½	....	75¾
57	52	1	Rad C pf (3½)	76⅛	76⅛	76⅛	....	73⅞
46⅞	19	158	Radio K-Orp	36⅞	35½	35⅞	— 1	35⅞
126⅞	101⅛	27	Reading Co (4)	124⅝	122	124	+ 2½	122½
46	41½	8	Read 1st pf (2)	46	45¾	46	....	46
84⅜	57	5	Real S Hos M	79⅞	79	79⅞	+ ⅜	79
16¼	6	6	Reis & Co	11⅞	11⅜	11⅜	— ⅝	11¼
108½	80	2	Reis & Co 1st pf	80	80	80	....	79½
118¼	90¼	1	Rem R 1st pf(7)	94⅞	94⅞	94⅞	....	94¼
50⅞	28	448	Remington-Rand	50⅞	48⅞	50	+ 1⅛	50
100	93	1	Rem-R 2d pf (8)	99	99	99	....	99
31⅞	20¼	45	Reo M (1.60B)	21⅛	20½	20⅝	....	20⅝
130¼	79¼	527	Rep Ir & St(4)	130¼	127	127½	+ 2⅛	127¼
111	93⅞	1	Rep Br "A"(4)	101½	101½	101½	+ ½	98
12¼	6	383	Reynolds Spring	12¼	10½	11	+ ⅝	10¾
66	53	23	R T B (2.40)	54⅞	54½	54½	+ ⅛	54½
49⅝	38⅞	29	Rich O C (2)	43⅞	42¼	42¾	+ ⅛	42¾
42½	25¼	9	Rio G O (2a)	27⅞	27⅜	27½	+ ⅛	29⅜
94	63	3	Rossia I (2.20)	69	69	69	....	69
55¾	49⅞	3	R D sh (1.33h)	54	53⅞	53⅞	....	53⅝
			S					
195¼	154¼	61	Safeway S (3)	179½	176½	177⅞	+ ½	177½
97	93	10	SS6% pf (6) AS	93¾	93¾	93¾	....	93
94	59½	162	St Joe L (3b)	71½	69	69¼	....	69¼
133	109½	27	St L S F R (8)	131	129	130⅜	+ 1	129½
96½	92¼	17	St L S F pf 2 pd	94½	94	94½	....	93⅝
115¾	82	44	St Louis South	103¼	99⅞	102	+ 1½	101½
51⅞	38	4	Savage Arm (2)	40½	40	40½	+ ⅛	39⅞
41½	16⅝	16	Schulte R Stores	20	19	19	— 1	19
21¾	12	7	Seaboard A L	14⅞	14⅞	14⅞	+ ⅞	14
32¾	16½	42	Seaboard A L pf	25⅝	25	25	+ ¼	25
22¼	13½	3	Seagr've (1.20)	14	13½	13½	— ⅛	13½
181	139⅝	1094	Sears-R (2½a)	172¼	162⅞	170⅝	+ 8½	170⅝
10½	4	40	Seneca Copper	5½	5	5⅜	+ ⅛	5¼
21⅞	17⅛	3	Servel Inc	17½	17⅜	17⅜	+ ¼	17¼
53⅞	41	40	Sharon S H (2)	49⅞	48	49	+ 1⅛	49
65⅞	64	7	Sharpe & D pf	64⅝	64	64	....	62
191⅞	123½	51	Shattuck FG (2)	191⅞	187½	188½	+ 1½	188½
31¾	25	80	Shell U O (1.40)	29⅞	28⅞	29	....	28⅞
135⅝	75	70	Simmons (3)	134½	131½	132	— 1⅞	132
40⅞	18⅛	38	Simms Pet(1.60)	39¼	37⅝	37¾	....	37⅝
45	31⅛	196	Sin C O (2½b)	38⅝	37⅛	37⅝	....	37⅝
46½	32⅞	10	Skelly Oil (2)	43⅝	42	42	....	42
16⅛	10	2	Snider Pack	11	10⅞	11	....	10⅞
109⅛	105	44	Sol Am I pf ww	109⅛	107¾	108⅛	+ ½	108
88⅞	53⅞	205	Sou Cal Edis(2)	88⅞	86⅛	86½	+ 1⅜	86½
15⅜	3	2	South Dairies B	5	5	5	+ 3	4
150	124	28	South Pac (6)	146½	144⅛	146⅛	— ⅝	145
45	34	6	Sou P R (2⅛b)	35⅞	35⅛	35⅛	— ⅛	35
160½	138	24	Southern Ry (8)	153⅞	152	153⅞	— ⅜	152
52¼	34	1	Spang Chalfant	38¾	38¾	38¾	....	37
99	93	1	South Ry pf(5)	98	98	98	....	97½
73	55¼	43	Sparks W (4b)	70⅞	68½	68⅞	— 1⅞	68½
80½	68½	30	Spear pf (7) AS	70	70	70	....	70
45	38½	5	Spen Kell (1.60)	42⅛	41	41¾	+ ¼	41
66¾	45	1	Spicer Mfg	52	52	52	— ¾	51¾
55⅞	45	2	Spic M pf A(3)	47½	47	47½	....	47
117⅞	70	14	Spiegel M S (3)	81¼	79⅛	80	....	79
43⅞	16½	2	Stand C Tob (1)	16⅞	16½	16⅞	....	....
144½	80¾	218	Stand G&E(3½)	141⅞	140¼	140½	....	140¼
67	62⅜	8	S G&E pf (4)	65¼	64⅝	65	....	65
6¼	4⅝	32	Stand G & E rts	6	5⅝	5⅞	....	....
81⅛	60	70	St O Cal (2½a)	77¼	76	76	— 1	76
73⅞	48	465	St O N J (2b)	73⅞	72¼	72¼	....	72¼
47	37⅝	364	St O N Y (1.60)	46⅝	45¼	45¾	— ½	45½
9⅝	4	1	St Pl Glass	4	4	4	....	4
31	12	10	St Pl Glass pfAS	14¼	14¼	14¼	— ¾	13½
45	26	20	Stan of Am AS	39⅛	39	39⅛	— ½	39⅜
33¾	25⅜	60	Sterl Sec A	30	28⅞	30	+ ⅜	29⅞
15½	13⅝	12	Ster S pf (1.20)	15	14⅝	14⅝	— ½	14⅝
77	64¾	14	St War Sp (3½)	67⅝	66½	66½	— 1⅛	66½
177	155¼	729	Stone & Web	177	169⅛	177	+ 8⅞	177
98	73	19	Studebaker (5a)	75⅛	74⅛	74⅜	+ ⅛	74½
4½	1½	60	Submarine Boat	1⅝	1½	1½	....	1½
78⅝	57	1	Sun Oil (1a)	73	73	73	— ⅛	72
31½	6	5	Superior Oil	21½	21	21¼	— ¼	21
73¾	34	5	Superior Stl	37½	36⅜	37⅛	+ ⅛	37
			T					
25½	18⅜	1	Telautograph (1)	21	21	21	— ⅜	20½
20⅞	16	10	Ten C & Ch (1)	17⅞	17½	17⅞	....	17⅞
71⅞	57¼	331	Tex Corp (3)	71⅞	70⅞	70⅞	....	70⅞
85¼	69⅝	96	T Gulf Sul (4)	74	72⅛	72⅛	— ⅜	72⅛
181	155	1	Tex & P Ry (5)	165⅝	165⅝	165⅝	— 1½	160
23⅝	15⅛	4	T&P C & O (5j)	18⅞	17⅞	17⅞	....	17⅞
24½	13¼	11	T P L Tr new	15¼	15¼	15¼	....	15¼
34¼	18½	12	Thatcher Mfg	29⅜	29½	29⅜	+ 1¼	29½
48⅝	35	1	Tha cvt pf (3.60)	47	47	47	+ 2	47
51⅞	34¼	3	The Fair (2.40)	37½	37⅛	37½	+ ½	37
23⅛	17½	73	TidWat Asso Oil	21½	20½	20⅞	+ ⅛	20⅞
90⅞	84	1	TidWatAsso p 6	87⅝	87⅝	87⅝	+ ⅜	87½
40	27⅛	3	TidWat Oil (.80)	35⅛	34⅜	34⅜	+ ⅛	34½
97½	90	1	TidWat Oil pf 5	91⅛	91⅛	91⅛	— ⅛	91¼
31	22⅝	13	TimkDeAxle .80b	24⅝	24	24	....	24
110⅝	73½	37	TimkRolBea (3)	106⅞	104	105	+ ¾	104
22⅛	12¾	25	Tob Prod (1.40)	15	14⅝	14⅞	....	14½
16	12⅛	10	Tob Pr ctfs 1.40	14⅝	14¼	14⅝	+ ⅛	14½
22⅝	15⅛	7	Tob Pro A 1.40	18⅛	17⅞	18	+ ⅛	17⅞
18⅛	15⅝	1	To P A ctfs 1.40	18	18	18	....	17⅞
14¼	9	380	Transcont Oil	13⅞	13⅛	13⅜	....	13⅛
53⅝	41	1	Tran&Wil Stl 1	46⅜	46⅜	46⅜	....	46
63	38¾	2	Trico Pro (2½)	55⅜	55⅜	55⅜	+ ⅛	55
31⅞	19⅝	3	Truax T Cl 1.60	20⅛	20	20⅛	+ ⅛	20
61⅝	44⅝	1	Truse Stl 1.20b	53⅞	53⅞	53⅞	+ 1⅝	53
58¼	39	2	TwinCtyRapT 4	42	42	42	— ⅜	40
			U					
165¼	91	198	Underw Elli (4)	159⅞	156	157¼	+ 3⅛	157¼
43	24	1	Un Bag & Paper	35	35	35	— 1½	32
135½	75¼	306	UnCarbid (2.60)	134⅜	131¼	133	— 1	132½
54¼	45⅛	50	Un Oil of Cal 2	53⅛	52	52	— 1	52
289⅜	209	28	Un Pac (10)	288½	283	287½	+ 3⅜	285
84⅜	80⅛	6	Un Pac pf (4)	84⅝	83½	83⅝	+ ⅜	83½
154⅜	121⅞	3	Un T Car (5)	154¾	154⅜	154¾	+ ⅜	151
162	78⅜	136	Un Aircraft	136¼	132⅜	132⅜	— 3	132½
109½	68⅛	1	Un Aircr pf (3)	92¼	92¼	92¼	....	91
53½	41	4	Unit Bis (1.60)	49¼	48⅜	49	....	48
93⅞	76	58	Unit Carb ctfs	93⅞	88½	88½	— 2⅜	87½
27½	13½	9	Unit Cig St (1)	17	16½	16½	....	16
17⅞	12¾	1	Unit Cig St ctfs	14	14	14	— 1¼	13⅛
75½	58⅞	318	United Corp	67¼	65½	65⅞	— ⅜	65⅞
49⅞	45	11	United Co pf (3)	48⅞	48⅝	48⅞	— ⅛	48½
81⅞	30	1	U E C vt ctfs(3)	34¼	34¼	34¼	....	34¼
158⅛	109⅝	29	United Fru (4a)	118⅞	116½	116½	— ¼	116½
59⅝	46½	226	Un G & I (1)	54⅞	53⅝	53¾	....	53⅝
96½	92⅜	2	U G & I pripf(5)	94½	94½	94½	....	94¼
48⅞	44	4	Unit P D W pf	45	44	44	— 2½	44
65⅞	27	14	U S C I P (2)	28½	28	28	— ½	27¾
84	71¼	2	U S Dis pf (7)	82	82	82	....	82
10	2	2	U S St Exp	5⅞	5½	5⅞	+ ⅛	5½
126	101¼	490	U S Freight	126	115	120½	+ 6	120½
3⅛	1⅝	217	U S Freight rts	3⅛	2⅝	3⅛	+ ⅝	....
72	58	10	Un St & For Sec	64⅞	64	64⅝	+ ¼	64
49⅞	29½	6	U S Hof Ma (4)	30⅛	30	30	— ¼	29½
204	128	102	U S Ind Alco (6)	204	198	198	— 2	197½
35½	17¼	2	U S Leather	22½	22½	22½	— ½	22
119⅝	81	96	U S Real & I(5)	91	89⅛	89⅛	+ 1⅛	89¼
65	42	145	U S Rubber	46⅞	45⅜	45⅞	— ⅜	45¾
92⅛	69½	7	U S Rub 1st pf	70⅞	69⅝	69⅝	— 1½	69½
72⅛	48	17	USSm&Rf (3½)	55¾	55	55	....	54
260⅛	163	770	U S Steel (7)	259⅝	253½	254¼	— 4	254
144¼	139¼	9	U S Steel pf(7)	141⅝	141	141⅝	+ ⅜	141
109⅝	80	2	U S Tobacco (3)	83½	83¼	83¼	+ ¼	82½
85⅞	70½	1	Univ Leaf T(3)	76	76	76	+ ½	76
93	68	50	Univ Pic 1stp(3)	71½	71	71½	+ 1½	70
22¼	8½	2	Univ Pip&Rad	9	8⅝	9	....	8¾
100½	76	20	UPi&Rpf(7) AS	76	76	76	— 1¼	76
58½	35	51	Util P & L A (2)	54	52½	52⅞	— 1¼	52¾
			V					
13½	6¼	6	Vadsco	8½	8½	8½	+ ⅛	8¼
116½	68	28	VanadCorp (4b)	85⅝	84	84	....	83½
41⅛	27	1	Van Raalte	41	41	41	....	40
50⅜	45⅛	6	Vick Chem (4)	46⅞	46⅛	46⅞	— ⅛	46⅛
24⅜	9⅜	6	Virg Caro Chem	12⅛	12	12⅛	— ⅛	12
65⅛	36⅛	3	V-CC6% pepf (6)	38	37	38	+ 2	38
149⅞	50	1	Vulcan Detining	138	138	138	....	135
			W					
81⅜	60	30	Wabash Ry	73⅞	71¼	72⅜	+ ⅛	70
34½	22¼	12	Waldorf Sy(1½)	30	29	29⅞	+ ⅝	29¾
46⅛	23⅛	6	Walwo Co(1.20)	41⅞	41⅝	41⅝	— ½	41½
84¾	43	20	Ward Bak A AS	54	54	54	....	52
21¼	8¼	6	Ward Bak B	11½	11	11	....	11
87½	71	1	Ward Bak pf 7	75	75	75	+ 1½	75
64½	54¼	160	Warner Pict	61⅜	60¼	60¼	— ¼	60½
59¼	48	1	Warner pf 2.20	53	53	53	....	52¾
42⅞	28½	25	War Quinlan (2)	34⅜	34	34	....	33¾
197½	139	82	Warren Bros 5b	197½	190	195¼	+ 6½	194
34¼	15⅛	6	War Pdy & Pipe	17¼	17⅛	17¼	+ ⅛	17¼
113⅞	72½	1	Webster Eisen	88	88	88	+ 1	86
48	30½	38	Wes O & Sn 2	34⅜	32½	34⅜	+ 2⅜	34½
72½	58	8	W O & S pf n 4	61	60	61	+ 1½	60
59⅝	48⅛	2	West Dairy A 4	54	54	54	+ 1	54
35	22½	46	West Dairy B	35	29¼	33	+ 4⅜	32
54	32½	44	West Maryland	43⅜	42¾	43¼	+ ¼	43
41⅞	32	1	West Pacific	35⅛	35⅛	35⅛	+ ¼	35½
110	102½	10	W P E A (7)AS	102⅝	103⅝	103⅝	— 2¼	103
111⅛	103	40	W PE7%pf(7)AS	106	105⅛	105⅛	— ⅞	106
102	93½	20	W PE6%pf(6)AS	97	96	96½	— 1	96
117	113	30	W PP7%pf(7)AS	115¾	115½	115¾	+ ⅛	115
110½	105¾	20	W PP6%pf(6)AS	106½	106½	106½	+ ¼	106½
238⅛	179¾	235	West Un Tel (8)	238⅛	229	234⅞	+ 4½	234½
67⅜	43⅞	93	West Air Br (2)	65¼	64	64¼	+ ⅜	64
292⅞	137½	213	West E & M (4)	287⅝	281⅜	282	— 6	281
284	132	20	WE&M1spf(4)AS	271	270	271	— 7	265
48¼	22	16	West El Instrum	44⅞	40⅞	40⅞	— 2¼	40⅞
94½	49¾	2	Westvaco Ch (2)	64	64	63	....	62¼
38	30¼	13	White E Oil (2)	35¼	34⅞	35¼	+ ¼	34¼
53⅛	38	103	White Mot (1)	47⅜	45½	46	+ 2½	46
54	42⅝	34	W RMScf(3⅞b)	50½	49½	50	+ ⅛	49⅝
23	12	3	White Sew Mac	18¼	18⅛	18⅛	— ¼	18
29⅝	17⅛	1	Wilcox O & G	20½	20¼	20½	+ ⅛	19⅞
61⅞	37	2	W Ri "A" (2½)	45½	45	45	....	45
62	34	17	W R "B" (2a)	45½	43¼	43½	....	43¼
35	20	59	Willys O (1.20)	23⅝	22⅞	22⅞	— ⅝	22⅞
103	92	1	Willys O pf (7)	96½	96½	96½	— ⅛	95⅛
13½	6⅝	2	Wilson & Co	7½	7	7	....	7
79	54	1	Wilson pf	59⅞	59⅞	59⅞	+ 1¼	....
110⅞	86	337	Woolworth (6)	110⅞	99⅞	99⅞	+ ½	99¾
99⅛	43	6	Wor P & M	99	97	97	— 1	....
97¼	66	1	W P & M pf A	97	97	97	— 1	96⅛
88⅞	66	1	Wor P & MpfB	86	86	86	+ ½	86
149⅞	108	1	Wright Aero (2)	138	138	138	+ 1⅜	137
142¼	122¼	5	Wright A ctfs	140	138¼	138⅜	+ ⅛	137¼
80⅞	70	10	Wrig Jr Wm (4)	78	77	78	+ 1	78
			Y					
85⅞	61¾	3	Y & T Mf (4)	85⅝	85½	85⅝	....	85⅛
51¼	34¾	52	Yel Tr & C	37½	36⅝	36⅝	— 1¼	36⅝
96½	80	1	Yel Trk 7% pf	89⅜	89⅜	89⅜	+ 4⅜	84
59¾	53	22	Y S & W (2⅜b)	58	57	58	— ½	57½
173	105	34	Y Sh & T (5)	173	165	168¾	— 2¼	168
			Z					
52¾	40	4	Zenith Radio(2)	46	45	45	+ 1¼	44½

Total sales today, 4,425,090; previous day, 2,126,920; week ago, 3,975,550; year ago, 3,559,800; January 1 to date, 702,481,560; year ago, 503,605,000; two years ago, 380,032,900.

XD—Ex dividend. XR—Ex rights. AS—Actual sales. (a) Plus extras. (b) Including extras. (d) Partly stock. (f) 2½% quarterly in common stock. (h) Paid so far this year. (j) Payable in stock. (n) Payable 1-40 of a share in class A stock quarterly.

NEW YORK PRODUCE.

New York, Aug. 26 (A.P.).—BUTTER—Firm; receipts, 7,524; creamery, higher than extra, 44@44½; extra (92 score), 43½; first (88 to 91 score), 40½@43; packing stock, current make, No. 1, 31½@32; No. 2, 30½.

CHEESE—Steady; receipts, 151,350; State, whole milk flats, fresh, fancy to fancy special, 23@25; do., held, 27½@29½.

POULTRY—Dressed, irregular; chickens, fresh, 28@45; frozen, 30@45; fowls, fresh, 25@36; frozen, 25@35; old roosters, 20@27; turkeys, fresh, 35@44; frozen, 30@46.

EGGS—Firm; receipts, 10,775; mixed colors, fresh gathered, extra, 40@41; extra first, 37@39; first, 35½@36; seconds, 33@34½; refrigerator, special marks, 38½@39; extra first, 36½@38; first, 34½@35½; seconds, 33@34; nearby hennery whites, closely selected, extra, 50@54; nearby and nearby Western hennery whites, first to average extra, 37@49; nearby white, pullets, 33@40; nearby hennery browns, fancy to extra fancy, 45@51; Pacific Coast whites, extra, 50@52; extra first, 44@47.

COFFEE—Spot, steady; demand better; Rio 7s, 16⅛; Santos 4s, 22⅛.

FLOUR—Steady; spring patents, 6.85@7.35; soft winter straights, 5.90@6.35; hard winter straights, 6.40@6.75.

LARD—Steady; Middle West, 12.65@12.75.

SUGAR—Raw, 3.83 for Cuban, duty paid; refined, 5.20@5.25 for fine granulated.

FOREIGN EXCHANGE.

New York, Aug. 26 (A.P.).—Foreign exchanges, irregular. Great Britain in dollars, others in cents.

Great Britain—Demand, 484 3-16; cables, 484 25-32; 60-day bills on banks, 479½.

France—Demand, 3.91⅛; cables, 3.91⅜.
Italy—Demand, 5.22¾; cables, 5.23.
Belgium—Demand, 13.88½.
Germany—Demand, 23.79.
Holland—Demand, 40.04½.
Norway—Demand, 26.61.
Sweden—Demand, 26.77½.
Denmark—Demand, 26.60.
Switzerland—Demand, 19.24½.
Spain—Demand, 14.71.
Greece—Demand, 1.29¼.
Poland—Demand, 11.20.
Czechoslovakia—Demand, 2.95⅝.
Jugoslavia—Demand, 1.75½.
Austria—Demand, 14.09.
Roumania—Demand, 0.59½.
Argentina—Demand, 42.02.
Brazil—Demand, 11.87.
Tokyo—Demand, 46.65.
Shanghai—Demand, 58.02.
Montreal—Demand, 99.32.

NEW YORK GRAIN.

New York, Aug. 26 (A.P.).—WHEAT—Spot, steady; No. 1 Northern spring, c. i. f. New York, 1.48; No. 2 hard winter, f. o. b. New York, 1.36½; No. 2 mixed durum, 1.27½; No. 2 Manitoba, 1.63⅛.

CORN—Spot, easy; No. 2 yellow, c. i. f. New York, 1.16⅛; No. 3 yellow, 1.15⅝.

OATS—Spot, steady; No. 2 white, 57.

NEW YORK MONEY MARKET

New York, Aug. 26 (A.P.).—Call money, steady; 7 per cent all day. Time loans, steady; 30 days, 8¾@9; 60-90 days, 8¾@9; 4-6 months, 8¾@9. Price commercial paper, 6@6¼. Bankers' acceptances, firmer; 30 days, 5⅛@5⅛; 60-90 days, 5¼@5⅛; 5-6 months, 5⅝@5¼. Bar silver, 42⅝. Mexican dollars, 39⅝.

First Trust Notes
At 6% Interest
For sale at par and secured interest
Tyler & Rutherford
INC.
1520 K Street National 0475

The Mutual Investment Trust
Has been making money for others steadily since 1926. Why not let it do as much for you?
Write for Booklet No. 6.
MARLOW-BEECH CORP.
1732 Conn. Ave. Potomac 6107

I WILL SELL
$5,000
City Investment
1st Mort.
6½% Bonds
1938
at 91½
THOMAS L. HUME
1412 G St.
National 1346-1347

WE WILL SELL
2500 Fairfax (Buffalo), 1st ref. 6½s '49, @82½.
500 Chatham Apt. 1st ref. 6½s '43 @85.
1000 Hamilton Hotel 1st mrtg. 6½s, '42, @89.
1000 Smith Bldg. 1st mortg. 6½s, '37, @90.
500 Royalton 1st mortg. 6½s, '34 @92½.
200 shares Bank of Brightwood @16¾.
150 Units U. S. Security @5½.
500 Imperial Royalties pfd. (old) @1.37.
100 Shares Vasco com. @3½.
10 F. H. Smith 7½% pfd. @ 62½.
CAPITAL CITY CO.
509 Washington Bldg.
Phone District 8291-8292

Real Estate Loans
(D. C. Property Only)
6%
No Commission Charged
You can take 12 years to pay off your loan without the expense of renewing. $1,000 for $10 per month, including interest and principal. Large or smaller loans at proportionate rates.
PERPETUAL BUILDING ASSOCIATION
Established 1881
Largest in Washington
Assets Over $20,000,000
Cor. 11th and E N.W.
JAMES BERRY, President
JOSHUA W. CARR, Secretary

Invest in
First Trust Notes
Yielding 6% Interest
Money to Loan on Real Estate
J. LEO KOLB
923 NEW YORK AVENUE
DISTRICT 5027

THE AMERICAN FOUNDERS CORPORATION
6% Preferred
Convertible
Allotment Certificates
Based on present quotations the market value of the Common Stock of the Company shows an equity of more than—
$230,000,000
following the Preferred Stock issues.
INQUIRIES INVITED
Mackubin, Goodrich & Co.
Bankers
Established 1899
Members New York and Baltimore Stock Exchanges
Investment Building, Washington, D. C.
111 East Redwood Street, Baltimore, Md.

Therapeutic Tom-Toms
The Medicine Man in darkest Africa cures all ills by beating a steady roulade on his drum, by which he "drives out the devils." Sometimes the patient recovers.
In the enlightened world we are prone to scoff at such a cure, but science last year asserted that the monotonous beat of a drum could actually cure headache by its action on the nervous system. So it is possible that those men in Africa who suffer from headaches are actually relieved by this primitive cure-all.
But if the African patient has some other ailment he gets the tom-toms anyway—just as today many a man invests his money, not according to his own requirements, but because of superstition, custom, and "because Jones made a lot out of this." Your case may need a safe, sound security such as the First Mortgage Notes issued by Swartzell, Rheem & Hensey Company. Thousands of others have found them a relief from all investment cares and worries, and have profited by their steady 6% return, day in and day out.
Let us advise with you.
SWARTZELL, RHEEM & HENSEY CO.
MORTGAGE BANKERS
727 15 STREET N.W.
WASHINGTON D.C.

SPORTS The Washington Post. SPORTS

WASHINGTON: TUESDAY, AUGUST 27, 1929.

NATS RETURN FOR 2-GAME SERIES WITH RED SOX

Bell-White Win in Net Upset

Beat oCoper-Dericou, 3d Seeded Foreign Team, in 3 Sets.

Van Ryn-Allison and Other Favorites Survive 1st Round.

By WILLIAM R. KING (Associated Press Sports Writer).

BROOKLINE, Mass., Aug. 20 (A.P.).—Seeded American and foreign doubles teams striving for titular honors in the forty-eighth national doubles championship tennis tournament today overcame strong opposition in the opening day here on the Longwood courts, with but one exception.

The only dent in the preferred list came when Guy Cooper and Paul Diricou, the Anglo-American combination on the Oxford tennis team, bowed to Berkeley Bell and Lewis N. White, fellow Texans, in straight sets, 7—5, 9—7, 6—1.

There were 32 teams in the starting list but two of them defaulted, a procedure which reduced the first day's play to fourteen matches. Five of these were carried into extra sets, one going on and on for 54 games.

Van Ryn and Allison Score Over College Champs.

Johnny Van Ryn, of Orange, N. J., and Wilmer Allison, Austin, Tex., winners of the Wimbledon and later the Davis Cup doubles in the play with France, drew E. W. Feibleman, of New York, and J. Brooks Fenno, jr., of Boston, the 1921 intercollegiate champions, in their first round match. They held them well subdued and won by scores of 6—3, 6—0, 4—6, 6—1.

Other results were:

David Jones, Syracuse, N. Y., and Richard Murphy, Utica, N. Y., defeated Milton Goggins and H. Tovrea, Southwestern champions, 6—2, 6—4, 9—7; George O'Connell and Fred Royer, Chicago, won by default from Holland McTyne and Donald Cram, Nashville, Tenn.; H. W. Austin and J. S. Olliff, England, won by default from Maurice Bayon and Gustav Feuer, University of Florida; G. M. Lott, jr., Chicago, and J. H. Doeg, Santa Monica, Calif., defeated Bruce Barnes, Austin, Tex., and Philip Neer, Portland, Oreg., 6—2, 6—1, 6—4; Bradshaw Harrison, San Bruno, Calif., and Kenneth Appel, Orange, N. J., defeated J. O. Ryall and George Shields, Tacoma, Wash., 6—3, 6—4, 6—3.

F. X. Shields, New York, and Donald Strachan, Philadelphia, defeated Edward and William Jacobs, Baltimore, 4—6, 6—4, 7—5, 7—5; E. R. Avory and E. M. Buzard, England, defeated D. K. Murray, jr., and Clifford Sutter, Atlanta, Ga., 4—6, 4—6, 6—3, 6—2, 6—2; W. T. Tilden 2d, Philadelphia, and F. T. Hunter, New Rochelle, N. Y., defeated A. B. Sheridan and M. E. Partridge, New York, 6—0, 6—0, 6—3; A. W. Jones and W. W. Ingraham, Providence, R. I., defeated Robert Shay and Dr. W. F. Wilden, St. Paul, Minn., 6—4, 6—1, 6—2.

Fred and Don Dixon, Provo, Utah, defeated Fred Baggs and Dr. William Rosenbaum, New York, 6—4, 6—2, 6—2; Gregory Mangin, Newark, N. J., and Norman G. Farquharson, South Africa, defeated G. H. Perkins, Cambridge, and H. M. Culley, Santa Barbara, Calif., 6—1, 6—1, 8—10, 6—3; W. F. Coen, jr., Kansas City, and Harris Coggeshall, Des Moines, Iowa, defeated G. E. Abbott and W. W. Weld, Boston, 6—2, 4—6, 1—6, 6—1, 12—10.

Phils Stage Two Rallies To Defeat Cards, 7-6

Philadelphia, Aug. 26 (A.P.).—The Phillies cast cold water on the final Eastern appearance of the St. Louis Cardinals today by rallying in the last two innings to score a 7-to-6 victory.

Trailing by 6 to 2 in the eighth, Davis came up as a pinch hitter and put the Phils back in the running by slamming a home run with two on bases. Three singles in the ninth followed by a wild heave by Orsatti brought two more tallies for a Philadelphia triumph.

Claude Willoughby was hit freely in the early stages of the game and gave way in the ninth to Dailey.

St. Louis.	AB	H	O	A
Holm,cf..	3	1	4	0
Orsatti,rf.	5	1	3	1
Frisch,2b.	4	3	3	3
Bot'ley,1b.	3	2	9	0
Hafey,lf..	4	2	1	0
High,3b..	3	0	0	2
Wilson,c.	4	0	5	0
Butler,ss.	4	1	1	4
Haid,p...	4	1	0	0
Totals	34	11	*26	10

Phila.	AB	H	O	A
Th'pson,2b	5	2	2	5
Friberg,cf.	5	3	5	0
O'Doul,lf..	5	1	1	0
Klein,rf...	3	0	2	0
Whitney,3b	5	1	0	1
Hurst,1b..	4	2	13	1
The'now,ss	4	3	0	2
Lerian,c..	3	1	3	0
†Pavis....	1	1	0	0
Willo'by,p.	3	0	1	3
‡Williams.	1	0	0	0
Dailey,p..	0	0	0	1
Totals..	39	14	27	13

*Two out when winning run scored.
†Batted for Lerian in the eighth.
‡Batted for Willoughby in the eighth.

St. Louis	1	0	1	0	0	2	0	2	0	—6
Philadelphia	1	0	0	1	0	0	0	3	2	—7

Runs—Hurst (2), Friberg (2), Whitney, Thevenow, Davis, Frisch (2), Bottomley (2), Holm, Orsatti. Errors—Holm, Orsatti, Haid. Runs batted in—Hafey (2), O'Doul, Bottomley (3), High, Davis (3), Whitney (2), Hurst, Thevenow. Two-base hits—O'Doul, Orsatti, Thevenow, Frisch, Hafey, Haid, Friberg. Three-base hit—Friberg. Home runs—Bottomley, Davis. Sacrifices—Bottomley, High, Holm. Hits—Off Willoughby, 10 in 8 innings; off Dailey, 1 in 1 inning. Struck out—By Willoughby, 1; by Haid, 1. First base on balls—Off Willoughby, 2; off Haid, 3. Left on bases—Philadelphia, 9; St. Louis, 6. Double plays—Thevenow to Thompson to Hurst, Orsatti to Wilson. Winning pitcher—Dailey.

Yanks Must Win 32 of 36 If Macks Play at .500 Clip

Mathecatical Chances Show A's and Cubs Near Pennants.

JUST how safely entrenched the Athletics and Cubs are in the American and National pennant races, respectively, may be gleaned from a few figures compiled on the assumption that each of the leaders will win one-half of their remaining games.

If the Athletics manage to battle through the remainder of the season on even terms, the second-place Yanks would have to win 32 of the 36 games scheduled in order to nose the A's out by a single game. Neither the Browns nor Indians could possibly pass the Athletics. The Browns could win all of their remaining 32 games and still fall three games short of tying the Mackmen. Should the Indians take all of their 33 games ahead they would finish four games short of a tie with the present pacemakers if the latter travel at a .500 clip.

The situation is much the same in the older circuit. By winning half of its remaining 36 games, the Cub team would have a record of 99 wins and 55 losses. In order to beat this record by a single game, the Pirates would have to bag 33 of their remaining 37 contests, and the Giants could just tie by winning their remaining 33 games. The Cards could win 34 straight games and still fall five games short of tying the McCarthy clan.

Mathematically neither the A's or Cubs are "in" although they are virtually assured of meeting in the world series. If their nearest rivals were to sweep through all of the remaining games without a loss or tie, the Mackmen could still survive such an unheard of finish by taking 22 of their remaining 32 contests, and under the same phenomenal circumstances in the National League, the Cubs would still cop the title by bagging 25 of their 36 games on tap.

The figures above show the number of games each of the first division clubs of each league have to play, how they would stand if the two leaders won half of their scheduled games and their rivals won as indicated in the "if win" column.

STANDING OF LEADERS

AMERICAN LEAGUE.

Club.	GTP.	If win.	W.	L.	Pct.
Philadelphia..	32	16	100	54	.649
New York....	36	32	101	53	.656
St. Louis....	32	32	97	57	.630
Cleveland ...	33	33	96	58	.623

NATIONAL LEAGUE.

Club.	GTP.	If win.	W.	L.	Pct.
Chicago	36	18	99	55	.643
Pittsburgh ..	37	33	100	54	.649
New York ..	33	33	99	55	.643
St. Louis ...	34	34	94	60	.610

GOLF MEDAL TO MRS. HILL IN WEST

Kansas City Woman's 76 Card Tops Field in Tourney.

By PAUL R. MICKELSON (Associated Press Sports Writer.)

CLEVELAND, Ohio, Aug. 26 (A.P.).—Mrs. O. S. Hill, the golfing mother from Kansas City, Mo., whizzed around the historic, rugged Mayfield Country Club links today with record shattering golf to snatch medalist honors in the women's Western championship from her arch rival, Virginia Van Wie, of Chicago by a single stroke margin.

Miss Hill, reigning champion of trans-Mississippi women golfers for the past two years, breezed over the 6,461-yard stretch in 77 strokes, going out in 44, one over par, and returning with an assortment of five birdies and four pars for 36. It was the first time during her seven years of championship winning that she has won a tournament medal, and the score was recognized as a new Mayfield record as Miss Van Wie's 76 last year was shot from front tees.

Perfect Iron Shots Feature Round.

Perfect iron play on the second nine holes netted Mrs. Hill her brilliant round, which equaled men's par on the water spliced, undulating course. Even on the 340-yard second, where she went over par for the only time, she saved herself from a damaging seven by laying a perfect niblick shot 75 yards to within two feet of the pin and getting a five. Four of her five birdies were due to uncanny approaching as she had but one green of the one-putt variety.

Scores were high in today's qualifying round, however. In addition to Mrs. Hill and Miss Van Wie, who had a 78, only one other entrant, Mrs. Larry Nelson, of Dayton, Ohio, shattered women's par. Mrs. Nelson went out with a bad 43 but came back strong with a 37 for an 80 and third place.

Virginia Wilson, of Chicago, Canadian women's champion and runner-up in the women's Western last year, stroked along in even par 82 as did Mrs. Harley Higrie, Detroit champion. Mrs. Harry Pressler, of Los Angeles, who is trying for her third straight championship, tied with Kathleen Wright, Los Angeles star, for next place with an 83.

32 Start Match Play Today.

Other scores ranged upward to far above 100, and as a result 93 was good enough to land among the low 32, who will battle for Mrs. Pressler's title over the 18-hole match play route starting tomorrow. Three tied for thirty-second place with 94s, and were forced to play off for the extra position.

SHOREYS TIE BALTIMORE GOLF DUO

Share M. A. Amateur Pro Lead With Allen, Zeck.

By HENRY LITCHFIELD WEST.

THE amateur-professional best-ball golf tournament on the course of the Manor Club yesterday afternoon, under the auspices of the Middle Atlantic Professional Golfers Association, resulted in a tie between Mel Shorey, East Potomac Park professional, and his brother, John C. Shorey, amateur, Bannockburn, and Kenneth Allen and Henry Zeck, both unattached, of Baltimore. These contestants had best-ball cards of 32—36—68 and 36—32—68, respectively. Miller B. Stevinson, amateur, and Fred McLeod, professional, of the Columbia Country Club, were in third place with a best-ball of 34—36—70.

Mel Shorey's outward journey was signalized by an eagle and three birdies. On the first hole, 470 yards, he was within 4 feet of the cup with a drive and an iron and holed out his eagle 3. Birdies on the fourth and seventh holes were secured by running down 2-foot putts on each green, while on the eighth he ran down a 20-footer for a birdie 2. On the fourteenth hole his brother missed a 2-foot putt for a par 4, but compensating nine Allen had birdies on the fifteenth. All the other holes of the inward nine were played in par except the seventeenth, when both players were short of the green.

Allen and Zeck Play First Nine In Par Figures.

Allen and Zeck played the first nine in par, winning a stroke with Allen's birdie on the first hole, but both taking three putts from a distance of 15 feet from the cup on the seventh for a stroke over par. On the home-coming nine Allen had bridies on the tenth, fourteenth, fifteenth and six-

CONTINUED ON PAGE 15, COLUMN 3.

Thorpe Suing Pyle For $259 for Labor

Los Angeles, Aug. 26 (A.P.).—A second complaint, charging theft of labor, was ordered filed today by City Prosecutor Lloyd S. Nix against C. C. Pyle, sports promoter, in connection with allegedly unpaid labor bills pending from his transcontinental foot race of a few weeks ago.

The complaint was signed by Jim Thorpe, famous Indian athlete, who charged that $259 due him in connection with the Pyle "Bunion Derby" had not been paid. Saturday a complaint charging Pyle with violation of the State labor laws was issued by Nix following failure of the promoter to satisfy a $483 labor claim filed by Paul Hickman, leader of a troupe of actors.

A suit for $6,000 in prize money has been filed against Pyle in Federal Court by Guisto Umek, Italian runner, who finished third in the foot race.

Nick Cullop, Ex-Nat, Cracks Out 3 Homers

Special to The Washington Post.

Atlanta, Aug. 26.—Outfielder Nick Cullop, former Yankee, National and Indian, whose big bat is making plenty of noise in the Southern Association this season, cracked out three home runs this afternoon to help the Atlanta Crackers turn in a 12-to-1 victory over Little Rock. All of Cullop's blows were real clouts.

Mack Releases Orwoll And Recalls Lebourveau

Milwaukee, Wis., Aug. 26 (A.P.).—Connie Mack, owner of the Philadelphia Athletics, today recalled Bevo Lebourveau, center fielder of the Milwaukee Brewers, and has sent Ossie Orwoll, utility man for the Athletics, to the Brews on option, Louis J. Nahin, vice president of the Milwaukee Club, announced today.

HOME RUN HITTERS

(Associated Press.)

HOME RUNS YESTERDAY.

Hornsby, Cubs, 1; McMillan, Cubs, 1; Bottomley, Cardinals, 1.

AMERICAN LEAGUE LEADERS.

Ruth, Yankees	35
Foxx, Athletics	30
Simmons, Athletics	27
Gehrig, Yankees	27

NATIONAL LEAGUE LEADERS.

Wilson, Cubs	41
Klein, Phillies	33
Ott, Giants	32
Hornsby, Cubs	29

LEAGUE TOTALS.

American	488
National	640

Wrigley Sees Series Win For Cubs

Owner Confident His Club Can Beat A's If Both Win Flags.

Gives McCarthy the Credit for Building Up Team.

Special to The Washington Post.

CHICAGO, Aug. 26.—"If we get through the pennant race and into the world series, we'll win it—I have no doubt about that."

The speaker was William F. Wrigley, jr., owner of the pennant-pointed Chicago Cubs, and he uttered those interesting words as he puffed contentedly on his cigar while seated in Manager Joe McCarthy's hotel rooms.

"Understand now, I'm not claiming the pennant yet," the Bruins' financial boss continued. "We've been close before and lost, but I do say that I think we have the best ball club in the world in ability, spirit and character.

"Our players are all gentlemen, and there is no jealousy. More injuries—and we have had more than our share already—is our biggest hazard," he said, in pointing out the Cubs' biggest fear.

"It takes clever direction, spirit, harmony, and, yes, reasonable breaks to win. We haven't had many what you would call good breaks. The injury of Charley Grimm is the latest bad news. If Hornsby or some of the other men get hurt, it will be pretty bad.

Lost 3 Catchers in 5 Minutes, For Record.

"I watched a game this year in which we lost three catchers by injuries in five minutes. That's a record, but not the sort of record we want to set."

Mr. Wrigley pointed out why he can't lose the world series—granting that the A's and Cubs will clash, and even if his club should be beaten.

"Here are the Cubs, owned by a native Philadelphian and managed by a native Philadelphian, fighting ahead as the likely rivals of the Athletics in the world series—no matter which of them win the world's championship, I can't lose, it must be my adopted city or my native city—if these clubs win! The A's certainly look good.

McCarthy Explains Signing of 13-Year-Older.

Any questions about the management of the club were referred to McCarthy by Mr. Wrigley. "You'll have to ask Joe, I'm only a fan. I have nothing to do with the management or the business office."

Joe explained in answer to questions about Red Solomon, the 13-year-old third baseman recently signed by the Cubs for what constituted a record for youthfulness of the player, that Red is not a professional. He will be eligible to play in high school and college.

"He's about the best junior baseball player in the country," Joe declared. "You see, he is merely signed by proxy to an agreement to play with the Cubs when he reaches the age when he will be big-league material."

Mr. Wrigley was willing to discuss his club, of which he is plainly mighty proud, but he declined to single out individual players for mention. He has the highest praise for McCarthy.

Cub Team No Accident, but Well Built, Says Wrigley.

"You know this club is no accident It has been carefully built by a clear-thinking manager and it has been expensive building, but get this point—you can't just buy a winning ball club, even though ability to outbid opposition may help in an individual case."

Talk drifted to the Wrigley marathon swim, and its sponsor explained that his plan in starting it was to parallel the Davis Cup idea of international competition, but on a professional basis.

Mr. Wrigley used to be a swim devotee in Chicago; and while he insists he was never a star, he has seven large medals to show for races he won.

"I am going up to see the men's swim next Wednesday. Although it is hard to pick out one race, I would say the first event at Catalina Island was the best. Only one man finished, and it was lucky that we had a big boat equipped like a hospital, with doctors, rubbers and trainers."

Cards Buy Carmen Hill, Veteran of Pirates

Pittsburgh, Aug. 26 (A.P.).—Carmen Hill, veteran right-handed pitcher, was released to the St. Louis Cardinals by the waiver route today by the Pittsburgh Pirates. Hill, who is 34 years old, resides at Corry, Pa.

The bespectacled moundsman broke into the big show with the Pirates in 1915 and later was sent to the minors. In 1922 he went with the New York Giants, who also released him to the minors. Bill came back to the Pirates in the fall of 1926 from Indianapolis, of the American Association, and in 1927 he won 22 and lost 11 games, aiding the Buccaneers to win a pennant.

This year he had been used largely in relief roles.

Strange as It Seems By John Hix

IF YOU DOUBT THIS, WRITE FOR PROOF TO THE AUTHOR.

COBB KNOCKS GROSSO OUT QUICKLY

Bout Ends in Second Round as Handlers Make Protest.

Special to The Washington Post.

BALTIMORE, Aug. 26.—Walter Cobb, late of Kansas City, who adopted Baltimore as the base of his fistic operations several weeks ago after hieing himself hither 'neath the flat of the flat cars, "sold" himself to the Monumental City fight fans tonight by knocking out Johnny Grosso, New York heavyweight after 1 minute and 40 seconds of fighting in the second round at Carlin's Park.

Cobb left 6,000 fans, a full house, dazed with the quickness of his victory while the men in Grosso's corner protested vigorously against the knockout. Floored cleanly by a right to the jaw followed by a left to the body, Grosso arose, it appeared, just as Referee Charlie Short tolled off the fateful tenth count and declared him out. To many in the crowd it seemed that Grosso had recovered in time to regain his feet before the last count and it was several minutes before the arena was cleared of spectators who mulled about protesting Short's action.

The two heavyweights, both winners by decisions over Marty Gallagher, of Washington, in bouts here this summer, set a rapid pace in the first round. Cobb, weighing 211 pounds, had a 15-pound advantage over the New Yorker and used his strength to force the fighting from the start.

Joe Proctor Again Gains Decision Over Meyers.

The program had a decidedly Washington flavor with three Capital City fighters participating in the preliminaries. Joe Proctor, light heavyweight, repeated an earlier victory by winning the decision over Speedy Meyers, of Baltimore, in the semifinal, the best fight on the card

Proctor assumed an early lead and won the third and fourth rounds by decisive margins, dazing the Baltimorean with left jabs but he failed to follow up his advantage to the utmost. In the fifth round, Meyers turned the tables, landing two wild swings to Proctor's chin and sending the latter to the ropes. Proctor maintained his margin of lead in the last round.

Sammy Hogan, of Washington, lost a six-round decision to Angelo Neolla of Baltimore in the latter's professional debut. Joe Smallwood, District light heavyweight, boxed a draw with Nick Bassiano, of Baltimore, holding a lead until the last few seconds of the fight.

John L. Sullivan, Baltimore colored youth, won a decision over Billy Edwards, of Washington, also colored, in four rounds of slugging.

Major League Statistics

AMERICAN LEAGUE.
STANDING OF THE TEAMS.

	Won.	Lost.	Pct.
Philadelphia	84	38	.689
New York	69	49	.585
St. Louis	65	57	.533
Cleveland	63	58	.521
Detroit	57	65	.467
WASHINGTON	53	65	.449
Chicago	49	73	.402
Boston	43	78	.355

No games scheduled.

TODAY'S GAMES.

Boston at WASHINGTON.
Philadelphia at New York.

NATIONAL LEAGUE.
STANDING OF THE TEAMS.

	Won.	Lost.	Pct.
Chicago	81	37	.686
Pittsburgh	67	50	.573
New York	66	55	.545
St. Louis	60	60	.500
Brooklyn	54	65	.454
Cincinnati	52	70	.426
Philadelphia	50	69	.420
Boston	48	72	.400

YESTERDAY'S RESULTS.

Philadelphia, 7; St. Louis, 6.
Chicago, 9; Cincinnati, 5.
Only games scheduled.

TODAY'S GAMES.

St. Louis at Philadelphia.
Cincinnati at Chicago.

Cubs Turn on Rixey To Win Over Reds, 9-5

Chicago, Aug. 26 (A.P.).—The Cubs refused to be stopped by Eppa Rixey today and after trailing for seven innings, they loosed a vicious attack in the eighth that brought seven runs and a 9-to-5 victory. A crowd of 35,000 turned out for the first contest of the two-game home series to see the Cubs lift their margin over the idle Pirates to 13½ games.

Rixey allowed but six hits in the first seven frames, Hornsby's twenty-ninth home run of the year bringing the only runs. In the eighth a walk and two singles drove him from the mound. Rube Ehrhardt replaced him and was touched for five more hits. A freak home run by Normal McMillan which took a bounce into the stands after starting out as an ordinary single finished the Reds' downfall by bringing the last four counters.

Cincinnati	AB	H	O	A
Sw'son,lf.	4	2	0	0
Dressen,3b	2	1	0	0
Walker,rf.	4	3	2	0
Kelly,1b..	3	1	10	1
Allen,cf..	4	0	4	0
Ford,2b..	4	0	2	3
Pit'ger,ss.	3	1	1	4
S'forht,c.	4	1	4	0
Rixey,p...	3	1	1	4
Ehrhardt,p	0	0	0	1
*Purdy...	1	0	0	0
Totals.	32	10	24	13

Chicago.	AB	H	O	A
English,ss.	5	1	3	3
H'cote,rf..	4	1	1	0
Hornsby,2b	4	3	2	2
Wilson,cf.	4	1	0	0
Cuyler,lf..	3	3	4	0
Tolson,1b.	4	1	6	1
McM'lan,3b	4	1	4	1
Taylor,c..	2	0	7	3
Gonzales,c	0	0	1	0
Root,p....	2	0	1	2
Malone,p..	0	0	0	0
†Moore....	1	1	0	0
‡Ste'son...	2	1	0	0
§Blair....	0	0	0	0
Totals..	35	13	27	12

*Batted for Pittenger in the ninth.
†Ran for Taylor in the eighth.
‡Batted for Root in the eighth.
§Ran for Stephenson in the eighth.

Cincinnati	1	0	1	0	1	0	0	2	0	—5
Chicago	0	0	0	2	0	0	0	7	x	—9

Runs—Swanson (2), Dressen, Walker, Sukeforth, English, Heathcote, Hornsby, Wilson, Cuyler (2), Tolson, McMillan, Moore. Error—Taylor. Runs batted in—Hornsby (2), Tolson, English, Walker (2), Swanson, Dressen, Kelly, McMillan (4). Two-base hits—Hornsby, Walker (2), Swanson. Three-base hit—Swanson. Home runs—Hornsby, McMillan. Stolen base—Cuyler. Sacrifice—Dressen. Double plays—Taylor to English to Taylor, Pittenger to Kelly, Kelly to Ford to Kelly. Left on bases—Chicago, 4; Cincinnati, 3. First base on balls—Off Root, 2; off Rixey, 1; off Ehrhardt, 1. Struck out—By Root, 3; by Malone, 1; by Rixey, 2. Hits—Off Root, 10 in 8 innings; off Malone, 0 in 1 inning; off Rixey, 8 in 7 1-3 innings; off Ehrhardt, 5 in 2-3 inning. Winning pitcher—Root. Losing pitcher—Ehrhardt. Umpires—Quigley, Moran and Hart. Time of game—One hour and 44 minutes.

"Pardon Me," Home Rooters Ask, Although Beaten by Giants, 16-3

OSSINING, N. Y., Aug. 26 (N.Y. W.N.S.).—The New York Giants took a day off from the National League today and played a ball game with the Mutual Welfare League at Sing Sing Prison.

The home team put on for the occasion the old uniforms that the Giants had sent them, so that the affair looked somewhat like batting practice at the Polo Grounds. The prison keepers, who make their living largely by counting people as they go through gates and by distinguishing prisoners from visitors, figured the score up at 16 to 3. The Giants won.

This victory was achieved against strategic hazards, for by the time the game began most of the Giants were suffering from writer's cramp. The flank attack of the home-town rooters began while the visitors were inspecting the kitchen of the new cell block. A little fellow named Frank Nolan, about 5 feet high, stepped forward with an awe-struck grin and a brand new baseball.

"Will you sign it for me," he asked. "I want to send it to my brother in Brooklyn."

It began to rain baseballs Dozens of new balls belonging to the Welfare League had somehow circulated to those inmates with local political pull, who all had brothers, sisters, sweethearts and aunts in need of souvenirs from Sing Sing. Paired with a fountain pen each ball went the autographic round.

FIVE LEADING HITTERS

AMERICAN LEAGUE.

	G.	AB.	R.	H.	Pct.
Foxx, Phila.	123	434	105	163	.376
Fonseca, Cleve. .	121	470	83	173	.368
Simmons, Phila..	116	478	93	175	.366
Manush, St. L...	118	483	76	175	.362
Combs, N. Y....	115	473	99	171	.362

NATIONAL LEAGUE.

	G.	AB.	R.	H.	Pct.
Herman, Bklyn..	115	450	85	182	.405
O'Doul, Phila....	120	489	112	192	.393
Terry, N. Y.....	122	492	82	191	.387
Hornsby, Chi. ..	122	475	118	172	.362
Traynor, Pitts..	94	395	71	142	.359

D. C. PRINTER TEAM WINS, 7 TO 6

Rallies in Fourth to Beat New York in Typo Tourney.

STANDING OF THE TEAMS.

	W.	L.	Pct.
WASH....	3	0	1.000
Pittsburgh	3	0	1.000
Cincinnati	2	1	.667
Cleveland.	1	1	.500
Detroit...	1	1	.500
New York.	1	1	.500

	W.	L.	Pct.
*Boston....	1	2	.333
*Chicago....	1	2	.333
*St. Paul..	1	2	.333
*St. Louis..	0	2	.000
*Ind'apolis.	0	2	.000

*Eliminated.

Special to The Washington Post.

INDIANAPOLIS, Ind., Aug. 26.—Emerging from its third contest in the International Typographical Union Baseball Tourney here today with a 7-to-6 triumph over the New York Team, the Washington Printer Nine found itself paired with the only other unbeaten team for the lone contest carded tomorrow. The Capital City entry will clash with the Pittsburgh Team at Fort Harrison, while the four other surviving teams take a rest.

After trailing in the opening rounds today the Washington Typos rallied for three runs in the fourth and were never headed thereafter. Triples by Holbrook, Schneider and Simons featured the winners' attack.

In other contests today Cleveland defeated Boston, 8 to 3; Pittsburgh romped over St. Paul, 16 to 9, and Cincinnati bested Chicago, 6 to 5. Detroit had a bye and idled.

Game Today to Feature Program At Fort Harrison.

The Boston, Chicago and St. Paul Teams suffered their second losses and were eliminated, joining St. Louis and Indianapolis, which were removed the day previous

The Washington-Pittsburgh battle today will be the feature of a big program at Fort Harrison. American Association Umpires Rudolph, Engelking and Goetz have been secured to officiate the contest. The printer teams will be entertained at an Army

CONTINUED ON PAGE 15, COLUMN 4.

Lowly Teams Experiencing Success

Nats and Boston Lead East in Last Invasion of West.

Johnson Elated by Work of Cronin and Myer in Infield.

By FRANK H. YOUNG.

WASHINGTON'S baseball stock has been on the upward trend since the Nationals left home early this month, and a large gathering is looked for at the Griffith Stadium this afternoon when the home team entertains the Boston Red Sox in the first of a two-game series. While a Washington-Boston game has not meant much earlier this season, the abbreviated set to be played here promises plenty of fireworks, for these two teams, despite their lowly positions in the pennant race, were the pace setters in the East's recent invasion of the West.

The Red Sox won 12 of 18 games and did not lose a series, while the Nats' record since they left the Capital City on August 6 is 14 triumphs in 20 starts. They broke even in 2 of the 6 series played and took the odd game in the other 4 sets, outscoring and outhitting their combined opponents by goodly margins. In only one department were they outplayed, being charged with 33 errors, as against 21 by opposing teams.

Far down in the race when they left home, Johnson has his men within striking distance of the Tigers—only 2 games behind Harris' fifth place team—while the players, elated at the progress they made in three short weeks, now have hopes of breaking into the elite first flight by also overhauling the Cleveland Indians, who enjoy an 8½-game margin over them.

Figures Indicate Nats' Superiority.

The figures, showing just how the Nats have fared since they left home, follow:

AGAINST NEW YORK.

Date.	W.	L.	R.	OR.	H.	OH.	E.	OE.
Aug. 6...	1	—	13	9	14	11	1	2
2d game.	—	1	0	8	3	7	0	0
Total..	1	1	13	17	17	18	1	2

AGAINST BOSTON.

Date.	W.	L.	R.	OR.	H.	OH.	E.	OE.
Aug. 7..	1	—	4	2	12	6	2	3
Aug. 8...	1	—	3	2	9	6	1	1
Total..	2	0	7	4	21	12	3	4

AGAINST ST. LOUIS.

Date.	W.	L.	R.	OR.	H.	OH.	E.	OE.
Aug. 10..	1	—	4	2	9	7	2	0
Aug. 11..	1	—	7	5	11	9	0	0
Aug. 12..	1	—	3	3	9	5	0	0
Aug. 13..	—	1	2	14	11	20	0	1
Total..	3	1	16	23	40	41	2	1

AGAINST CHICAGO.

Date.	W.	L.	R.	OR.	H.	OH.	E.	OE.
Aug. 14..	1	—	11	3	15	10	3	3
Aug. 15..	1	—	9	4	16	10	3	1
Aug. 16..	1	—	8	6	16	13	2	1
Aug. 17..	—	1	2	5	9	8	4	0
Total..	3	1	30	18	56	41	12	5

AGAINST CLEVELAND.

Date.	W.	L.	R.	OR.	H.	OH.	E.	OE.
Aug. 18..	—	1	1	8	10	12	4	0
Aug. 19..	1	—	5	3	9	7	0	3
Aug. 20..	1	—	6	2	12	9	2	2
Aug. 21..	—	1	1	3	4	7	4	0
Total..	2	2	13	16	35	35	10	5

AGAINST DETROIT.

Date.	W.	L.	R.	OR.	H.	OH.	E.	OE.
Aug. 22..	1	—	6	1	14	9	0	1
Aug. 23..	1	—	1	0	4	6	0	2
Aug. 24..	1	—	9	6	11	10	3	1
*Aug. 25.	—	1	7	8	11	11	2	0
Total..	3	1	23	15	43	36	5	4

*11 innings.

GRAND TOTAL.

W.	L.	R.	OR.	H.	OH.	E.	OE.
14	6	102	93	212	183	33	21

Burke and MacFayden Likely Opponents.

Manager Bill Carrigan always likes to make a secret of his probable pitcher but is likely to use Danny MacFayden in this afternoon's game, while Johnson last night stated that he plans to call on Bobby Burke. The latter has been troubled with a sore arm and if he is not ready, "Sad Sam" Jones will get the call.

Although Shortstop Joe Cronin made many too many errors on the road trip just ended, Manager Johnson is most enthusiastic over the manner in which the young infielder's hitting has improved. "I know Joe is a good fielder," Johnson stated, "and so am not worried by his occasional fielding slumps. He will have few of them and it also must be remembered that he tries for everything and equalizes his miscues by brilliant plays. He suddenly has developed a batting punch and, if he can continue to bang the ball as he has of late, he'll be one of the most

CONTINUED ON PAGE 15, COLUMN 2.

WHEN SHOPPING AT THIS STORE YOU ARE INVITED TO PARK YOUR CAR AT THE CAPITAL GARAGE AT OUR EXPENSE

$3.50 & $4.00
FANCY NEGLIGEE
Woven Madras
SHIRTS
$1.85

Sidney West (INCORPORATED)
14th and G Streets N.W.
EUGENE C. GOTT—PRESIDENT

WOODWARD & LOTHROP
THE MEN'S STORE—Second Floor

KNITTED KNICKERS
In the new plus-two model

This new model is a trifle shorter than the plus-four model, and is gaining in favor with young men. Tailored of soft, comfortable, knitted fabric, in several shades of tan and gray.

$13.50
THE MEN'S STORE, SECOND FLOOR

TWO WHITNEY JUVENILES TURN IN SPEEDY TRIALS

Boojum Runs 6 Furlongs In 1:11 4-5

Wichone, Stablemate, Timed in 1:11 2-5 in Hopeful Workout.

Impressive Trials to Cut Field in Stake on Saturday.

SARATOGA RACE TRACK, N. Y., Aug. 26 (N.Y.W.N.S.).—Which One and Boojum, Harry Payne Whitney's 2-year-old candidates for the Hopeful Stakes on Saturday, showed amazing speed in private trials at the present meeting, just before the races here this afternoon. Boojum, with Pony McAtee in the saddle, stepped off 6 furlongs in 1:11 4-5, being clocked by furlongs in 0:11 3-5, 0:22 3-5, 0:34 2-5, 0:46 4-5, 0:58 4-5, 1:11 4-5.

A few moments later Which One stepped off at the three-quarter pole with Marshall Lilley, stable foreman and chief exercise boy of the Whitney establishment, in the saddle and he burned up the track for the 6 furlongs in 1:11 2-5, though some timers clocked him in 1:11 flat. Which One, which carried about 10 pounds more than Boojum, turned in the faster and more impressive trial, for after being clocked by furlongs in 0:11 2-5, 0:20 2-5, 0:34 1-5, 0:46 2-5, 0:58 1-5, 1:11 2-5, he worked out the extra furlong being eased up in 1:25.

Impressive Trials to Reduce Field.

As an interesting contrast, the time of the first race, won by Disapproved, was 1:14 3-5.

The amazing trial of the Whitney pair will, in all probability, scare a considerable number of horses out of the Hopeful Stakes. In the course of the afternoon a number of trainers who have eligibles announced frankly that they were not going to run against those two. It is the general opinion that instead of the eighteen to twenty starters the Hopeful has had in other years, not half that number will go to the post, for, barring accident, it looks as though those that do start will be running for third and fourth money.

Maiben Rides Lady Capulet To Victory Over Fillies.

Overnight races for the cheaper class horses made up most of the card today, but there was plenty of snap and contest to the racing. Those who remembered Lady Cuplet's last effort, ten days ago, in which she finished fifth far back of Stream Line, were not surprised when she was made a 6-to-5 favorite for the event for 3-year-old fillies, at 7 furlongs. Today she had Maiben in the saddle and she won cleverl- by a good length from Mrs. John D. Hertz's Nettie Stone, with Pennant Lass third.

Johnny Maiben hoped to make it a double with Sunvir in the Borgomaster Handicap, at 1 mile, but after he got Mrs. Katherine Elkins Hitt's thoroughbred away running and opened up a long lead, Coltiletti brought Prince Pat up with a rush on the inside and, taking the track at the half-mile ground, went on to win cleverly. Sweet Verbena, winner of the Coaching Club's Oaks was third, ten lengths behind.

Stupendous Triumphs in Blanket Finish.

One of the closest finishes of the meeting came in the running of the second race, for platers, at 1 mile, in which Stupendous, Drawing Board, Ruby Keller and The Runt finished noses apart in the order named. Drawing Board made the running to the stretch where the winner got to the front under a strong ride by Rose but there was little to choose among the first four at the end.

Joseph Leiter added to his stable in this race claiming Count Palatine for $2,500.

The opening event for 2-year-olds, at 6 furlongs, also furnished a close finish, Disapproved getting up in the closing strides to beat Devil's Due, which had made the running, by a head on the post.

My Dandy Scores at Lincoln Fields.

Lincoln Fields, Ill., Aug. 26 (A.P.). My Dandy, from the Reichert Brothers Stable, carrying top weight of 115 pounds and running in his best form, captured the Olympia Fields Handicap, the feature number of the opening day here. It was a gallop of a mile for three-year-olds and up. Martinique, from the D. E. Stewart Stable, was second and Typhoon, from the Kenton Farms, was third. The scratching of Wildale and Barbara left but five starters.

LINCOLN FIELDS ENTRIES.

(Associated Press.)

FIRST RACE—Seven furlongs; purse, $1,200; claiming; for 3-year-olds.
1 Riff Raff 108 | 7 *Irene T. 101
2 *Eliz. Bolla 101 | 8 Miss Pearl 106
3 *Dolly Polly 97 | 9 Tommy Lad 107
4 Vimont 107 | 10 Chip 115
5 Braggadoccio 110 | 11 Bob Kernan 107
6 Personality 112 | 12 *The Okah 110
Also eligible—
13 *Red Face 104

SECOND RACE—Five and one-half furlongs; purse, $1,300; claiming; for 2-year-olds.
1 Nursie 104 | 7 *Justina 107
2 Forger 113 | 8 *Betty Ann 102
3 Willing 104 | 9 Flo O'Neill 108
4 Pr. Evol 106 | 10 Mac Hogan 107
5 *Perjury 99 | 11 *Ten Mile 101
6 *Theo. Roch'r 106 | 12 *Take Off 110
Also eligible—
13 *Nettie Belle 108 | 16 Playette 104
14 *Tela 99 | 17 *Zeve's Gold 103
15 Ft. Dearborn 111 | 18 Pal's M'dows 111

THIRD RACE—One and one-sixteenth miles; purse, $1,200; claiming; for 3-year-olds and upward, fillies.
1 Flapper Fanny 105 | 7 *Miss Mildred 100
2 Adele W. 110 | 8 *Indra 105
3 *Cor. Star 105 | 9 *Brillante 102
4 *Ada Adler 105 | 10 Essie 107
5 Sweepnet 110 | 11 *Blueblood 105
6 *Hesitation 105 | 12 *Pride 107
Also eligible—
13 *Light Air 107 | 16 Golden Trail 105
14 *Ethel S'lock 105 | 17 *Bonny Basil 105
15 *Black Spot 105 | 18 *Zel. O'Neal 100

FOURTH RACE—Six furlongs; purse, $1,400; the Momence; for 3-year-olds and upward.
1 T.S.Jordan 110 | 6 Cowslip 100
2 Ben Marshall 110 | 7 Fannie J. 105
3 Hypoluxo 105 | 8 R. Stockings 110
4 Crofton 107 | 9 Uptime 107
5 Leucite 105 | 10 Virado 105

FIFTH RACE—One mile; purse, $1,500; the Kankakee; for 3-year-olds and upward.
1 Beaming Over 105 | 6 Excalibur 105
2 Royal Julian 112 | 7 Longridge 112
3 Islam 105 | 8 Blessefield 112
4 Pat. Marian 107 | 9 Canaan 110
5 Barbara 105 | 10 Paul Bunyan 107

SIXTH RACE—One and one-sixteenth miles; purse, $1,200; claiming; for 3-year-olds and upward, fillies and mares.
1 Mon. Morine 105 | 7 Car. Chappell 105
2 *Dodie L'ton 100 | 8 Burma Maid 105
3 *Mary McC'n 100 | 9 Ourieda 110
4 Genie Crit 105 | 10 Frances Rock 110
5 *Shasta Belle 105 | 11 Busy Lassie 110
6 *Nancy Seth 100 | 12 *Sturdy Stella 107
Also eligible—
13 *Onup 110 | 16 Otilla 105
14 Johanna 105 | 17 *B'nce Away 100
15 *Hazel Den'n 105 | 18 *Sandy Lady 105

SEVENTH RACE—One and one-eighth miles; purse, $1,300; claiming; for 4-year-olds and upward.
1 *Bill Seth 105 | 7 Elfin Star 112
2 Roxie Weidel 105 | 8 *Czarist 107
3 Dubric 112 | 9 *Hold Fast 102
4 *Finland 107 | 10 Roy. Manager 112
5 *Duelist 112 | 11 *House Girl 100
6 *Fire Under 110 | 12 *Sesqui 105
Also eligible—
13 *Red Leather 102 | 16 *High Storm 107
14 Linger 112 | 17 Morocco 112
15 Pr. Bulbo 110

Weather, clear; track, fast.
*Apprentice allowance claimed.

Life's Darkest Moment —By H. W. Webster

Copyright Press Publishing Co. (New York World) 1929.

LINCOLN FIELDS, ILL., CHART, AUGUST 26, 1929.

(Associated Press)

WEATHER, CLEAR. TRACK, FAST.

FIRST RACE—Five and one-half furlongs. Purse, $1,200. For maiden 2-year-olds. Start good from Bahr gate. Won eased up; place, driving. Went to post at 2:24½. Off at 2:28½. Winner, M. Lowenstein's b. c. (2), by Upset—Grace Note. Trained by owner. Value to winner, $900; second, $200; third, $100. Time, 0:23, 0:47 2-5, 1:00, 1:06 3-5.

Horses	Wgt.	Post	St.	¼	½	Str.	Fin.	Jockeys	Straight
JOHN MACKLER	115	11	4	1½	1^3	$1^{1½}$	1^2	McCrossen	†$2.06
PLUCKY PLAY	115	4	8	7½	6¼	4^3	2^1	L. Jones	9.17
LINE RIDER	115	1	1	2^2	2^3	2^4	3^2	Shropshire	2.04
BILLY CHAMP	115	10	7	5^2	5^1	3^h	4^8	Pronk	9.58
CULLODEN	115	7	2	4½	7½	6^3	5^h	Allen	$5.37
BLUE ASH	115	9	5	3^1	3^h	5¼	6½	Philpot	38.32
LADRONE	115	8	10	9½	9^2	$7^{1½}$	$7^{1½}$	Chiavetta	‡
MAKE BELIEVE	115	3	6	$8^{1½}$	4^2	8^2	$8^{1½}$	C. Meyer	‡
FLY'G AMBASS'DOR	115	5	9	10^4	10^2	9^3	9^4	Parmalee	73.16
PAQUETTE	112	2	3	6^h	8½	$10^{1½}$	10^4	Knight	69.03
LORD CONCORD	115	6	11	11	11	11	11	Bryant	88.22

† LeMar Stock Farm and Lowenstein entry. ‡ D. E. Stewart and H. Goose entry.

Two-dollar mutuels paid—JOHN MACKELR, $6.12, $4.08, $2.88; PLUCKY PLAY, $7.34, $3.54; LINE RIDER, $2.46.

JOHN MACKLER, breaking fast, took the lead at once and easily held sway to the stretch, where he was eased in the final sixteenth. PLUCKY PLAY finished resolutely through the stretch under hard riding. LINE RIDER tired after chasing the pace to the final furlong. BILLY CHAMP raced forwardly throughout and had no mishaps. CULLODEN tired. MAKE BELIEVE ran out.

SECOND RACE—Six furlongs. Purse, $1,300; claiming. For 3-year-olds and upward. Start good from Bahr gate for all but Graydale. Won driving; place, same. Went to post at 3:00½. Off at 3:03. Winner, O. L. Foster's br. g. (5), by Runnymede—Napa Girl. Trained by owner. Value to winner, $1,000; second, $200; third, $100. Time, 0:23, 0:47, 1:12 2-5.

Horses	Wgt.	Post	St.	¼	½	Str.	Fin.	Jockeys	Straight
OLD KICKAPOO	113	5	1	$1^{1½}$	1^3	1^2	1^1	Allen	$12.37
LITTLE GYP	99	11	5	2^h	$3^{1½}$	3^4	2¼	Neal	2.39
AGITATOR	108	10	3	3^2	2^h	2^h	$3^{1½}$	Russell	7.08
BLUSHING MAIDEN	110½	7	9	8½	7^2	$7^{1½}$	4^h	Woolf	11.22
GOLD MINT	113	4	2	5½	5^3	4½	5^2	Parmalee	9.42
GRAND PRINCE	102	3	6	4^h	4½	$5^{1½}$	6¼	Rideout	2.40
RED CLIFFE	113	8	8	9^3	9^8	8^2	7^2	Burns	*68.39
CALL PLAY	107	2	4	7^h	6¼	6½	8¼	L. Jones	111.20
IND. LOVE CALL	110	9	7	6^1	$8^{1½}$	9½	9¼	Austin	21.65
BLANDRIS	106½	19	10	10^2	10^2	10^2	10½	Gianelloni	*
GRAYDALE	109	6	11	11	11	11	11	Knight	25.94

* Field.

Two-dollar mutuels paid—OLD KICKAPOO, $26.74, $8.52, $5.14; LITTLE GYP, $3.88, $3.26; AGITATOR, $4.98.

OLD KICKAPOO, away fast, showed the most speed throughout and lasted well under energetic handling. LITTLE GYP raced close up all the way and outfinished AGITATOR for the place. The later went well all the way and had no mishaps. BLUSHING MAIDEN closed ground through the stretch. GRAND PRINCE tired. GRAYDALE was off poorly.

THIRD RACE—One and one-sixteenth miles. Purse, $1,200; claiming. For 3-year-olds and upward. Start good from Bahr gate. Won driving; place, same. Went to post at 3:31. Off at 3:32. Winner, Mrs. M. Wolff's blk. g. (6), by Torch Bearer—Devonshire Dolly. Trained by D. Shaw. Value to winner, $900; second, $200; third, $100. Time, 0:24 2-5, 0:47 4-5, 1:14, 1:40 3-5, 1:47 2-5.

Horses	Wgt.	Post	St.	¼	½	¾	Str.	Fin.	Jockeys	Straight
TORCH	115	8	2	2^h	2^{nk}	2^1	2^3	1¼	L. Jones	$3.39
BANSET	110	6	5	$4^{1½}$	4^2	3^h	3^h	2^{nk}	Halbert	5.15
DONN BON	105	2	1	1^h	$1^{1½}$	1^1	$1^{1½}$	3^4	V. Smith	2.48
JOHN J. S.	115	7	4	5^3	5^6	$4^{1½}$	4^3	4^5	Woolf	7.83
FRANK HAWLEY	115	3	8	6^5	6^4	6^5	5^h	5^3	Knight	4.73
TRY AGAIN	110	5	7	7^4	7^6	7^{10}	7^{12}	$6^{1¼}$	M. Meyers	17.92
WALTER R.	115	4	3	3^2	3^2	5^6	6^2	7^{15}	Burns	27.18
WEWA	106¼	1	8	8	8	8	8	8	Mozer	18.10

Two-dollar mutuels paid—TORCH, $8.78, $4.42, $3.24; BANSET, $5.66, $4.78; DONN BON, $3.86.

TORCH, well ridden, was rated along in close attendance of the early pace to the stretch, where he took command when DONN BON weakened and outfinished BANSET. The later, reserved back of the leaders, moved up stoutly in the stretch and finished fastest. DONN BON tired suddenly after leading into the final sixteenth. FRANK HAWLEY raced poorly.

FOURTH RACE—Five and one-half furlongs. Purse, $1,400; allowances. For 2-year-olds. Start good from Bahr gate. Won driving; place, same. Went to post at 4:00. Off at 4:00. Winner, Rancocas Stable's b. c. (2), by Lucillite—Persephone. Trained by J. Lowe. Value to winner, $1,100; second, $200; third, $100. Time, 0:24 2-5, 0:49, 1:01, 1:07.

Horses	Wgt.	Post	St.	¼	½	Str.	Fin.	Jockeys	Straight
LAHOR	109	2	3	4^2	4^3	$3^{1½}$	1^h	Shropshire	$5.75
LIGHTNING JONES	111	6	5	$2^{1½}$	2^1	1^h	2^4	Parmalee	1.94
CAMP BOSS	109	5	4	3^2	3^2	4^4	3^4	Pichon	5.21
PASS ALONG	106	3	6	5^4	5	5	4^h	Greco	†2.83
TOMBEREAU	106	1	1	1^h	$1^{1½}$	2^h	5	V. Smith	†
AIVOS	103	4	2	6	Pulled up			Neal	5.25

† W. R. Coe entry.

Two-dollar mutuels paid—LAHOR, $13.50, $5.98, $4.46; LIGHTNING JONES, $3.64, $3.08; CAMP BOSS, $4.92.

LAHOR, racing improved, saved ground entering the stretch and outfinished LIGHTNING JONES in a long, hard drive. LIGHTNING JONES followed in close pursuit of the pace until reaching the stretch, where he took a brief lead, but was outfinished. CAMP BOSS tired in the final drive. PASS ALONG lost considerable ground entering the stretch. TOMBEREAU tired after leading to the stretch. AIVOS was jumped on and cut down badly.

FIFTH RACE—One mile. Purse, $2,000. The Olympia Fields Handicap. For 3-year-olds and upward. Start good from Bahr gate. Won easily; place, driving. Went to post at 4:34½. Off at 4:40½. Winner, C. W. and E. W. Reichert's ch. g. (4), by Porte Drapeau—Sceptre and Staff. Trained by J. Carter. Value to winner, $1,500; second, $415; third, $235. Time, 0:23, 0:46 1-5, 1:11 3-5, 1:37 2-5.

Horses	Wgt.	Post	St.	¼	½	¾	Str.	Fin.	Jockeys	Straight
MY DANDY	115	1	1	1^2	1^4	1^4	1^4	1^2	Halbert	$0.81
MARTINIQUE	108¼	3	2	$2^{1½}$	2^2	2^2	$2^{1½}$	2^{nk}	Allen	3.73
TYPHOON	101	2	5	3^{nk}	3^2	3^4	3^{10}	3^{15}	Russell	27.12
FLAT IRON	107	4	4	5	4^h	4^6	4^4	4^{10}	Chiavetta	6.74
WAR EAGLE	105	5	3	4^1	5	5	5	5	N. Huff	5.96

Two-dollar mutuels paid—MY DANDY, $3.62, $2.86, $2.28; MARTINIQUE, $3.08, $2.60; TYPHOON, $4.12.

MY DANDY, racing into a long, early lead, continued well under light restraint throughout and easily held race safe. MARTINIQUE followed in closest pursuit all the way, but could not overhaul the leader. TYPHOON finished resolutely under punishment. FLAT IRON was outrun. WAR EAGLE, fractious at the barrier, broke well from the outside of the stall gate and had no mishaps.

SIXTH RACE—Six furlongs. Purse, $1,500; allowances. For 3-year-olds and upward. Start good from Bahr gate. Won easily; place, driving. Went to post at 5:07. Off at 5:10½. Winner, W. R. Coe's b. c. (3), by High Time—Seaplane. Trained by G. W. Fitz. Value to winner, $1,150; second, $225; third, $125. Time, 0:23 1-5, 0:47, 1:13 3-5.

Horses	Wgt.	Post	St.	¼	½	Str.	Fin.	Jockeys	Straight
AQUAPLANE	103	5	2	1^2	1^3	1^4	1^4	V. Smith	$11.66
ESKIMO	107	4	1	2^1	2¼	2¼	2^h	L. Jones	3.97
ULUNIU	108	2	5	3^h	$3^{1¼}$	3^h	3^{nk}	Parmalee	6.12
BROWN WISDOM	110	1	4	4½	$4^{1½}$	4^4	4^4	Allen	.58
PRATE	110	3	3	5	5	5	5	Russell	50.86

Two-dollar mutuels paid—AQUAPLANE, $25.32, $10.30, $7.40; ESKIMO, $4.16, $4.72; ULUNIU, $4.20.

AQUAPLANE, displaying good early speed, took the lead and easily held sway throughout. ESKIMO followed close up throughout and outfinished ULUNIU for the place. The latter finished well. BROWN WISDOM encountered repeated interference while racing on the inside rail.

SEVENTH RACE—One and one-sixteenth miles. Purse, $1,400; claiming. For 3-year-olds and upward. Start good. Won easily; place, driving. Went to post at 5:36. Off at 5:36½. Winner, S. Peabody's b. g. (3), by Omar Khayyam—Lady Astor. Trained by R. McGarvey. Value to winner, $1,100; second, $233; third, $122. Time, 0:25 1-5, 0:50, 1:15, 1:40 2-5, 1:47 2-5

Horses	Wgt.	Post	St.	¼	½	¾	Str.	Fin.	Jockeys	Straight
M'GONIGLE	102	6	6	$1^{1¼}$	1^2	$1^{1½}$	1^2	1^2	V. Smith	$8.82
DEVON	115	1	1	4½	4^1	2^{nk}	2^4	2^4	R. Jones	3.47
MOLE HILL	107	5	4	3^2	$2^{1½}$	3^2	3^4	3^1	L. Jones	6.87
BROWN BRUTUS	102	2	3	6	6	6	5^4	4^3	Neal	2.92
FLATTERY	108	3	2	2^h	5^2	$4^{1½}$	$4^{1½}$	5^4	Allen	5.32
FAIRY MAIDEN	107	4	5	5^4	3^h	5½	6	6	Pichon	3.89

Two-dollar mutuels paid—McGONIGLE, $19.64, $7.72, $4.24; DEVON, $5.06, $3.40; MOLE HILL, $4.68.

McGONIGLE, racing in suddenly improved form, took a good early lead and easily held race safe. DEVON followed along up all the way, but could not overhaul the leader under hard riding. MOLE HILL had no mishaps. BROWN BRUTUS closed a gap.

SARATOGA ENTRIES.

(Associated Press.)

FIRST RACE—Seven furlongs; purse, $1,000; claiming; for 3-year-olds and upward.
1 *Cyrano 100 | 8 *Sublevado 112
2 Star Flyer 100 | 9 Fair Ball 112
3 Black Patricia 105 | 10 Faux Pas 105
4 Candy Pig 112 | 11 Verdi 117
5 Progeny 105 | 12 Sunny Saint 117
6 Sincuidado 105 | 13 *Chatover 100
7 Inception 105 | 14 Rap. Transit 105

SECOND RACE—About 2 miles; purse, $1,500; steeplechase; for 3-year-olds and upward.
1 Edify 138 | 4 †Huffy 136
2 Tourist II 133 | 5 Warfain 134
3 Jolly Roger 167 | 6 Eon 139

THIRD RACE—Five and one-half furlongs; purse, $1,500 added; the Kentucky; claiming; for 2-year-old fillies.
1 Louisiana 105 | 7 Fly. Fantom 107
2 Marie S. 105 | 8 †Shady Lady 108
3 May Agnes K. 103 | 9 Curtsey 103
4 *Sweet Yvette 104 | 10 Mombasa 111
5 Sun Blow 111 | 11 Snappy Snub 111
6 Allege 109

FOURTH RACE—One mile; purse, $1,200 added; handicap; for 3-year-olds and upward.
1 Chicatie 111 | 3 Beau Wrack 116
2 Agua Caliente 102 | 4 Double Pay 126

FIFTH RACE—Five and one-half furlongs; purse, $1,200 added; the Lady Owners handicap; for 2-year-olds.
1 Goose Egg 124 | 5 Chick Weed 115
2 Hold 115 | 6 Lost Agnes 123
3 Desert Light 121 | 7 Good as Gold 122
4 Ma Belle 116

SIXTH RACE—One mile; purse, $1,000; claiming; for 3-year-olds and upward, mares.
1 *Spectacular 112 | 5 Angelena 107
2 †Helene M. 100 | 6 Brown Rose 107
3 *Torpointer 107 | 7 Spectre 112
4 Shep'dess 104

*5 pounds claimed.
†7 pounds claimed.
Weather, clear; track, fast.

CUMBERLAND ENTRIES.

(Associated Press.)

FIRST RACE—About 5 furlongs; purse, $500; for 2-year-olds.
1 Clown Down 112 | 5 Main Play 112
2 West Drift 115 | 6 Lucky Milt 115
3 All Rock 115 | 7 Naughty N'ty 112
4 Lawnview 110 | 8 Little Pindar 115
Also eligible—
9 Tewsenelda 117 | 12 Quadroon 120
10 Trudgeno 115 | 13 †Thrilbi 112
11 †Dorinda 112 | 14 Mary Broom 112
†Mrs. J. M. Black and W. B. Read entry.

SECOND RACE—About 6½ furlongs; purse, $500; claiming; for 3-year-olds and upward.
1 *Crasher 111 | 5 Wormwold 116
2 Force 116 | 6 Goodness Ag's 111
3 Domineer 110 | 7 Skirmisher 118
4 *Broadmoor 113 | 8 Hipplas 116
Also eligible—
9 Rio Rita 105 | 10 Red Bank 115

THIRD RACE—About 6 furlongs; purse, $500; claiming; for 3-year-olds and upward.
1 *Smoke Stack 114 | 5 *H. Carroll 111
2 *Guidance 100 | 6 Elopement 111
3 Bisque 116 | 7 Mac Day 110
4 *J.F.Kleaver 111 | 8 Goldpiece 116
Also eligible—
9 Rivanna 116 | 12 Star Cudgel 119
10 Haps. Miss 111 | 13 *Doris K. 100
11 El Oudiane 111 | 14 Miss Mary 105

FOURTH RACE—About 6 furlongs; purse, $500; claiming; for all ages.
1 Five Oaks 114 | 5 Sandcliff 116
2 *Ring On 114 | 6 Battle Shot 111
3 *North Breeze 114 | 7 Emplette 109
4 *Master 112 | 8 Immortal 119

FIFTH RACE—One mile and 70 yards:
1 M. Blanche II 116 | 5 Teal 117
2 Sun Lad 120 | 6 *Silencus 117
3 Chef D'Oeuvre 122 | 7 *Anne of B'ny 102
4 *Clara Luce 112 | 8 Slow Poke 118
Also eligible—
9 Salt Peter 122 | 12 *Trap Stock 117
10 *Nellie Ballot 110 | 13 Merry Widow 113
11 *Miss Fayette 112 | 14 Oh Me 111

SIXTH RACE—About six furlongs; purse, $500; claiming; for 3-year-olds and upward.
1 Billette 105 | 5 Royal Spring 116
2 *Wrack Maid 106 | 6 *Whimsical S'r 105
3 *Mouchoir 103 | 7 Splinters 116
4 Little Taussig 116 | 8 Shasta King 116
Also eligible—
9 Elfrieda G. 105 | 12 *Bluemont 111
10 Rival 116 | 13 Merichar 116
11 Pay Sand 106 | 14 Roy Williams 116

SEVENTH RACE—One and one-sixteenth miles; purse, $500; claiming; for 3-year-olds and upward.
1 Milord 117 | 5 *Chittagong 115
2 Starbright 117 | 6 Fearsome 117
3 Immolator 120 | 7 Waffles 120
4 Barbara B. M. 105 | 8 *Gold Dust 110
Also eligible—
9 Fasciste 120 | 12 *Charmaine 105
10 Secrecy 115 | 13 Sport Royal 117
11 *So Long 103 | 14 Royal Charge 115
*Apprentice allowance claimed.

Police Beat Navy Yard, 2-1, With Sager as Star

Lefty Sager held the Navy Yard sluggers to three hits yesterday and the Police Nine scored a 2-to-1 victory over Navy Yard. It was Lefty's first start in six weeks for the Policemen and but for an error Mazurski would have scored a shut-out.

The winners did all their scoring in the first on a pass to Mazurski. Hook's sacrifice, Hiser's double and Speece's single. Johnny Bleir and Lefty Kuhnert singled in succession for the losers in the seventh. Bleir scored as Mazurski dropped a throw at first that would have retired the third player.

Swygert hurled well for Navy Yard, fanning nine and giving but seven hits.

The Policemen engage the Diamond Cab Team today at 1:30 o'clock on No. 3 diamond.

DORVAL ENTRIES.

(Associated Press.)

FIRST RACE—Six furlongs; purse, $800; claiming; for 3-year-olds and upward.
1 Hesper 103 | 7 Hole Card 106
2 Complication 109 | 8 Sincerely 107
3 First Find 98 | 9 Wand. Times 101
4 Always 103 | 10 Pledge 106
5 All Set 103 | 11 The Detective 108
6 Select 97 | 12 Glory B. 100
Also eligible—
13 Lady Chilton 105 | 16 Cobra 109
14 Runolathe 106 | 17 Moonlight 101
15 Johnny Agee 105

SECOND RACE—Five and one-half furlongs; purse, $800; the Strathmore; for 2-year-olds.
1 Lady Seth 106 | 6 †High Dell 109
2 Moselle S. 106 | 7 †Bannerette 109
3 Pious 112 | 8 Quatre Bras 99
4 Fair Fortune 99 | 9 †Royal Sable 109
5 Lagrange 103 | 10 Tonto Rock 109
†H. C. Hatch and Sage Stable entry.

THIRD RACE—One mile and 70 yards; purse, $800; claiming; for 3-year-olds and upward (foaled in Canada).
1 Tippance 97 | 6 Salvathorn 104
2 Sun Man 97 | 7 *Hawthorne 85
3 Rare Vintage 98 | 8 Collar A. Rose 101
4 Arrant Jade 90 | 9 First Day 95
5 Evermore 104 | 10 Thesis 101

FOURTH RACE—One and one-sixteenth miles; purse, $800; claiming; for 3-year-olds and upward.
1 King Charles 113 | 7 Overlook 107
2 Eld. Blossom 96 | 8 Ed Pen'ton 110
3 Sinaste 107 | 9 Brt. Tomor'w 110
4 Martini 102 | 10 Billiken 107
5 Lower Five 107 | 11 Arsacid 107
6 Eyelash 110 | 12 Topsy S. 105
Also eligible—
13 Triple 105 | 16 Single Pip 110
14 Laddie Buck 113 | 17 *Hyflux 93
15 *Birch 105

FIFTH RACE—One and one-sixteenth miles; purse, $2,000 added; the Queen's Hotel handicap; for 3-year-olds and upward.
1 †Aregal 100 | 5 †Wellet 110
2 Clearsky 117 | 6 Attack 113
3 Mr. Gaiety 116 | 7 Manchu 101
4 Amsterdam 105
†W. L. Brodie entry.

SIXTH RACE—One and one-sixteenth miles; purse, $800; claiming; for 3-year-olds and upward.
1 Harborton 107 | 7 Hat Brush 114
2 Gaineswood 107 | 8 *Kinkajou 108
3 Star King 112 | 9 Chief T'ney 103
4 Manager Evers 107 | 10 Deviner 103
5 Cape Fear 104 | 11 Pat Calhoun 111
6 Choir Boy 102 | 12 Bethlehem 111
Also eligible—
13 Blue Flag 109 | 15 West Point 106
14 Jake 110

SEVENTH RACE—One and one-sixteenth miles; purse, $800; claiming; for 3-year-olds and upward.
1 Russet 109 | 7 Pr. Attention 109
2 Mary McNeil [illegible] | 8 Fair Class 114
3 Duckling 103 | 9 Valentino 105
4 J. Rinehart 98 | 10 Milaria 109
5 B. Baughn 98 | 11 Harry Beal 110
6 Isostasy 104

SARATOGA, N. Y., CHART, AUGUST 26, 1929.

(Associated Press)

WEATHER, CLEAR. TRACK, FAST.

FIRST RACE—Six furlongs. Purse, $1,000; claiming. For maiden 2-year-olds. Start good. Won driving; place, same. Winner, Mrs. A. L. Denny's b. g. (2), by Stefan the Great—Love Match. Trained by A. L. Denny. Value to winner, $700; second, $200; third, $100. Time, 0:23 3-5, 0:47 2-5, 1:14 3-5.

Horses	Wgt.	Post	St.	¼	½	Str.	Fin.	Jockeys	St.	P.	S.
DISAPPROVED	108	4	8	6^2	2½	2^3	1^h	Quattleb'm	5	5-2	6-5
DEVIL'S DUE	115	3	2	1^3	1^3	1½	2½	Inzelone	5	5-2	6-5
VOODOO	115	10	5	8½	$5^{1½}$	3^1	3^3	Barnes	6	5-2	7-5
BRAVE KNIGHT	115	11	3	2^3	3^4	4^1	4^1	Burke	10	5	5-2
PLAYABIT	115	9	7	4^1	6^3	5^1	5½	Fields	25	10	5
TENANT	115	8	4	3^1	4½	6½	6½	Fisher	10	5	5-2
ICARUS	115	1	13	14	9^1	8½	7^1	Catrone	10	4	2
HAMPTONIAN	108	5	14	12^1	13^1	9½	8^3	Bozley	25	10	5
DABSTER	115	14	12	11^2	12^2	12^1	9^3	Workman	8	4	2
ATHOS	115	13	11	10^h	11½	11^2	10^2	McAuliffe	10	4	2
CHIEF'S WARRIOR	115	12	9	9^4	10^1	10^3	11^4	Rose	12	5	5-2
TALKY	110	2	1	5^h	7^2	7½	12^5	Kennedy	10	5	5-2
WOODY LONG	115	6	6	7^h	8½	13^2	13^8	Yates	30	12	6
MR. JIM CLARKEN	115	7	10	13^2	14	14	14	Hale	60	30	15

DISAPPROVED slipped through on the inside in stretch and just got up to win. DEVIL'S DUE was best and should have won, but the boy rode an overconfident race. He allowed DEVIL'S DUE to go a bit wide in stretch and permitted DISAPPROVED to come through on the rail. VOODOO closed a big gap. BRAVE KNIGHT ran a good race.

SECOND RACE—One mile. Purse, $1,000; claiming. For 3-year-olds and upward. Start good. Won driving; place, same. Went to post at 3:34. Off at 3:36½. Winner, J. E. Davis' br. f. (3), by Trojan—Prodigious. Trained by M. Brady. Value to winner, $700; second, $200; third, $100. Time, 0:24 1-5, 0:48, 1:12 4-5.

Horses	Wgt.	Post	St.	¼	½	Str.	Fin.	Jockeys	St.	P.	S.
STUPENDOUS	104	7	1	2^h	$3^{1½}$	2^1	2½	1^h Rose	5	2	1-1
DRAWING BOARD	118	10	3	1^1	1^1	1½	1½	2^h Malley	6	5-2	6-5
RUBY KELLER	110	3	5	5^2	5½	4½	4^h	3^h Leblanc	12	5	5-2
BUCKY HARRIS	110	4	2	4½	4^3	$5^{1½}$	5½	4^1 Fisher	12	5	5-2
LANCER	111	5	10	10	10	10	10	5^h McAuliffe	20	8	4
THE RUNT	106	9	4	3^2	2^1	3^2	3^h	6^h Sherry	15	6	3
GENIAL HOST	113	8	6	6^h	8^2	6^1	6^1	7½ E. Pool	15	6	3
COMET	110	1	9	8^h	7^h	8^1	8^1	8½ Hale	8	3	8-5
COUNT PALATINE	106	6	7	9^2	9^2	9½	9^8	9^{10} Steffen	3	6-5	1-2
MONTFERRAT	113	2	8	7^h	6^h	7^1	7^1	10 Bejshak	5	2	1-1

STUPENDOUS was kept close to early pace and finished with a rush. DRAWING BOARD had good speed and held on well. RUBY KELLER closed strongly. BUCKY HARRIS ran a good race. COUNT PALATINE ran a disgraceful race. He lacked speed and was outrun from the start. THE RUNT tired badly.

THIRD RACE—Seven furlongs. Purse, $1,000. For 3-year-old fillies. Start good. Won handily; place, driving. Went to post at 4:04. Off at 4:05½. Winner, S. Ross' b. f. (3), by Sweep—Juliette II. Trained by W. Garth. Value to winner, $700; second, $200; third, $100. Time, 0:24, 0:47 2-5, 1:12 2-5, 1:25 2-5.

Horses	Wgt.	Post	St.	¼	½	Str.	Fin.	Jockeys	St.	P.	S.
LADY CAPULET	118	7	1	2½	1^1	1^1	1^1	$1^{1½}$ Maiben	6-5	2-5	1-5
NETTIE STONE	114	4	3	1^1	2^1	2^1	2½	2½ Rose	15	6	3
PENNANT LASS	118	5	2	4^2	3½	3^2	3^1	3½ Fisher	5	2	4-5
NEARBY	114	1	5	5^2	5^2	5^3	4½	$4^{1¼}$ Ponce	7	5-2	6-5
BRAVERY	114	2	4	3^1	$4^{1¼}$	4^1	5^2	5^1 Walls	6	2	1-1
ELECTA	114	6	7	6^3	6^3	6^4	6^3	6^3 M.Garner	†5	8-5	7-10
MA MIE	114	3	6	7	7	7	7	7 E. Pool			†

† Middleburg Stable entry.

LADY CAPULET was rated off fast early pace, moved into the lead on turn, drew out and won handily. NETTIE STONE showed good speed and held on gamely. PENNANT LASS was kept close to the pace and ran a good race. NEARBY was running strong at the end. BRAVERY was well up for six furlongs then stopped badly. ELECTA and MA MIE were both outrun.

FOURTH RACE—One mile. Purse, $1,200 added. The Burgomaster Handicap. For 3-year-olds and upward. Start good. Won easily; place, same. Went to post at 4:33. Off at 4:34½. Winner, Three D's Stock Farm's b. c. (3), by Royal Lancer—LaPatrie. Trained by F. D. McElroy. Value to winner, $980; second, $200; third, $100. Time, 0:24 1-5, 0:47 3-5, 1:12 3-5, 1:39.

Horses	Wgt.	Post	St.	¼	½	Str.	Fin.	Jockeys	St.	P.	S.
PRINCE PAT	116	3	3	1½	1½	$1^{1½}$	1^2	1^3 Coltiletti	8-5	1-3	Out
SUNVIR	110	1	1	2^4	2^6	2^{10}	2^{10}	2^{10} Maiben	11-10	1-4	Out
SWEET VERBENA	112	2	4	4	4	4	4	$3^{1½}$ M.Garner	9-2	6-5	Out
STICK AROUND	108	4	2	3^3	3^3	3^4	3^3	4 Walls	20	5	6-5

PRINCE PAT broke a bit slow, went up very fast on the inside, ran into the lead, drew out in stretch and won easily. SUNVIR beat the gate and showed speed for half a mile, then tired. SWEET VERBENA closed fast. STICK AROUND ran well for half a mile, then stopped.

FIFTH RACE—One and one-eighth miles. Purse, $1,000; claiming. For 3-year-olds and upward. Start poor. Won easily; place, driving. Went to post at 5:02. Off at 5:07½. Winner, Mrs. A. Swenke's ch. g. (7), by Broomstick—Manzanita. Trained by A. Swenke. Value to winner, $700; second, $200; third, $100. Time, 0:24 3-5, 0:49 1-5, 1:14 3-5, 1:40, 1:54.

Horses	Wgt.	Post	St.	¼	½	¾	Str.	Fin.	Jockeys	St.	P.	S.
MANZANA	112	11	1	1^1	1^3	1^4	1^4	1^4	Workman	20	8	4
GOLD STAR	105	13	6	6½	$6^{1½}$	4½	4½	2^{ns}	Quattle'm	5-2	1-1	1-2
STANDARD BEARER	109	10	8	3^2	2½	2½	$2^{1½}$	3^h	Fields	12	5	5-2
PENARC	108	4	9	7^4	5^h	3½	5^2	4^h	Robertson	10	4	2
SEARINGTON	110	6	4	5^1	7^1	5½	3½	5^3	Richards	10	4	2
HERB ASHBY	106	12	13	9^1	9^5	7^1	8^3	6¼	Leishman	20	8	4
BLABBER	112	7	7	8^3	8½	6^8	6½	7½	E. Pool	6	5-2	6-5
PAULA L.	103	1	2	2^h	4½	8^1	7^2	8^2	Fischer	20	8	4
FIRE ON	111	3	5	10½	11^4	11^2	10^1	9^8	Luther	10	4	2
LAPALOMA	100	2	3	4½	3^h	9½	9½	10^2	Moore	10	4	2
CLARIFIER	112	14	14	13^4	12^2	12^8	11^2	11^4	Bejshak	6	5-2	6-5
PETER PETER	107	5	10	11^1	10½	10^1	12^2	12^5	Hale	15	6	3
FIRE OPAL	111	9	12	14	14	14	14	13^5	Bullman	15	6	3
ATWATER	102	8	11	12^5	13^8	13^8	13^1	14	Felts	40	15	7

MANZANA, away fast, galloped in front all the way and won easily. GOLD STAR suffered early interference and ran a good race. STANDARD BEARER ran a good race. SEARINGTON is improving.

SIXTH RACE—Five and one-half furlongs. Purse, $1,000. For 2-year-old fillies. Start good. Won easily; place, same. Went to post at 5:36. Off at 5:39½. Winner, Three D's Stock Farm's b. f. (2), by Sir Gallahad III—Erne. Trained by F. Moran. Value to winner, $700; second, $200; third, $100. Time, 0:22 3-5, 0:46 3-5, 1:05.

Horses	Wgt.	Post	St.	¼	½	Str.	Fin.	Jockeys	St.	P.	S.
PANSY WALKER	116	9	1	$1^{1¼}$	1^2	1^2	1^1	Coltiletti	9-5	2-5	Out
GALADAY	116	10	5	2^h	2^8	2^8	2^4	E. Pool	7-10	1-4	Out
BLACK MAMMY	109	7	6	4^8	3^5	3^5	3^8	Walls	20	3	1-1
SUSIE JANE	111	4	7	6^h	5^1	5^1	4^h	M. Garner	60	20	6
VALENCIENNES	107	8	8	7^{10}	6^3	4¼	5^{10}	Rose	100	30	10
MARGARET SCOTT	116	3	4	5^h	7^1	7^2	6^4	Elston	30	8	3
DARK QUEST	107	6	10	10	10	10	7^2	Catrone	60	20	6
ANN C.	107	5	9	9¼	8¼	8^2	8¼	Leblanc	60	20	6
LANG	107	2	2	8½	9^2	8^1	9^{10}	Kennedy	60	30	10
BOURBON MAID	113	1	3	3^3	4^1	6^1	10	Workman	30	8	3

PANSY WALKER, away fast, showed a world of speed, saved ground and held race safe. GALADAY broke a bit slow, went up on outside and was next best. She had no excuse. BLACK MAMMY ran a good race. SUSIE JANE is worth remembering.

The Post's Consensus of Choices at Lincoln Fields

	1st Race	2d Race	3d Race	4th Race	5th Race	6th Race	7th Race
Collyer Collyer's Eye	Elizabeth Bolla Riff Raff Tommy Lad	Justina Take Off Theo Rochester	Light Air Brilliante Essie	Ben Marshall Crofton Rol'd Stockings	Beaming Over Excalibur Royal Julian	Nancy Seth Genie Crit Hazel Den'son	Red Leather Duelist Royal Manager
Louisville Times Associated Press	Elizabeth Bolla Tommy Lad Riff Raff	Justina Take Off Theo Rochester	Light Air Brilliante Essie	Rol'd Stockings T. S. Jordan Cowslip	Canaan Islam Beaming Over	Hazel Den'son Monica Norine Busy Lassie	Red Leather Hold Fast Royal Manager
Trackman Racing Form	The Okah Elizabeth Bolla Chip	Take Off Justina Betty Ann	Brilliante Corinne Star Adele W.	Rol'd Stockings T. S. Jordan Ben Marshall	Beaming Over Islam Barbara	Onup Frances Rock Monica Norine	Hold Fast Royal Manager Red Leather
N. Y. Handicap Racing Form	Personality Dolly Polly Elizabeth Bolla	Theo Rochester Betty Ann Justina	Light Air Brilliante Corinne Star	Leucite Ben Marshall Crofton	Beaming Over Canaan Patri'a Marian	Sandy Lady Dodie Leighton Sturdy Stella	Red Leather High Storm Bill Seth
Sweep Racing Form	Elizabeth Bolla Braggadocio Personality	Take Off Justina Theo Rochester	Essie Light Air Corinne Star	Rol'd Stockings Crofton Ben Marshall	Beaming Over Canaan Patri'a Marian	Sandy Lady Hazel Den'son Frances Rock	Fire Under Red Leather Czarist
Walsh Running Horse	Riff Raff The Okah Miss Pearl	Take Off Betty Ann Theo Rochester	Brilliante Essie Corinne Star	T. S. Jordan Rol'd Stockings Ben Marshall	Canaan Patri'a Marian BeamingOver	Mary McClain Nancy Seth Onup	Roxie Weidel Duelist Hold Fast
Purchase Running Horse	The Okah Tommy Lad Miss Pearl	Take Off Justina Betty Ann	Light Air Brilliante Hesitation	Rol'd Stockings Ben Marshall T. S. Jordan	Canaan Blessefield Excalibur	Nancy Seth Sandy Lady Frances Rock	Morocco Red Leather Finland
Consensus	Elizabeth Bolla The Okah Riff Raff	Take Off Justina Theo Rochester	Light Air Brilliante Essie	Rol'd Stockings T. S. Jordan Ben Marshall	Beaming Over Canaan Islam	Sandy Lady Nancy Seth Hazel Den'son	Red Leather Royal Manager Hold Fast

COLLYER'S COMMENT on the SPORT of KINGS

By BERT E. COLLYER

GATHER closer. Yea, bo, I have a story of olio length and variety—which I would warble into thy shell-like ear. None other than JUSTINA, a trick which was bet on in China—over at Hawthorne—last time. She encountered some bad racing luck that day and was weakly ridden thereafter. TAKE OFF is being dropped down a bit and a race to his best form would bring him dangerously close up. THEO ROCHESTER is good, game and consistent and should hold the others safe.

ELIZABETH BOLLA is another beaten favorite over due. She has drawn a favorable post position today—No. 2.

LIGHT AIR, the medium of an old-fashioned killing last time, is taken to repeat in the third. This trick is in. ESSIE and CORINNE STAR for what's left. The latter has changed hands.

BRILLIANTE was taken out of the pickling vat—last time—and he has an outside chance to spill the frijoles.

RED LEATHER, one of the most consistent horses at the track is taken to win another heat. I don't believe they have him too high.

Down at Saratoga, where they have been performing—for us—like a lot of trained pigs, the happy whoopee is GOOSE EGG. This trick has started there three times and returned the winner just as often. Runs equally well in any going. LOST AGNES came out of the West with a "rep," but she has her work cut out here. As a matter of fact, DESERT LIGHT has a chance to take her measure.

SPECTACULAR'S last was even better than cold dope would indicate and I wouldn't be surprised to see him on the Bill Dailey end throughout. HELEN M. and SPECTRE for what's left. All but forgot to tell you the "Suicide Club" is betting on TOURIST to repeat. I know all about JOLLY ROGER. It is my understanding he will need a race—or something like that.

Over in Canada QUATRA BRAS—"Quart o' Brass—was one of those overnight commission horses—huge gobs in Buffalo and Toronto. More Anon.

LINCOLN FIELD.

1—Elizabeth Bolla, Riff Raff, Tommy Lad.
2—Justina, Take Off, Theo Rochester.
3—Light Air, Brilliante, Essie.
4—Ben Marshall, Crofton, Rolled Stockings.
5—Beaming Over, Excalibur, Royal Julian.
6—Nancy Seth, Genie Crit, Hazel Dennison.
7—Red Leather, Duelist, Royal Manager.
Best—Justina.

DORVAL.

1—Complication, Johnny Agee, Moonlight.
2—Quatra Bras, Lady Seth, Hatch-Sage Stable entry.
3—Nevermore, Salvathorn, Arrant Jane.
4—King Charles, Eyelash, Hyflux.
5—Mr. Gaiety, Clear Sky, Amsterdam.
6—Blue Flag, Kinkajou, Star King.
7—Fair Class, Princely Attention, Mary McNeill.
Best—Nevermore.

SARATOGA.

1—Verdi, Progeny, Rapid Transit.
2—Tourist, Jolly Roger, Huffy.
3—Shady Lady, Sunblow, Marie S.
4—Beau Wrack, Double Pay, Chicatie.
5—Goose Egg, Lost Agnes, Desert Light.
6—Spectacular, Spectre, Helen M.
Best—Goose Egg.
Most probable winner—Justina.
Collyer's system horse—Goose Egg.
Best parlay—Goose Egg, Fair Class, Light Air, to place.

DADE PARK ENTRIES.

(Associated Press.)

FIRST RACE—Five and one-half furlongs; purse, $800; claiming; for 2-year-olds.
1 Pink Blossom 109 | 5 Cristar 111
2 Belgium 108 | 6 Easy 105
3 Rose O'Neill 108 | 7 *Monnie 103
4 Bootsie 111 | 8 Leila A. 111

SECOND RACE—Six furlongs; purse, $800; claiming; for 3-year-olds and upward, fillies.
1 Fast Ann 111 | 7 Irfanch 116
2 *Lady Witt 100 | 8 *Purple Sand 100
3 Florenda 111 | 9 Fallen Leaf 111
4 Eloise 116 | 10 *Fuss and F's 106
5 *Charbuel 110 | 11 *Louis. Lou 106
6 Night Hawk 111 | 12 Busy Flo 111
Also eligible—
13 Flor. Dolan 105 | 15 Bridge Party 110
14 Anne Adele 100 | 16 Photograph 105

THIRD RACE—One and one-eighth miles; purse, $800; claiming; for 4-year-olds and upward.
1 Sir Barley 114 | 7 Scot. Yard 105
2 Chief Sab'tus 114 | 8 Mac O'Boy 105
3 Uncle Al 114 | 9 My Destin'n 114
4 Ben Fr'klin 114 | 10 Ocena Cur'nt 114
5 Le Pante 114 | 11 Wm. Penn 114
6 Croissantanis 105 | 12 Fninster 114
Also eligible—
13 Long Joe 114 | 16 Don T. 114
14 Benzoni 105 | 17 Escarra 105
15 Torch Boy 114 | 18 Mascara 109

FOURTH RACE—Five and one-half furlongs; purse, $800; the Owenboro Messenger; for 2-year-olds; allowances.
1 Baltimore 112 | 4 Bright Flash 109
2 West Pr'cess 109 | 5 †Coady 115
3 Uncle Luther 112 | 6 †Blaze Trail 115
†Oakland Farm Stable entry.

FIFTH RACE—One mile; purse, $800; claiming; the Paducah Handicap; for 3-year-olds and upward.
1 Marabou 100 | 5 Stampdale 114
2 Elizabeth 100 | 6 Gold Powder 106
3 Pookanaka 95 | 7 Chum 106
4 Geo McCrann 108 | 8 Alto 102

SIXTH RACE—One mile; purse, $800; claiming; for 3-year-olds, maidens.
1 *Bubbling On 107 | 7 Repay 107
2 *Queer Quill 102 | 8 Emergency 112
3 *Sewanee 102 | 9 *Our Play 107
4 Pendergast 112 | 10 United Army 112
5 Guide 112 | 11 Ticmer 112
6 *Seth's Ballot 107 | 12 Transatlantic 112
Also eligible—
13 Sinfuss 107 | 16 *Pres Seth 107
14 *Raha 102 | 17 Ketchup 112
15 Cloudy S 112 | 18 *Delightful 102

SEVENTH RACE—One and one-eighth miles; purse, $800; claiming; for 3-year-olds and upward.
1 *Shasta G'ton 106 | 5 *Polvo 115
2 Elmondace 111 | 6 *Isoard 111
3 *Jack Savage 109 | 7 Spotlight 111
4 *Bob Bl'burn 105

*Apprentice allowance claimed.
Weather, clear; track, fast.

DORVAL RESULTS.

FIRST RACE—Five and one-half furlongs; purse, $700; claiming; for 2-year-old maidens. Cavell, 113 (Tryon), 13.50, 7.05, 4.60; Alight, 116 (Cunan), 18.75, 8.65; Dark Range, 111 (Wall), 4.70. Time, 1.09. Crystal Ball, Flanders Fields, Blue Quartz, Nipigon, Big Tee, Doctor J. P. O'Connell, Nonenicer, Judge Pardy also ran.

SECOND RACE—One mile; purse, $800; claiming; for 3-year-olds and upward. Cedar Chest, 109 (Snyder), 8.30, 5.00, 3.05; Tipsy, 102 (Foden), 14.70, 7.45; Dance Circle, 102 (McGinnis), 3.40. Time, 1:42 1-5. Wee Toddler II, Kauri, *Hawthorn, Miss Gaiety, *Ore, Sweetest Song, Shepherd of the Hills also ran.
*Field.

THIRD RACE—Six furlongs; purse, $700; La Presse Purse; for 3-year-old maidens and upward. Sir Bolt, 112 (Wilson), 55.50, 10.90, 7.30; Lommern, 115 (McGinnis), 2.65, 2.40; Paranymph, 110 (Leonard), 5.85. Time, 1.14 4-5. Sun Agnes, *Son of Marmony, Lina Dowling, *Whipstick, Rose Lady, Okolona, *Languor, Kathleen B., Gynneth also ran.
*Field.

FOURTH RACE—Six furlongs; purse, $800; claiming; for 3-year-olds and upward. Circulet, 100 (McGinnis), 10.10, 8.00, 4.65; Woodcock, 102 (Wall), 17.00, 9.60; *Daisy Fair, 98 (Wilson), 5.15. Time, 1:14 2-5. *Ace of Aces II, Sunfast, Lenny, Memoria, Saddleskirts, Chattahoochee, Saratoga Maje, Bag Piper also ran.
*Field.

FIFTH RACE—One mile; purse, $800; the Al Foreman; for 3-year-olds and upward. Superlove, 98 (Turnrow), 9.25, 4.10, 2.20; Keith, 115 (Munden), 4.25, 2.20; Channing L., 109 (McGinnis), 2.10. Time, 1:41. Mart Malone, Capt. Stevenson also ran.

SIXTH RACE—One and one-eighth miles; purse, $800; claiming; for 3-year-olds and upward. Buntaris, 105 (Wilson), 8.30, 5.00, 4.15; Seagrave, 108 (Gibson), 9.45, 5.90; West Point, 105 (Fator), 4.25. Time, 1:55. First Edition, Lannie, *Bedford Dream, Vernon, Sporting Editor, *Crepe Satin, Deposition, Miss Maryland also ran.
*Field.

SEVENTH RACE—One and one-sixteenth miles; purse, $800; claiming; for 3-year-olds and upward. Fair Lad, 112 (Mooney), 6.90, 3.50, 3.10; Pebbles Last, 102 (J. Bethel), 4.60, 4.45; Heartache, 107 (McGinnis), 4.50. Time, 1:48 3-5. Kim, Twilight Song, Lure of Gold, Blue Flag, Al Kripp, Tester, Lucie Ann, Thistle Beauty also ran.

DADE PARK RESULTS.

FIRST RACE—Five furlongs; purse, $800; maiden fillies; for 2-year-olds. Margaret Flynn, 115 (K. Noe), 28.06, 9.96, 5.26; Sweeping Willow, 115 (G. Collins), 5.60, 3.80; Lullie Belle, 115 (R. Zucchini), 4.92. Time, 1:03. Mid Mint, My Della, Aca Elbee, Mina Louise, Queen O'Neil, Mam Mam, Mary Marvin, Cherokee Ridge, Golden Bu also ran.

SECOND RACE—One mile; purse, $800; claiming; for 3-year-olds and up. Imperator, 116 (C. Edwards), 11.48, 10.28, 4.96; Yarges, 113 (D. Connelly), 6.90, 4.62; Lucky Nancy, 100 (G. Fowler), 4.56. Time, 1:42. Rocky Cliffe, Little Guinea, Grey March, Escarra, Bryn Dear, Alard, Shasta Love, Big Ace, Maggie B. also ran.

THIRD RACE—Six furlongs; purse, $800; claiming; for 3-year-olds and up. Houston, 111 (L. Wilson), 17.32, 8.22, 5.82; Northern Pass, 111 (G. Cimerak), 6.38, 5.18; Timekeeper, 111 (C. Edwards), 7.00. Time, 1:14. Arrogant, Black Gal, Acquire, Catch Him, Bob Blackburn, Big Bill Thompson, Head Cover, Vendeuse also ran.

FOURTH RACE—One mile; purse, $800; claiming; for 3-year-olds and upward. Madame Emilie, 10 (W. Carroll), 10.48, 5.26, 4.02; Valence, 118 (H. West), 5.88, 4.12; Parole II, 116 (C. Edwards), 3.70. Time, 1:41 4-5. Our Joan, Colle Tokalon, Ben Franklin, Friar Mint, Rendezvous, Master Eddie, Rosemary Laycock, Gladstone, Medicine Man also ran.

FIFTH RACE—Five and a half furlongs; purse, $800; the Owensboro; claiming; for 2-year-olds. Sky High, 103 (F. Haines), 12.44, 5.86, 5.34; Playfellow's Dream, 104 (W. Carroll), 6.68, 4.54; Boomer Hills, 112 (P. Garrity), 19.46. Time, 1:07 4-5. Morning Beams, Princess Margaret, White Knee, the Coach, Hattie Seth, Lady Emblem, Oblige, Star Goaler, Red Knight also ran.

SIXTH RACE—Six furlongs; purse, $800; claiming; for 3-year-olds and up. Ragabald, 105 (P. Garrity), 54.12, 11.72, 8.44; Beau Aspin, 116 (J. Heupel), 3.58, 3.12; Princess Virginia, 100 (D. Connelly), 4.12. Time, 1:13 3-5. Black Agate, Merry Windsor, Cannon Club, Billy K., Juicy, Wega, Grandma G., Salutation, Nickols Boy also ran.

SEVENTH RACE—One mile; purse, $800; claiming; for 3-year-olds and up. Piute, 116 (J. Judy), 10.08, 6.18, 2.66; Geyser, 115 (R. Cramer), 6.74, 2.72; Xtra, 106 (W. Carroll), 2.34. Time, 1:40 2-5. Palolo, Stern Chaser, Vennie Day, Cisfield, Florenda also ran.

LOANS HORNING
Diamonds—Watches—Jewelry
South End of Highway Bridge
On the Road to Alexandria
Rates of Interest 2% and 3%

CUMBERLAND LAUNCHES RACING

280 Horses on Scene for 5-Day Meet to Open Today.

Special to The Washington Post.

CUMBERLAND, Md., Aug. 26.—With approximately 280 horses quartered here for the five-day race meeting on the half-mile track of the Cumberland Fair Association which will be ushered in tomorrow afternoon, there is every indication that the 1929 meet will be a banner one in the annals of racing here.

One hundred and twenty-eight horses were nominated for the seven races on tomorrow's inaugural card but the field in each race is limited to eight runners with several on the eligible list for all but one of the races, the fifth, the Windsor Hotel Purse of $500.

Racing Secretary Edward J. Brennan, stated this afternoon that there would be approximately a hundred horses nominated each day although but 56 can run with the field limit in each race. E. S. "Long Taw" Welter is chief starter.

Many Old Favorites Among Entries.

Many good horses are listed among tomorrow's entries with the assurance from the secretary that there would be keen competition in all the events.

Throughout the stables there is a high note of harmony between the officials of the track and the horsemen representing every section of the country. One of the best horses here is J. Bosley Jr.'s Billy Cock, valued at $12,000. Many old favorites here are listed in tomorrow's entries.

The Cumberland Fair Association and Mr. Brennan entertained the visiting horsemen, trainers, jockeys, valets, newspaper men and telegraph operators and others with a chicken dinner in the betting room tonight. This is a feature introduced last year and has done much to promote harmony.

Track in Condition With Quarters Enlarged.

Considered as the most beautiful half-mile racing plant in the United States or Canada, this track is in fine shape for the 35 races, lasting through Saturday. Enlarged quarters enable the pari mutuel officials to handle the patrons more expeditiously than heretofore.

The new clubhouse of the Cumberland Jockey Club, located near the grand stand, was officially opened today, and will be the mecca during the week for many prominent race followers of this city and locality.

Representative Frederick N. Zihlman was an interested visitor at the plant today and was the guest of Capt. Hugh A. Fitzgerald, commanding Troop F, Third United States Cavalry, which is exhibiting here.

RACING SELECTIONS

DADE PARK.

1—Monnie, Bootsie Boo, Cristar.
2—Eloise, Florenda, Fast Ann.
3—Finnster, Sir Barley, William Penn.
4—Uncle Luther, Coady, Blaze the Trail.
5—Marabou, Chum, Stampdale.
6—President Seth, United Army, Guide.
7—Polvo, Spotlight, Jack Savage.
Best—Marabou.
—Louisville Times (A.P.).

1—Rose O'Neill, Bootsie Boo, Cristar.
2—Eloise, Jeanne Adele, Fast Ann.
3—William Penn, Ocean Current, Finnister.
4—Coady, Blaze the Trail, Uncle Luther.
5—Stampdale, George McCrann, Marabou.
6—Ticmer, Seth's Ballot, Pendergast.
7—Polvo, Spot Light, Isoard.
—New York Handicap.

SARATOGA.

1—Fair Ball, Candy Pig, Sublevado.
2—Jolly Roger, Edify, Warfain.
3—Shady Lady, Allege, Sun Blow.
4—Beau Wrack, Double Pay, Chicatie.
5—Goose Egg, Lost Agnes, Good as Gold.
6—Shepherdess, Spectre, Torpointer.
Best—Beau Wrack.
—Louisville Times (A.P.).

1—Verdi, Chatover, Sin Cuidado.
2—Jolly Roger, Tourist II, Huffy.
3—Shady Lady, May Agnes K., Allege.
4—Double Pay, Chicatie, Beau Wrack.
5—Goose Egg, Desert Light, Lost Agnes.
6—Spectacular, Spectre, Helen M.
—New York Handicap.

DORVAL.

1—Sincerely, Hole Card, Complication.
2—High Dell, Quatre Bras, Fair Fortune.
3—Evermore, Sun Man, Thesis.
4—Eyelash, Arsacid, Bright Tomorrow.
5—Mr. Gaiety, Amsterdam, Clear Sky.
6—Kinkajou, Gaineswood, Hat Brush.
7—Billy Baughn, Russet, Valentino.
Best—Mr. Gaiety.
—Louisville Times (A.P.).

1—Johnny Agee, Lady Chilton, Pledge.
2—Quatra Bras, Moselle S., Bannerette.
3—Ever Mare, Salvathorn, Rare Vintage.
4—Hyflux, Elder Blossom, King Charles.
5—Mr. Gaiety, Amsterdam, Clear Sky.
6—Gaineswood, Kinkajou, Cape Fear.
7—Princely Attention, Mary McNeill, Russet.
—New York Handicap.

CUMBERLAND.

1—Tewsenelda, West Drift, Trudge On.
2—Skirmisher, Broadmoor, Domineer.
3—Mac Day, Gold Piece, Bisque.
4—Chief d'Ouevre, Marie Blanche II, Salt Peter.
5—Master, Ring On, Immortal.
6—Elfrieda G., Little Taussig, Shasta King.
7—Waffles, Chittagong, Gold Dust.
—New York Handicap.

BELL CLOTHES
$22.50
THE YEAR ROUND
916 F St. 715 14th. 941 Pa. Ave.

BASEBALL TODAY 3:30 p.m.
AMERICAN LEAGUE PARK
Washington vs. Boston
Tickets on Sale at Park
At 9:00 A. M.

DODGE OWNERS
We are continuing to service and repair
DODGE BROTHERS
Passenger Cars and Trucks
Genuine Dodge Parts Used
Semmes Motor Co.
613 G St. N.W.

BAPTISTS DEFEAT POTOMAC YARDS IN SERIES

Calvary Nine Triumphs, 8 to 3

Schneider Is Box Star as Losers Drop Out of Series.

Potomacs Start Well But Lose Lead in Eighth.

STANDING OF THE TEAMS.

	W.	L.	Pct.
Pullman (Terminal Morning)	2	0	1.000
Calvary Baptist (Church) ..	2	0	1.000
Naval Hospital (Depart.) ...	1	0	1.000
Union Printers (Government)	0	1	.000
Potomac Yards (Ter. Morn.)	0	2	.000
Wash. Gas Light (Indus.) ..	0	2	.000

TIMELY hitting yesterday behind the effective pitching of Larry Schneider enabled the Calvary Baptist Nine of the Georgetown Church League to register its second victory of the weekday league's play-off series on the Terminal diamond, beating the Potomac Yards Team of the Terminal Morning League, 8 to 3. The loss eliminated the Potomac Yardmen from further competition.

After a slow start, Schneider settled down and was in command through the last eight frames. He fanned fifteen and limited his opponents to four hits. Struder, who started for the Railroaders, was yanked in the seventh with the bases loaded and but one hand retired. Hicks took up the assignment and finished well.

The Potomac Yardmen started well, getting two tallies in the first. Scrivener walked and reached third on two wild pitches by Schneider. J. T. Theimer also strolled and both advanced on Horne's sacrifice, scoring Scrivener. Hicks walked. Fields forced Hicks at second, Theimer scored, while Fields was being run down between first and second after being trapped.

Error Aids Calvary to Score in Fourth.

Not until the fourth was further scoring achieved. Calvary got back one tally in that frame when Buscher reached first on Scrivener's error. The latter also threw wildly on Hilleary's roller, Buscher reached third and scored as Hicks tossed out Berger.

Berger's "boot" and singles by Hicks and Fields gave the Railway crew another marker in the fifth. Calvary came back with a lone marker in the sixth on Buscher's single, stolen base and Peyton's error.

It was the eighth frame that ruined Struder and ended his team's stand against elimination. Demarest, Berger and Stearns singled in succession to fill the bases, with one down. Buscher squeezed Demarest over. Stearns scored when Scrivener messed up Hilleary's grounder, and the latter was safe. Scrivener booted Proctor's bounder and threw over first, allowing both Berger and Hilleary to count.

A single by Schneider, Stearns' double and Field's error on Scrivener's throw accounted for the final pair of Calvary runs in the ninth.

The Naval Hospital Nine will engage the Pullman A. C. today and Calvary Baptist will clash with the Naval Club tomorrow. Pullman will oppose the Churchmen on Thursday. A game will be scheduled Friday but the participants in this contest will not be known until it is learned which team or teams are eliminated before that time.

E. H. Goelz, president of the series, announced last night that the Naval Hospital and Union Printer teams will battle next Tuesday in a play-off of the initial contest of the series which ended in a 4-all deadlock. Since then the Printers dropped a game to the Pullmans. The Typos are expected back from Indianapolis by next Tuesday.

Po. Yards.	AB	H	O	A	Cal. Bapt.	AB	H	O	A
Scriv'r.ss	3	1	0	3	Forrest.cf	4	1	0	1
J.T.T'r.2b	3	0	4	4	Dem'est.3b	4	1	1	1
Horne.lf	2	0	3	0	Stearns.1b	5	2	3	1
Hicks.3b.p	4	1	2	5	Berger.ss	4	2	3	1
Fields.1b	4	1	8	0	Buscher.2b	4	0	2	1
J.V.T'er.cf	4	0	4	0	Hilleray.lf	4	1	3	0
Coe.rf	3	1	0	0	Proctor.rf	4	0	0	0
P'ne.rf.3b	1	0	0	0	Bowman.c	4	0	15	0
Peyton.c	3	0	6	1	Sch'der.p	4	1	0	3
St'der.p.rf	4	0	0	0					
Totals	29	4	27	13	Totals..	37	8	27	8

Calvary Baptist ..... 0 0 0 1 0 1 0 4 2—8
Potomac Yards ..... 2 0 0 0 1 0 0 0 0—3

Runs — Demarest, Stearns (2), Berger (2), Buscher, Hilleary, Schneider, Scrivener, J. T. Theimer, Horne. Errors—Scrivener (3), Fields, J. V. Theimer, Peyton (2), Berger, Buscher. Two-base hit—Stearns. Stolen bases — Horne, Peyton, Forrest, Berger. Sacrifices—Buscher, Horne. Left on bases—Potomac Yards, 7; Calvary Baptist, 5. First base on balls—Off Struder, 3; off Schneider, 5. Hits—Off Struder, 5 in 7 1-3 innings; off Hicks, 3 in 1 2-3 innings. Hit by pitched ball—By Schneider (Horne). Struck out—By Struder, 4; by Schneider, 15; by Hicks, 1. Wild pitches—Schneider (2). Passed ball—Bowman. Losing pitcher—Struder. Umpires—Shoemaker and Purdy.

BROWNS VS. SOLDIERS.

Brown Corner Tossers play the Army War College Nine tomorrow on the Washington Barracks Diamond at 5 o'clock. Brown players are requested to report at 4:30 o'clock.

MINOR LEAGUE RESULTS

AMERICAN ASSOCIATION.

		R.	H.	E.
Toledo	110 000 010	3	14	2
Louisville	000 100 000	1	5	1

Welland and McCurdy, Devormer; De Berry, Moss and Tesmer, Thompson.

		R.	H.	E.
Minneapolis	203 100 030	9	16	0
Kansas City	000 030 000	3	12	3

Dumont and Kenna; Davis, Fette and Angley.

INTERNATIONAL LEAGUE.

		R.	H.	E.
Newark	000 200 400	6	10	1
Rochester	400 100 011	7	12	1

Mamaux and Hungling; Derringer and Florence, Morrow.

		R.	H.	E.
Baltimore	201 000 002	6	11	2
Montreal	000 032 50x	10	8	1

Chambers, Wertz, Keen and Bool; Hartman, Buckle and Daly.

		R.	H.	E.
Jersey City	000 000 100	1	5	0
Toronto	100 000 001	2	10	1

Henderson and Head; Samuels and Ainsmith.

SOUTHERN ASSOCIATION.

		R.	H.	E.
Little Rock	000 010 000	1	3	2
Atlanta	001 025 13x	12	19	0

Eckert and Whitney; Oldham and Lopez.

		R.	H.	E.
Mobile	002 210 001	6	17	3
Nashville	233 300 00x	11	10	2

Bell, Griffin and Moore; Milstead and Krueger.

WESTERN LEAGUE.

Omaha, 5; Topeka, 2.
Des Moines, 4; Wichita, 0.
Oklahoma City, 7; Pueblo, 0.
Tulsa, 11; Denver, 9.

PIEDMONT LEAGUE.

Winston Salem, 8; Salisbury, 4.
High Point, 11; Greensboro, 5.
Henderson, 5; Durham, 3.

SOUTHEASTERN LEAGUE.

Jacksonville, 2; Pensacola, 1.
Columbus, 2; Selma, 0.
Tampa, 6-0; Montgomery, 5-3.

TEXAS LEAGUE.

Wichita Falls, 12; Beaumont, 4.
Fort Worth, 6; Houston, 3.
Only games scheduled.

PACIFIC COAST LEAGUE.

No games scheduled.

SOUTH ATLANTIC LEAGUE.

Knoxville, 7-2; Columbia, 0-1.
Charlotte, 5; Asheville, 4.
Augusta, 9; Spartanburg, 2.
Greenville, 9; Macon, 7.

EASTERN LEAGUE.

Spring[illegible] 12; Providence, 7.
Pittsf[illegible] Hartford, 1.
Alban[illegible] Haven, 3.
Only g[illegible] scheduled.

EASTERN CAROLINA LEAGUE.

Rocky Mount, 10; Kinston, 2.
Wilmington, 5; Greenville, 1.
Goldsboro, 8; Fayetteville, 1.

STRONG CONTENDERS FOR WEEK-DAY TITLE

Hugh Miller, Post Staff Photographer.

Pictured above is the Naval Hospital nine, considered one of the outstanding contenders for the week-day league's championship as the result of a sensational record in Departmental League and independent ranks. The players are: Top row (left to right)—Coach Wright, Miller, shortstop; Hamilton, utility; Ingram, pitcher; Hicks, second base; Roberts, first base; King, right field; crews, pitcher. Bottom row—Ruffin, utility Rumbold, center field; Capt. Piller, third base; Luckie, center field; Schuster, left field; Templeton, utility; Howk, catcher.

JOHNSON HAS PRAISE FOR INFIELD

Lauds Work of Myer and Cronin as Nats Return Home.

CONTINUED FROM PAGE 13.

talked-of youngsters in the league next year.

"On this last trip, Cronin hit the ball all over the lot, getting four home runs, and any number of other long drives, and many of his blows were timely, too. I don't mind saying that he has made a big hit with me and I believe that he will be a really great player some of these days."

The Nats' leader also had some comment to make regarding the manner in which Buddy Myer is taking to the second-base job. "He had only one poor game—Sunday—at Detroit," said Johnson, "and I'm sure that the fans will notice a great improvement in his work since we left home. If you look up the records, you'll see that Buddie has taken part in any number of double-plays, while he appears to have gotten the knack of playing the middle sack, has steadied himself down, and really looks at home there now. I think my hunch to try him there was one of the best I've had this season."

Sunday a Blank Date For World Series.

There is a probability that the coming world's series will be played without a Sunday game—something unusual, but not absolutely necessary, for there usually is a sell-out for the championship contests irrespective of the days on which they have been played. The major league races this year will be dragged out until October 6. According to the rotation plan, the title set will open in the National League city, presumably in Chicago. Should Commissioner Landis select Tuesday, October 8, for the opener, two games probably would be played at Wrigley Field, weather permitting, with a railroad jump to the Athletics' stamping ground on Thursday. With games at Shibe Park on Friday and Saturday, it would be impossible for the teams to return to Chicago in time for another battle the following day.

The baseball czar could postpone the opening in Chicago until Saturday, October 12, which would allow a Sunday game there, but the arrangement would make the world's series extend too far into the football season, while unfavorable weather also might take its toll.

Clarksburg Shortstop Bought by Evansville

Clarksburg, W. Va., Aug. 26.—Joseph Morrisey, shortstop of the Clarksburg Club of the Middle Atlantic Baseball League, has been purchased by the Evansville, Ill., club of the Three Eye League for $1,000, it was announced today by Charles Clark, owner of the local club.

Morrisey, whose home is at Providence, R. I., came to the local club two years ago from the Scottdale (Pa.) Club.

TAKOMA TIGERS TRAVEL.

The Takoma Tigers play a strenuous schedule over the coming week-end. In addition to their Montgomery County series double-header Sunday with the Friendships on the Wheaton diamond, the Surburbanites travel to Hamilton, Va., on Labor Day for a pair of games with that team, beginning at 1:30 o'clock.

The Tigers will practice Friday in preparation for the games on the Silver Spring diamond at 5 o'clock. As no games will be played Labor Day in the Montgomery County series, the Tigers are able to make their trip to Hamilton, Va.

LAUREL A. C. SCORES.

The Laurel A. C. nosed out the Alco Nine, of Baltimore, in an 8-to-7 game. A two-run rally in the eighth won for Laurel. The winners executed a triple play in the third inning, Zink to Kaiser to Scott to Kaiser.

Alco.	AB	H	O	A	Laurel.	AB	H	O	A
E.F'r.1b.cf	4	0	3	1	Reeley.lf	4	0	1	0
Collins.3b	4	1	5	2	Zink.ss	3	2	2	2
W'son.rf.p	3	1	2	1	Haslup.cf	3	1	2	1
Council.c	5	1	4	1	Scott.1b.2b	4	2	7	2
Brown.lf	4	3	2	1	Souder.p.1b	4	2	4	4
C.F'erz.2b	4	2	3	1	Le'sky.3b.p	3	1	1	1
Huntt.cf.rf	4	1	0	0	Kaiser.c	3	0	6	2
Pagano.ss	4	2	1	4	B'e.2b.3b.rf	4	0	4	1
Crane.p.1b	3	1	4	0	Murpy.rf	4	2	0	0
					Beall.3b	0	0	0	0
Totals	35	12	24	11	Totals	32	10	27	12

Alco ..... 1 2 0 0 3 0 0 0 1—7
L. A. C. ..... 0 0 3 0 3 0 0 2 x—8

Runs—E. Felinger, Collins, Watson, Council, Brown, C. Felinger, Pagano, Reeley, Zink (2), Haslup, Scott, Souder, Leschinsky, Murphy. Errors—Collins, Pagano, Souder, Leschinsky, Zink (2). Two-base hits—Watson, Zink, Scott, Souder, Murphy. Three-base hits—Brown, Pagano, Scott. Home run—Collins. Sacrifices—Collins, Watson, Crane, Reeley, Haslup, Kaiser. Double play—Haslup to Kaiser. Triple play—Zink to Kaiser to Scott to Kaiser. Left on bases—Alco, 8; Laurel, 5. First base on balls—Off Souder, 1; off Leschinsky, 1; off Crane, 2. Hits—Off Souder, 10 in 5 innings; off Leschinsky, 2 in 4 innings; off Crane, 6 in 4 innings; off Watson, 4 in 5 innings. Hit by pitched ball—By Souder (Brown, C. Felinger). Struck out—By Crane, 3; by Souder, 1; by Leschinsky, 2. Wild pitch—Souder. Winning pitcher — Leschinsky. Losing pitcher—Watson.

ALEXANDRIA SPORTS

Alexandria, Va., Aug. 26.—As a result of the interest in the two games already played between the St. Mary's Celtics and the Naval Hospital Baseball Team, Lieut. Comdr. Wright, manager of the Gobs, has agreed to play the Celtics a five-game series. Each team has now won a game, and the one yesterday attracted the greatest crowd that has ever attended a game at Baggett's Stadium. The second game of the series will be played September 8 in Alexandria.

Lawrence Padgett's Police Department Baseball Team will go to Fredericksburg Thursday for a game with Tex Houston's Elks. Padgett has ordered his players to report at police headquarters at 1:30 o'clock Thursday, and they will make the trip by bus.

Capt. Johnny Travers of the Virginia Midgets Football Team, has called an important practice to be held tomorrow afternoon at 4:30 o'clock on the Shipyard Grounds. All candidates for the team have been requested to attend.

West. Maryland Golf Semifinals Today

Deer Park, Md., Aug. 26.—First and second rounds of match play were decided in the Western Maryland amateur golf championships here today. The semifinals and consolations are booked for tomorrow.

Today's results:

First round—W. F. Welch beat Hugh Jay Flynn, 3 and 2; C. S. B. Ward beat C. V. Erdman, 3 and 2; F. W. Heinrichs beat L. H. Paulser, 2 and 1; W. W. Erdman defaulted to Dr. W. F. B. Harrington; J. G. Allison defaulted to S. A. Ward; C. A. Young beat A. Preston, 7 and 5; P. D. Allison beat Eugene Cable, 5 and 4; M. W. Crane beat T. E. Welch, 7 and 5.

Second round—C. S. B. Ward, of Pittsburgh, played a very close match with the former champion, W. F. Welch, of Cumberland Country Club. Welch was 2 up and 2 to play, playing the last two holes poorly he lost them to Ward. He played the nineteenth in par 4. Ward holed a 15 foot putt for a birdie 3 and won the match.

GEORGETOWN PROTESTS.

Protesting that the Corinthians used an ineligible player against the Georgetown team in a Capital City League insect game Saturday, in which the Corinthians scored a 3 to 1 victory, the losing team has asked the league officials to declare the game in question forfeited to Georgetown. The protesting club claims that the Corintians used a player named Webb in center field, who it is charged is not under contract.

SHOREY BROTHERS SHARE GOLF LEAD

CONTINUED FROM PAGE 13.

teenth holes, which, with a stroke over par on the thirteenth, gave him a total of 32, three strokes under par, for the nine.

McLeod and Stevinson finished in third place, largely due to the help which the latter afforded his professional partner. He had birdies on the fourth and seventh holes and altogether aided McLeod by five strokes in the round. The cards of the leaders:

Shorey and Shorey
Out .... 3 4 4 3 4 4 3 2 5—32
Allen and Zeck
Out .... 4 3 4 4 4 4 5 3 5—36
McLeod and Stevinson
Out .... 4 3 4 4 4 4 3 3 5—34
Shorey and Shorey
In .... 4 3 4 4 5 4 4 4 4—36—68
Allen and Zeck
In .... 3 3 4 5 3 5 3 3 4—32—68
McLeod and Stevinson
In .... 4 3 4 4 4 4 5 3 5—36—70

The event attracted a field of 52 players, representing every club in the District and many from Baltimore. The scores were as follows:

68—Kenneth Allen, professional, and Henry Zeck, amateur, unattached, Baltimore, 36—32; Mel Shorey, East Potomac Park, professional, and John C. Shorey, Bannockburn, amateur, 32—36.

70—Fred McLeod, professional, and Miller B. Stevinson, 34—36.

71—Arthur B. Thorn, Town and Country, professional, and Max Weyl, amateur, 36—35.

72—Dave Thompson, professional, and Frank K. Roesch, amateur, Washington Golf and Country Club, 37—35; Sidney C. Moore, professional, and M. Parker Nolan, Congressional Country Club, 36—36; J. Munro Hunter, professional, and J. Munro Hunter, jr., amateur, Indian Spring, 35—37; Charles Betschler, professional, and Frank M. Sweeny, amateur, Rodgers Forge, 37—35; George Diffenbaugh, professional, and Roger Peacock, amateur, Indian Spring, 38—34.

73—Claggett Stevens, professional, and A. E. Alexander, amateur, Bannockburn, 36—37; Walter Cunningham, professional, and Clyde B. Asher, amateur, Burning Tree, 38—35; William Maloy, professional, and John F. Brawner, amateur, 38—35.

74—William Wood, professional, and Henry D. Nicholson, amateur, Washington Golf and Country Club, 38—36; Leo McNerhany, professional, and Harold Cummings, amateur, Kenwood, 36—38; Ed Stevens, professional, Manor, and M. A. Shipley, amateur, Argyle, 36—38; Carroll T. McMaster, professional, and D. B. Miller, jr., Rolling Road, Baltimore, 38—36; A. L. Houghton, professional, Harper, and D. L. Thomson, Manor, 36—38.

76—Alex. Armour, professional, and James Richards, Congressional, 38—38; James P. M. Powers, professional, unattached, and Maury Fitzgerald, unattached, 38—38.

77—Al Treder, professional, and Harry G. Pitt, amateur, Manor, 39—38; Tony Sylvester, professional, and Luther Florine, amateur, Bannockburn, 41—36; Julius Platte, professional, and H. L. Wallace, amateur, Forest Green, Baltimore, 37—40.

78—Walter P. Hall, professional, Annapolis Roads, and William P. DiEste, amateur, Indian Spring, 40—38.

79—James Roche, professional, and T. P. Gorter, amateur, Elkridge, Baltimore, 40—39.

81—Al Price, professional, and Ted Burrows, amateur, Rock Creek Park, 40—41.

No card—Charles Penna, professional, and Paul Collins, amateur, Congressional Country Club.

1,000 GIRLS IN MEET TODAY

55 Playgrounds to Be Represented in Games at Plaza.

GIRL track athletes of the Washington Playgrounds will vie for The Washington Post Cup and medals today in what probably will be the largest meet for girls ever held in the District. Mrs. Susie Root Rhodes, supervisor of playgrounds, estimates that slightly more than 1,000 fair tracksters will represent the 55 playgrounds on the Plaza track today. The first event will start at 10:15 o'clock.

Rosedale Playground won the title for the last two years and expects to make another strong bid for the honors, but will have strong opposition from such grounds as Garfield, Virginia Avenue, Iowa Avenue, Barnard, Park View, Columbia Heights and a score or more of others.

16 Events in 4 Classes Make Up Program.

The events in which the lassies will compete are: 70-pound class—40-yard dash, potato race, throw for distance (volley ball), novelty race; 85-pound class—50-yard dash, throw for distance (basket ball), running high jump, novelty race; 100-pound class—60-yard dash, throw for distance (basket ball), runing high jump, 220-yard relay; 115-pound class—60-yard dash, throw for accuracy, quoit throw, novelty event.

The following directors will officiate in the events: Judges at the finish, Jacquiline Whiting, Mary Headley, W. Haight, H. Helme; potato race, Frances Kessler, Ruth Britt and Gwyn Helen; throw for distance (volley ball), Ruth Stone, Virginia Story, Thelma Thomas.

Novelty races — Kathleen Fisher, Marie McAuliffe, Laura Souders; throw for distance (basket ball), Olyve Barbee, Gertrude Boger, Mildred Bailey; assistant to starter, Evelyn Sheridan; clerk, Teresa Breen; press steward, Ross Conklin; custodian of prizes, Bernard McCarty.

Post Medals to Be Presented After Each Final.

Each of the contestants will be weighed just before the respective events and The Post medals will be presented as each final is completed. Mrs. Rhodes will present The Post cup at the completion of the meet.

The entire day will be devoted to the field and track meet, a slight departure from the usual program when a series of games have been played between the various playgrounds in the early afternoon.

Today's meet is the culmination of more than six weeks of preparation on the part of the playground officials and directors. The girls have all engaged in meets on their respective grounds and also competed in dual and triangular events.

DISTRICT PRINTERS DEFEAT NEW YORK

CONTINUED FROM PAGE 13.

dinner and will attend the weekly boxing program at the Fort Punch Bowl.

New York.	AB	H	O	A	Wash'ton.	AB	H	O	A
D'mont.ss	4	0	1	3	Homan.3b	4	0	1	2
Gavin.lf.3b	4	1	5	2	Hut'son.2b	5	1	4	3
Startz.lf	4	1	5	2	Simons.c	5	2	6	1
Coop.3b	2	0	0	0	Holbrook.lf	3	1	0	0
Kerwick.c	4	2	2	0	Waple.1b	2	1	6	0
McEl'th.rf	3	1	1	0	Schn'der.cf	4	2	4	0
Crunden.cf	5	3	2	0	Edwards.ss	2	1	4	1
Licarto.1b	3	1	13	0	Dalglish.rf	3	0	0	0
Barron.2b	2	0	1	2	Jeffries.p	4	0	2	1
Whit'ker.p	3	1	0	6					
Totals	31	9	27	13	Totals..	32	8	27	8

Washington ... 2 0 0 3 0 1 0 1 0—7
New York .... 3 0 1 0 0 0 1 1 0—6

Three-base hits—Holbrook, Schneider, Simons. Stolen bases—Barron, Crunden. Double plays—Gavin to Licarto; Edwards to Hutchinson to Waple. Struck out—By Jeffries, 5; by Whittaker, 1. Hit by pitched ball—By Jeffries (Kerwick and Gavin); by Whittaker (Waple).

Wilson First, Volt Third In Printers' Golf Play

Special to The Washington Post.

Indianapolis, Ind., Aug. 26.—Washington Printers finished first and third in the first 18 holes of the 72-hole golf meet which started here today as an added attraction to the Union Printers' annual international baseball tournament.

Wilson topped the list with a score of 85. Whitney, of Indianapolis, was second with 87, and Volt, of Washington, third with 88. The Capital's other three players finished far down the list their scores were: Stringer, 99; Burris, 104; Higgs, 111.

Eighteen holes will be played during each of the next three days to determine the championship.

WANT GAME FOR SUNDAY.

The newly organized Capitol Heights A. C. would like to arrange a game for Sunday with some unlimited team having a diamond. The Triangle and Shady Oak Nines are especially challenged. Phone Manager Krebbs at Capitol Heights 244.

LEAGUE HOME RUN RACE CLOSE

Three Sluggers Tied in Battle for Big Trophy.

ASIDE from the spirited team race for the championship and the individual gold baseballs to be awarded by The Washington Post to the members of the pennant winners in the Capital City League unlimited section, a close battle for the individual home run championship is also in progress.

Three sluggers are at present tied in the race for the Louisville Slugger trophy to be presented the leading circuit clouter of the season. As the campaign has but five games to go, home run hitting will probably feature the remainder of the season.

Dutch Ruppert, of the Auths; Doc Baker, late of the Tremonts and now with Brown's Corner, and Ken Fisher, of the Tremonts, are setting the pace in home run collecting with three each. All told, 51 round trip blows have been recorded.

Nine players have two homers to their credit. They are Hoffman and Wiltshire, of the Auths; Watts, of the Dixie Pigs; Eddie Cinotti, Hilleary, Dunn and Tom Sweeney, of the St. Joes; Mannix and Walker, of the Miller Aztecs.

Those boasting a single homer to date are Cotton, Hodges, Young, A. Duryee, Sorrel and Schneider of the National Press Building Cardinals; Lewis, of the Auths; Goodwin and Stahl, of the Dixie Pigs; Wanley and Kopp, of the Brentwood Hawks; Cohn, Reedy, Williams and Ryan, of the Brown's Corner Nine; H Skinner and Barnes, of the Edmonds Team; Much, Burch and O'Brien, of the Aztecs; D. Ciango and Keough, of the Tremonts, and Brown, of the Capitols.

Umpires Broadcasts Batteries, Using Microphone in Mask

NEW YORK, Aug. 26 (A.P.).—Umpiring behind the plate and announcing probably will be one and the same job henceforth at the Polo Grounds, as they always have been in the smaller leagues of the land. The merger of the two posts at the home of the Giants, if accomplished, will be due to the installation of a loud-speaking device, which was tried out yesterday and Saturday.

At the Sabbath game between the Giants and the Pirates, Cy Rigler, the heroically-built arbiter, adjusted his mask at the plate, touched a metal disk with his spikes and sent his announcement of the batteries to even the most remote sections of the vast baseball plant through a series of amplifiers. A wire connects the umpire's spikes with a microphone in his mask. The spike, touching the metal disk in the ground, forms contact with a wiring system which carries the voice of the speaker to amplifiers throughout the park. Balls and strikes are to be called over the network.

The fans thought something rare was in store for them when Jess Petty advanced upon Rigler early in the game to argue about a called fourth ball, but the umpire had the presence of mind to step off the disk before addressing the combative pitcher.

TAKE TENTH STRAIGHT.

In turning back the Sirens yesterday, 16 to 1, the Cronin Insects won their tenth straight victory. The winner are forced to cancel the game scheduled with the Miller Aztec Insects for tomorrow.

Sirens.	AB	H	O	A	Cronins.	AB	H	O	A
De S'd.c	4	0	4	0	Beck.1b	5	3	16	0
Hoy.1b.rf	2	0	8	1	Wieneke.ss	5	2	1	1
Pell.3b	4	0	1	1	Chew'ng.p	3	2	0	2
Hartnett.p	3	2	1	0	Rob'son.c	5	1	5	2
Hawk.2b	3	1	0	0	Kenne.cf	6	3	0	1
McD'tt.ss	3	1	0	0	Mahaney.rf	3	2	1	2
Kelpy.lf	2	0	0	0	Hancock.3b	5	4	2	2
Z'lotti.cf	3	0	1	1	Wellens.2b	5	2	1	1
Boosnac.c	3	0	9	0	Fr'man.lf	3	1	1	0
					Bald'son.lf	2	1	0	0
Totals	27	4	24	3	Totals..	44	21	27	11

Sirens .... 0 1 0 0 0 0 0 0 0—1
Cronins .... 2 0 6 0 0 0 6 2 x—16

Runs—Hartnett, Beck (3), Wieneke, Chewning (3), Robinson, Kenney (2), Mahaney, Hancock (2), Wellens, Friedman (2), Balderson. Errors—Pell (2), Hawk, Kelpy, Zanelotti, Hancock (2), Wellens (2), Friedman (2). Two-base hits—Hancock, Kenney, Wieneke. Three-base hit—Hancock. Home run—Balderson. Sacrifice—Hawk. Left on bases—Sirens, 9; Cronins, 10. First base on balls—Off Hartnett, 5; off Chewning, 3. Hit by pitched ball—By Chewning (Hartnett). Struck out—By Hartnett, 12; by Chewning, 5. Wild pitch—Hartnett.

VICTORYS PLAY TODAY.

The Victory Post Nine plays the Potomacs today on Diamond No. 3, of the Monument Grounds, at 4:30 o'clock. Players of both teams are requested to report at 4:30 o'clock. The Victorys want a game for Sunday. Phone Lincoln 3667-J for arrangements.

CONGRESS HEIGHTS WINS.

The Congress Heights Junior Baseball Nine won from the Plaza Juniors yesterday in a 5-to-2 game on the Plaza Playgrounds. A second encounter will be played between the two teams on Thursday. Any junior nine wishing a game with Congress Heights phone Congress Heights School and ask for Mr. Burton.

Plaza.	AB	H	O	A	Cong. Hts.	AB	H	O	A
Lewis.c	3	1	8	0	Wahler.ss	5	1	2	2
Gatley.2b	2	0	2	2	Cross.1b	5	2	12	1
Kale.rf	2	0	2	0	Sw'ney.3b	3	0	1	2
Fritz.1b	4	1	6	1	Benner.p	4	0	1	2
Prelton.3b	4	1	0	4	Taylor.c	4	3	6	2
Thomas.lf	4	2	2	0	Sanford.2b	4	3	2	2
Stump.ss	4	2	2	3	Cattell.rf	4	2	0	0
Billings.cf	4	1	3	0	Allen.lf	4	3	1	0
Hollis.p	3	0	2	0	Hoffman.cf	4	0	2	0
Totals	30	8	27	10	Totals..	37	12	27	11

Runs—Fritz, Prelton, Taylor (3), Sanford, Allen. Errors—Sweeney, Taylor, Hoffman, Gatley, Kale. Three-base hit—Billings. Two-base hit—Sanford. Double plays—Prelton to Gatley to Fritz; Wahler to Sanford to Cross. First base on balls—Off Hollis, 1; off Benner, 5. Struck out—By Hollis, 8; by Benner, 5. Umpire—C. Cranford.

BOWLERS TO MEET.

The Mount Rainier Duckpin Association will reorganize for the 1929-30 season at a meeting to be held tomorrow night at the Mount Rainier Alleys at 8 o'clock. All managers of last year's teams and others wishing to enter the teams this year are requested to attend. Several new teams are expected to enter this season. Ten competed last season.

PLAYGROUND HONORS TO BRIGGS

Rose Park Is Second With City Track Title at Stake.

THE Washington Post Trophy and the majority of The Post's individual medals were won by the Briggs Playground track team in winning the colored city championship at the Cardoza Playground yesterday. The meet was staged by the Municipal Playground Department.

When rain forced the suspension of activities last Friday, Briggs and Rose Park were tied at 19 points with the unlimited high jump and the four relays remaining. Brown's victory in the high jump yesterday and a second place and two third places in the relays allowed Briggs to nose out Rose Park 28 to 25.

The Sixth and L grounds took third place with 14 points. Other grounds that scored were: Cardoza, 11; Garnet-Patterson, 9; Logan, 9; Cook, 8; Willow Tree, 6; Bruce, 6; Howard, 6; Shaw, Junior, 5; Lovejoy, 4; Crummell, 3; Barry Farms, 1.

85-POUND CLASS.

300-YARD RELAY—Won by Willow Tree (Smallwood, Gord, J. Harris, A. Harris); second, Cardoza (Montgomery, Chatlin, Henry, Lewis); third, Rose Park (Butler, Veney, Thomas, Harrison). Time, 33s. flat.

100-POUND CLASS.

300-YARD RELAY—Won by Rose Park (Williams, Conway, Neverson, Johnson); second, Briggs (Butler, Gentry, Harris, Wallace); third, Logan (Beasely, Brooks, Jackson, Burwell). Time, 34.1s.

155-POUND CLASS.

440-YARD RELAY—Won by Sixth and L streets (Pickling, Carter, Hall, Tinker); second, Logan (Carter, Jackson, Douglass, Reid); third, Briggs (Asker, Tinner, Harris, Proctor). Time, 58.2s.

UNLIMITED CLASS.

RUNNING HIGH JUMP—Won by Brown (Briggs); second, Tolson (Garnett-Patterson); third, Hill (Sixth and L streets). Height, 5 ft. 6 in.

440-YARD RELAY—Won by Cardoza (Henry, Brown, Butler, Dodson); second, Sixth and L streets (Floyd, Brown, Carter, Neal; third, Briggs (Amos, Wells, Davis, S. Washington). Time, 55 4-5s.

They warned us against the word "SPIT"

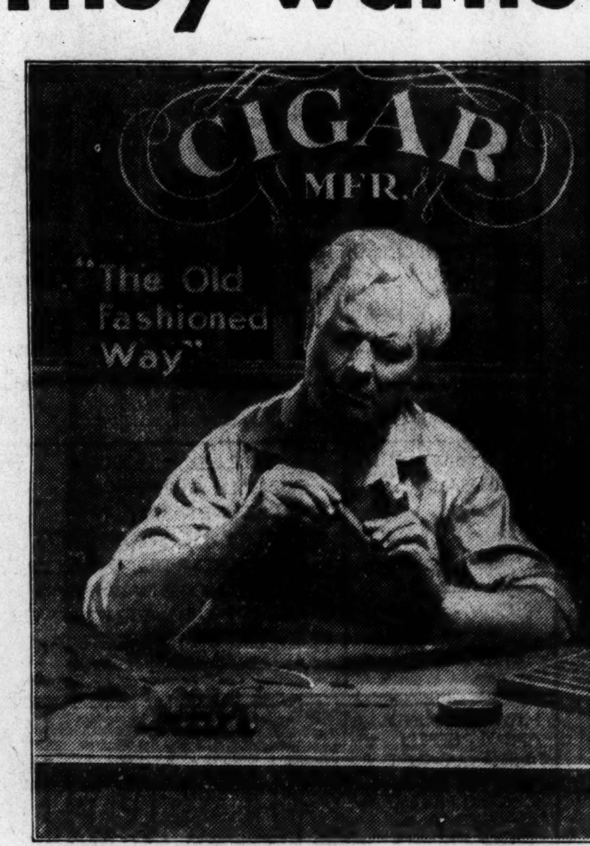

But— we felt that smokers should know the truth about spit-tipped cigars

Within the memory of nearly every smoker is a picture of some old, filthy cigar shop where the man in the window rolled the leaves with dirty fingers . . . and spit on the ends.

Cigars turned out under such conditions may endanger health. Why take chances? Why risk *your* health when **Certified Cremo** offers you the finest smoke enjoyment plus the sanitary cleanliness of certified foods . . . a cigar endorsed by Alfred W. McCann?

Over $7,000,000 was spent in perfecting the method of manufacture which puts **Certified Cremo** miles ahead in sanitary goodness. Every tobacco leaf entering the clean, sunny **Certified Cremo** factories is scientifically treated by U. S. Government approved methods. And its purity is safeguarded along every step of the way by amazing inventions that fill, wrap and tip **Certified Cremo** without the menace of spit!

Certified Cremo leaves are the choicest, tenderest that the crop affords, all ripe and mellow. Each leaf goes through a slow, expensive maturing process that develops the fullest flavor and mildness.

There isn't a bit of scrap in Certified Cremo . . . not a trace of floor sweepings. All long filler . . . all fresh, tender leaves . . . and topped off with the finest imported Sumatra wrapper.

Crush-proof . . . immaculate . . . foil-wrapped . . . Certified Cremo is the kind of cigar that the late Vice-President Marshall undoubtedly had in mind when he said: "What this country needs most is a good 5-cent cigar."

Certified For Your Protection by Alfred W. McCann, D. Litt., A. B., LL.D., noted pure food expert, long active in crusades for pure foods and sanitary factories.

"Most diseases enter the body through the mouth . . . but I emphatically say that no smoker of Cremo ever runs this risk. Because the method of manufacture aims to give Cremo the same standard of purity that pasteurization gives to milk."

"I certify Cremo sanitary and clean" Alfred W. McCann

Certified Cremo
THE GOOD 5¢ CIGAR
. . . THAT AMERICA NEEDED

© 1929 American Cigar Co.

MARY DELLA

A Serial Story

By JULIE ANNE MOORE.

SYNOPSIS:

MARY DELLA CHUBB: The best looking clocker in the clock shop, if not in Waterbury. Lives with her parents in a flat.

MIRIAM BOBBIN: Limited in U. S., but Mary Della's best girl friend; also a clocker.

JOE SPEAKS: Mary Della's steady, young man about town, good-looking and well-heeled.

ROBERT HENLEY CALKMAN, 3d: Yale senior and football star; one of THE Calkmans, of Detroit.

GEORGE McKRAY: He wanted to go to Harvard but the cards were against him; also a senior at Yale. Happy-go-lucky as George.

MARJORIE MARABEE: Daughter of families living on Cracker Hill. Fiancee of Robert.

TIMMY FITZMOAN: Petting is his specialty. In love with Mary Della.

OLGA SVENSON: Also a clocker and not too popular with any one.

Mary Della and Robert are parked on the piece of old highway off the Cheshire road when a woman is murdered by the Red Mask, notorious slugger, in the dark road just ahead of their car. Mary Della and Robert are afraid they will be implicated in the murder and say nothing about it. But both worry about the woman's body lying on the road about three days undiscovered. Mary Della writes an anonymous note to the police. Robert sends George in Robert's car to see if the body is still there.

George reports that the body was not on the road when he drove through. Says he was seen leaving the road by a couple in another car. The American reports the murder on the strength of Mary Della's note—in glaring headlines. Also that no body was found.

Robert and George are going to a bridge party at the Marabees in Waterbury. Robert decides to have George put a call in for Mary Della on the Chubb's landline.

CHAPTER XIV.

When Mary Della came down the stairs to the sidewalk Tuesday morning, she found Joe Speaks waiting patiently in his car by the curb.

"Well, Joe——eh? Thought I'd give you a lift to the shop. Hop in."

They rode along Bank street through Exchange place and began the ascent of North Main street, Joe drawing on a cigarette, Mary Della curiously silent.

"Been doing any heavy thinking since I saw you last?" Joe asked.

"And how! But you know I told you I couldn't be rushed."

"I'm not rushing you, Mary Della . . . But it sure would do me a lot of good to hear you say 'yes.'" He nudged her with his elbow and laughed. "You're early; care if I pull up to the curb a few minutes?"

He brought the car to a stop on Clock avenue and slid down in the seat until his knees touched the dash, Joe's idea of a comfortable posture.

"You know, I sort of like this idea of being hitched and having a flat to go home to every night and finding you hanging out the door when I get there."

"Heaven save us!" Mary Della protested. "You're actually trying to be sentimental."

"I'm giving you straight dope," Joe insisted. "I guess it does sound a little sloppy coming from me, but that's the way you got me going round, Mary Della."

"Well, don't mind me, Joe. I'm just a hairspring vibrater. But how do I know you'd be coming home so reg'lar every night?"

"I wouldn't kid you, Mary Della. The woman don't live that can tell me what time I've got to get in nights; but with you it'd be different. I'd like to go home."

"And how long would it last, Joe?"

"Don't ask me. I told you I wouldn't kid you and I won't. As long as everyting runs along smooth, why everything would be jake. It might last a long time and again it mightn't. We'd have to try it out."

"I see. It's like a game of craps We might win, and we might lose."

"That's it, Mary Della. It's a gambler's chance. But I'm game."

"If you're game," said Mary Della "that takes a load off my mind. All I have to worry about now is whether I'm game or not."

"That's everything you got to bother about, Mary Della. I'm a man of my word and I wouldn't leave you at the altar. All you got to do is say the word, and we're as good as hitched."

"Is sure a big relief to me to hear you say it, Joe . . . 'Got a job now, Joe?'"

"Well . . . not exactly. But I'm planning on one out at the rolling mill. It's just a question of getting together on how much I'm worth. You I'm not losing any time, Mary Della."

"But you're not?"

"Not so's you'd notice it. I know you don't like gambling much, but there's dough in it and that's all anybody can ask. I knocked off pretty near a hundred bucks last night."

In support of this statement he reached into a trousers pocket and pulled out a roll of bills.

"How'd you like a couple of tens to get yourself a nice piece of jewelry?"

"Joe," said Mary Della, slightly nonplussed, "it's almost 7 o'clock and I've got to go in the Cherry street door and better be going. Put that money up before—before somebody steals it." She opened the door and put one foot on the running board.

"All right, kid," Joe agreed amiably; "but it's yours for the asking." He shoved the bills into his pocket again, and pulled himself erect.

"There's something else I wanted to ask you about, Mary Della——"

Mary Della shut the door and waited.

"Remember when we went to ride out the Cheshire road Saturday night?"

Mary Della summoned every ounce of self-control and nodded.

"Well, there was a big yellow roadster coming out of that piece of road—you been reading about this Red Mask racket?"

"Yes," said Mary Della, wondering if her face was betraying her.

"That fellow in that car was by himself, Mary Della, and I wonder if he was hauling——"

Mary Della's head was spinning, but she held on to the car door and tried to look him steadily in the eye. "Don't talk about it, Joe. It makes me sick to think about it."

Joe grew unexpectedly tender. "It needn't, Mary Della. You know how I figure it? I don't think any woman was murdered out there. I think some crank wrote that note to the coppers."

"That's an idea." Mary Della breathed easily once more.

"But just the same," Joe continued, "it's up to me to tell the cops about that yellow roadster. If there was a murder, it'd be important. You'll back me up in it, won't you?"

Mary Della was walking away now, slowly.

"Afraid I can't, Joe," she called back to him. "I couldn't see a thing; the lights blinded me."

She turned abruptly and walked up Cherry street.

* * *

"Child," said Miriam in that peculiar side-mouth monotone, "business is picking up. Guess what's happened now——"

"Can't," Mary Della replied. "Good or bad?"

"Beautiful, honey, 'specially for you. Brett Younger's going to put on a amateur musical comedy and he wants you to be the leadin' lady."

"Why pick on me?"

"Don't be like that, darling. Who else but you? And he's got me lined up for the chorus. Did you ever hear of so much big time in your life. Bowling, policeman's ball and now a musical comedy. Before long I'll have to have a social secretary to keep my dates from getting mixed up. But I love it."

"When's he planning in holding it?"

"Going to start rehearsals tonight, precious. Oh he's got it all ready, songs and all. At least, most of the songs, he said. He's going to have a song fixed up for you as leadin' lady with your name in it."

"Gee," said Mary Della, showing signs of interest, "sounds like hot stuff."

'Sure is, honey. And you know what he's going to call it? . . . "The Clock Shop Clockers." And he says one of the big songs you're going to sing is called "The Clock Shop Clock." It's about a dance and you're going to do the dance, too."

"Seems like he's been doing a lot of planning for me without saying anything about it."

"He just got the idea for it, darling. Says it come to him last week and he got busy right now and put it down on paper. He says to me last night, "Mary Della can sing and she can dance, and what's more she's the best lookin' girl in town, and she'll be a wow." And I says, "Brett, you said a chinfull; she's got everything in Waterbury knocked for a cocked hat" And he——"

"Dry up," said Mary Della. "You're getting hysterical, Miriam."

"And who wouldn't?" But I'll tell you all about it at 12 o'clock. It's sure a scream."

"I wouldn't wonder a . . . Are you going to be in it, too, Olga?"

"Sure," she said. "I'm going to be one of the bridesmaids."

"Gosh!" Mary Della exclaimed, "Who gets married?"

"You do, honey." This from Miriam. "But Brett said he hadn't found a leadin' man for you yet."

While they were eating lunch, Miriam told Mary Della all she knew about Brett Younger's musical comedy. "The Clock Shop Clockers," which was enough.

"The first act opens up in a room like where we work with a lot of girls bent over benches, vibrating hairsprings. I guess of something, and Brett comes in—Brett's going to be the villain that's cuckoo about the leadin' lady but don't get her, of course—and Brett comes in and sings a song—he's got it done but I forget what it's called—and when he comes to the chorus all the girls join in but don't look up from the benches, and——"

"Listen, Miriam," Mary Della interrupted. "You'd live a lot longer if you'd catch your breath every now and then. Use a few periods and let your tonsils rest."

"I'm thrilled to a crisp, Mary Della. I can't help it. But anyhow, Brett goes out, and the girls all look up and begin to gossip and they give the audience the plot of the play.

"It seems there's one girl that works in the shop that's terribly good looking. She hasn't come in yet because she's late, but that's just to get introduced right. Everybody's crazy about this girl and all the men are nutty about her, but she won't have much to do with any of the fellows but the villain, she's just kind of soft on him because there's not much pickin'."

"Does she know he's a villain?"

"Well honey, he's not a villain really. He's just a hard lookin' egg that has to get the small end of the horn in the end. Somebody does, don't they? I forgot to tell you, darling, the villain's the foreman of the shop, and he lets this girl, the leadin' lady do about like she pleases. The other girls don't like it, but they can't help but like the girl, the leadin' lady, remember.

"After the girls have talked a lot and got this much over to the audience, they sing another song and right in the middle of it, in comes the leadin' lady, hangs up her hat and coat—which ain't anything to write home about—and pops down at her bench. All the other girls look at each other and wink, but they just can't help but like her. Mary Della, she's so sweet——"

"She must be," said Mary Della. "What a hit she'd be in our place."

"And then the girls get busy again, and who comes in but the villain with a handsome young fellow that turns out to be the son of a rich manufacturer in the West who's come in to inspect the shop and see how watches are made. And, of course, he flops for the leadin' lady; thinks she's about the nicest thing that ever vibrated a hairspring, and he asks the villain—the foreman, you see—to knock him down to the leadin' lady.

"Then everything gets quiet and the handsome young man asks the villain—the foreman, don't forget—if any of the girls can dance and sing. And the foreman, proud like, says "Sure, and calls on the leadin' lady to do her stuff.

"That's where you get up, Mary Della, and do the "Clock Shop Clock." It's a dance, you know. And you sing the song that goes with it. Child, I'm all goose pimples thinkin' about it. If——"

"And what happens after that?"

"Oh, I don't remember it all. It's a race between the villain and the handsome young man to sit pretty with you and there's a fight and goodness knows what all. And in the end——"

"I marry the handsome young man."

"Right."

"Sure sounds exciting," agreed Mary Della, "but we got to be moving. It's a quarter to one."

Mary Della took a little purse from a pocket of her green jacket, paid her bill and followed Miriam to the sidewalk.

"Don't be hurt because I don't get all worked up over the show, Miriam," she said, "but life's no musical comedy and I'm full of woe right now."

"I know it, honey, but try to get it off your mind. This play'll help you forget it."

"I don't think anything can make me forget about it, Miriam. There's always something else happening to get me going again when I do get sort of easy. Joe took me up to work this morning and told me he was going down to the police station and tell 'em about seeing Bob's car coming out of that road."

"The dirty skunk!"

"No, he's not, Miriam. He thinks he's doing the right thing. Say he doesn't believe anybody was killed out there but if there was the police ought to know about that car. You can't blame him for that. If I had any nerve, I'd tell 'em what I saw—But I won't give Bob away."

Mary Della walked with her hands stuffed into her jacket pockets, her head bent, trying to picture the newspaper headlines after Joe told his story to the police.

"They sure do work overtime to keep you in hot water, honey," Miriam declared. "But if I was you—Mary Della, darling, what wrong now?"

Mary Della was pulling everything out of her pockets frantically. Piece by piece she removed a bit of pencil, a little handkerchief, the purse and a compact. Then she dug eagerly into both pockets, but they were empty.

"Miriam . . ." her eyes were full . . . I've lost . . . Bob's note. It's the other half of the piece I wrote the letter to the police on."

(Well, what next? . . . Tomorrow a close-up of a Cracker Hill bridge party, and inside view of "The Clock Shop Clockers" rehearsal, and . . . Well, Mary Della's up to her old tricks!)

(Copyright, 1929.)

SUPER OIL HEATOR
Wallace Engineering Co.
904 12th St. Nat. 0183

BUCK ROGERS, 2429 A. D. — Wilma Objects. — By Phil Nowlan and Dick Calkins

DO YOU GET WILMA'S MESSAGE?
YEAH, GOT HER DIRECTION, TOO, WITH A LOOP.
I SHOT UP IN MY ROCKET DRIFTER AND TOOK COMMAND OF THE ROCKET CRUISER
TWO POINTS RIGHT--EASY--45 DEGREES DOWN.
SHE MUST MEAN THAT VILLA WITH THE GARDEN. LAND THERE.
WHEN WILMA SIGHTED US IN THE SKY, HER VOICE CAME OVER THE RADIO.
(COPYRIGHT JOHN DILLE CO.)
I'M CAPTAIN ROGERS TO YOU. I'M IN COMMAND HERE NOW. GET ABOARD SHIP--AT ONCE!
YOU CAN'T HIGH-HAT ME, BUCK ROGERS.
SH! WILMA, BE REASONABLE
HE'S JUST SO HANDSOME!
WILMA WAS NOT PLEASED TO FIND HERSELF UNDER MY ORDERS.
JICK CALKINS 200
(TO BE CONTINUED)

ELLA CINDERS—The Gloom Chaser. — By Bill Conselman and Charlie Plumb

SO THIS IS LOVE! YOU GIVE YOUR HEART TO A MAN AND HE BREAKS IT FOR THE AMUSEMENT OF ANOTHER GIRL! BUT I SIMPLY WON'T BELIEVE THAT JIM IS GOING TO MARRY MAIZIE UNLESS HE TELLS ME SO HIMSELF!
TOWN TATTLE
BLUNT TO WED EX-FIANCE'S RIVAL
I THOUGHT I'D CALL AND CONSOLE YOU! YOU NEED CHEERING UP AFTER THE WAY JIM BLUNT HAS TREATED YOU! I KNOW OF SEVERAL CASES WHERE GIRLS DIED OF GRIEF OVER UNHAPPY LOVE AFFAIRS!
THEY JUST WASTED AWAY! ONE WOMAN DROWNED HERSELF! AND I JUST READ IN THE PAPERS WHERE A BEAUTIFUL GIRL WENT INSANE WHEN HER ENGAGEMENT WAS BROKEN!
THANK YOU, MISS PRATTLE! YOU'VE BRIGHTENED MY WHOLE DAY! WHEN YOU COME OVER AGAIN, WE'LL GO FOR A LONG, CHEERFUL WALK THROUGH THE CEMETERY!
8-27
Reg. U. S. Pat. Off., Copyright 1929, by Newspaper Feature Service

GASOLINE ALLEY — It's a Dall Life.

COME ON, LORA, LET'S PLAY OUT ON THE PORCH.
YOU RUN ALONG, SKEEZIX. WE'RE BUSY RIGHT NOW
WON'T YOU COME PLAY WITH ME, COUSIN LARRY?
MAYBE AFTER A WHILE, SKEEZIX. YOU FIND SOMETHING TO DO.
IF I WAS A PACK O' CARDS I COULD GET SOMEBODY TO PLAY WITH ME!
KING + A.W.C. JR.
Reg. U.S. Pat. Off.; Copyright, 1929, by The Chicago Tribune.

MINUTE MOVIES — By Ed Wheelan

(All rights protected by the George Matthew Adams Service. Trade Mark Registered U. S. Patent Office.)

WORLD WAR SERIAL
A.E.F.
FILMED BY ED WHEELAN
EPISODE 19
PIERRE LEGROS, SUPPOSEDLY A FRENCH INN KEEPER BUT IN REALITY A GERMAN SPY, ADVANCED INTO THE ROOM WHERE HOPE DAWN WAS HELD PRISONER, FOLLOWED BY HIS SISTER BERTA, ALIAS "SUZANNE"
WE THOUGHT YOU WERE STILL UNCONSCIOUS FROM THE SHOCK OF THAT BURSTING BOMB!
LET ME GO, YOU VILE SPY, OR I'LL SCREAM FOR HELP!
OH-NO YOU WON'T, FRAULEIN' ONE LITTLE YELL FROM YOU AND IT WILL BE YOUR LAST!
WE'RE GOING TO PUT YOU NOW WHERE NO ONE WILL EVER FIND YOU!
HAVING BOUND AND GAGGED THE PLUCKY LITTLE RED CROSS NURSE HAUPTMANN PROCEEDED TO CARRY HER DOWN INTO THE WINE CELLAR
HOPE WAS PLACED IN A DARK STORE ROOM AND A HEAVY LOCK SNAPPED ON THE DOOR
MEANWHILE LIEUT BARRETT IN HIS DISGUISE AS A GERMAN OFFICER HAD EXPLAINED HOPE'S STRANGE DISAPPEARANCE TO CAPT. VALOIR, THE FRENCH ACE
AFTER YOU TAKE ME OVER THE BOCHE LINES TONIGHT, CAPTAIN, SEE IF YOU CANNOT FIND SOME TRACE OF HER!
INDEED I WEEL, M'SIEUR!!
WATCH HERE TOMORROW, FANS! 8/27

BOBBY THATCHER — The Search. — By George Storm

I'VE WAITED NEARLY AN HOUR FOR TUBBY AND THATCHER TO SHOW UP— SOMETHING'S WRONG—
THEY DON'T ANSWER WHEN I HOLLER, OR ANYTHING—
THOUGHT THEY MIGHT HAVE STARTED FOR THE BOAT ANOTHER WAY BUT THEY HAVEN'T BEEN NEAR IT—
ONLY ONE OTHER PLACE TO LOOK AND THAT'S THE OLD HOUSE—
© McClure Newspaper Syndicate

THE GUMPS — An Expert.

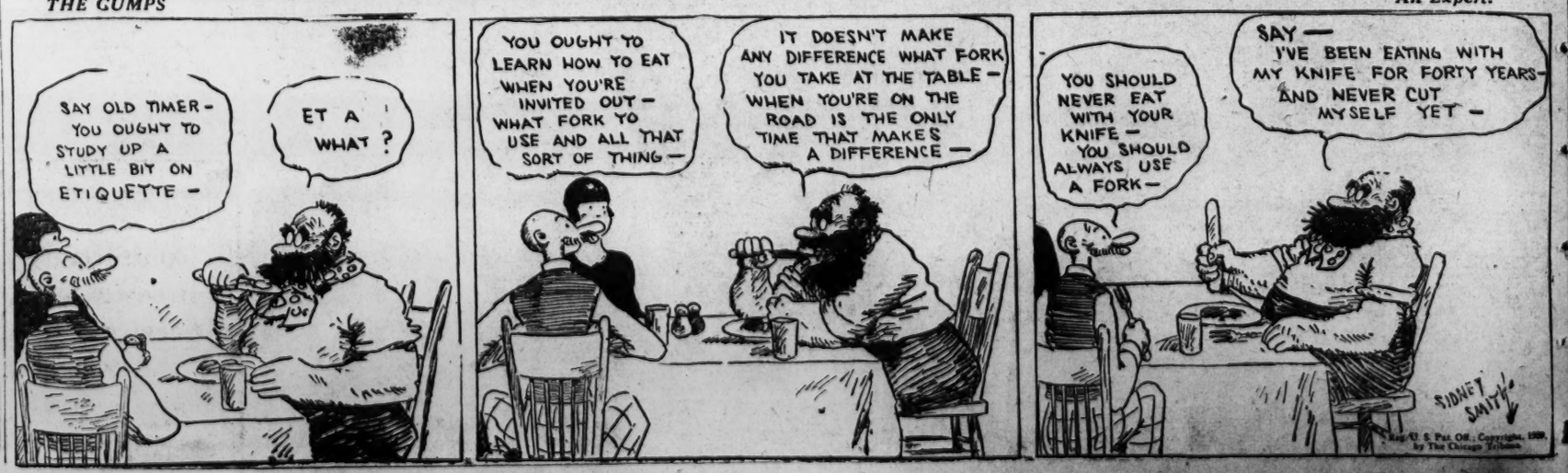
SAY OLD TIMER— YOU OUGHT TO STUDY UP A LITTLE BIT ON ETIQUETTE—
ET A WHAT?
YOU OUGHT TO LEARN HOW TO EAT WHEN YOU'RE INVITED OUT— WHAT FORK TO USE AND ALL THAT SORT OF THING—
IT DOESN'T MAKE ANY DIFFERENCE WHAT FORK YOU TAKE AT THE TABLE— WHEN YOU'RE ON THE ROAD IS THE ONLY TIME THAT MAKES A DIFFERENCE—
YOU SHOULD NEVER EAT WITH YOUR KNIFE— YOU SHOULD ALWAYS USE A FORK—
SAY— I'VE BEEN EATING WITH MY KNIFE FOR FORTY YEARS— AND NEVER CUT MYSELF YET—
SIDNEY SMITH
Reg. U. S. Pat. Off., Copyright, 1929, by The Chicago Tribune.

CONVERTIBLE BONDS RISE TO NEW PEAKS

Market Otherwise Continues Depressed—Government List Is Irregular.

FOREIGN ISSUES DULL

New York, Aug. 26 (A.P.).—Stock privilege telephone securities soared to record price levels today, contrary to the general trend in the listed bond market. Bonds without speculative features continued to be depressed as time money held at 8¾ and 9 per cent for all maturities. Call money held at 7 per cent.

American Telephone convertible 4½s and International Telephone convertible 4½s both established new peaks at 222½, but the former closed at 219¾ for a net gain of 1¾ points, while the latter finished at 218 for a net advance of 2½ points. The stocks of these two companies both sold at new highs.

Atchison convertible 4½s, in response to the strength in the rail stocks, touched 160, a new top, and closed for a gain of a point at 159. Missouri Pacific 5½s A ran up 2½ points, while Nickel Plate 5½s A fell back 2¾. Chicago & Alton 3½s picked up a point.

Specialties such as Commercial Investment Trust 5½s, which advanced to a record price level last week on announcement of a stock split up, and American International 5½s lost ground, the former slipping off 2¼ points. National Tube 5s lost 1½ points.

The United States Government obligations were irregular on a small volume of sales.

The foreign list continued dull and featureless.

LOCAL STOCK EXCHANGE

Sales—Regular call, 11:15 a. m.:
Ana. & Pot. Guar. 5s, $5,000 at 94½.
Anacostia & Pot. R. R. 5s, $1,000 at 88.
Capital Traction Co., 20 at 94, 5 at 94.
Wash. Ry. & Elec. pfd., 10 at 98½.
Riggs Natl. Bank, 10 at 579, 5 at 579, 5 at 580.
Firemen's Fire Insurance, 25 at 43¾, 25 at 43½, 25 at 43½.
Mergenthaler Linotype, 10 at 105, 10 at 105, 20 at 105, 10 at 105, 5 at 105, 9 at 105, 1 at 105¼.
Natl. Mtge. & Inv. pfd., 100 at 4¾.
Real Est. Mtge. & Guar. pfd., 320 at 7⅜.

After call—
Wash Gas 6s, '36, Ser. B, $100 at 103¾.
Fireman's Fire Insurance, 25 at 43¼.
Wash. Gas 6s, '33, Ser. A, $100 at 101¼, $1,000 at 101½, $2,000 at 101½.
Potomac Elec. 6% pfd., 5 at 113¼.

BONDS.	Bid.	Ask.
PUBLIC UTILITIES.		
Amn. Tel. & Tel. conv. 4s	99⅞	....
Amn. Tel. & Tel. conv. 4½s	219	....
Amn. Tel. & Tel. conv. 4½s	212	....
Amn. Tel. & Tel. col. tr. 5s	102	....
Ana. & Pot. River R. R. 1st 5s	86	88
Ana. & Pot River guar. 5s	94½	96
C. & P. Telephone of Va. 5s	100⅛	103
Capital Traction 1st 5s	94⅜	95½
City & Suburban Ry. 1st 5s	84⅞	86
Georgetown Gas Lt. 1st 5s	100	100½
Pot. Elec. Power cons. 5s	100¼	101
Pot. Elec. Power gl. and ref. 6s	107½	....
Wash., Alex. & Mt. Ver. ctfs	1	3
Wash., Balto. & Annap. 1st 5s	70	....
Wash. Gas Light genl. 5s	100	101
Wash. Gas Lt. Co., Ser. A 6s	101½	102
Wash. Gas Lt. Co., Ser. B 6s	101	102
Wash. Ry. & Elec. cons. 4s	85½	86½
MISCELLANEOUS.		
Barber & Ross, Inc	94½	95½
Chamb'rlin-Vand'rbilt Hotel	80	100
Chestnut F. Dairy, Inc., 6½s	106	106½
Chevy Chase Club 1st 5½s	100	....
D. C. Paper Mfg. 1st 6s	93	97
Pot. Joint Stock Land Bk. 5s	90	....
Wash. Consolidated Title 6s	90	100
Wash. Market Cold Stge. 6s	96	....

STOCKS.		
PUBLIC UTILITIES.		
Amn. Tel. & Tel	299	....
Capital Traction	93¾	94½
Washington Gas	128	135
Nor. & Wash. Steamboat	295	306
*Potomac Elec. Power pfd. 6s	112½	114
*Potomac Elec. Pow. pfd. 5½s	107	107½
*Wash. Ry. & Elec. com	700	....
*Wash. Ry. & Elec. Co. pfd	98	99
Wash., Balt & An. com	14	16
Wash., Balt. & An. pfd	45	....
NATIONAL BANKS.		
Capital	230	275
Columbia	400	440
Commercial (stamped)	260	280
District	230	240
Federal-American	329	340
Liberty	235	250
Lincoln	420	500
Metropolitan	400	420
Riggs	575	581
Second	217	235
Washington	306	310
TRUST COMPANIES.		
Amer. Security & Trust	452	459
Continental Trust	132	....
Merchants Bank & Tr. Co	150	152½
National Savings & Trust	560	575
Union Trust	325	340
Wash. Loan & Trust	530	545
SAVINGS BANKS.		
Bank of Bethesda	72	78
Commerce and Savings	330	....
East Washington	37	40
Sec. Sav. & Com'l	521	535
Potomac Savings	310	350
Seventh Street	305	....
United States	350	....
Washington Mechanics	40	60
FIRE INSURANCE.		
American	335	....
Corcoran	150	....
Firemen's	41	45
National Union	23½	....
TITLE INSURANCE.		
Columbia	12	14
Real Estate	210	230
Title & Inv. Co. of Md. com	35	42
Wash. Cors'd Title Co. pfd	50	....
MISCELLANEOUS.		
Barber & Ross, Inc., com	18	20
*Chevy Chase Dairy pfd	106½	110
Col. Sand & Gravel Co. pfd	87½	91
Commercial Natl. Co. pfd	103	104
D. C. Paper Mfg. Co. pfd	65	80
District Natl. Securities pfd	99	100
Federal Storage Co. pfd	118	125
Federal-American Co. com	43¼	....
Federal-American Co. pfd	100½	101
*Lanston Monotype	128½	135
Merch. Tfr. & Storage com	116⅜	122
Merch. Tfr. & Storage pfd	106½	108½
Mergenthaler Linotyp e	104⅜	105½
Natl. Mtge. & Inv. Co. pfd	4⅜	5
Peoples Drug Stores pfd	120	123
Real Est. Mtge. & Guar. pfd	7¼	7½
Security Storage	116	121
Terminal Ref. & Wh'g Corp	51	52½
Wash. Mech. Mtge. Co. com	11	13
Wash. Medical Bldg. Corp	100	....
Woodward & Lothrop pfd	105¾	109

*Ex dividend.

NEW YORK COTTON.

New York, Aug. 26 (A.P.).—Nervousness over weather conditions in the Northwest and uncertainty as to the showing of the approaching end-month crop reports was reflected by a comparatively quiet and irregular cotton market today. After selling up to 18.90 at the start, December contracts reacted to 18.73, but recovered part of the loss and closed at 18.76. The general market closed steady at a net decline of 2 to 8 points.

The opening was steady at an advance of 1 to 12 points in response to steady Liverpool cables and reports of continued dry weather in the Southwest. October sold up to 18.61 and March to 19.17 on the initial demand, but these prices attracted considerable realizing, while there was also some Southern selling and local selling on hope of showers in the Southwest. The pressure was sufficient to send prices off to about 18.42 for October and 19.02 for March contracts during the middle of the morning, or about 5 to 9 points below Saturday's closing quotations.

The official weather details showed that the showers reported in Texas over the week-end had been chiefly in east central or coast districts, however, and their failure to indicate any relief for the drouthy sections of Texas and Oklahoma brought in another flurry of buying during the afternoon. This was supplied by further realizing or liquidation and the market was comparatively quiet later with fluctuations narrow.

Closing quotations were within two or three points of the lowest on the most positions. The official forecast failed to encourage the hope of showers in west Texas, and there was evidently considerable nervousness over weather conditions in that section with a feeling in some quarters that the showing of the next Government crop report scheduled for publication on September 9 might depend to some extent upon whether or not droughty conditions in the Southwest were relieved before the end of this week.

Cable advices reported that hedging and liquidation had been absorbed by trade calling and covering in the Liverpool market.

Port receipts today, 27,404. United States port stocks, 575,528. Exports, 5,861, making 169,618 so far this season.

Futures:	High.	Low.	Close.
January	18.97	18.81	18.83
March	19.17	19.02	19.06-97
May	19.26	19.13	19.15
October (old)	18.65	18.45	18.45
October (new)	18.61	18.42	18.42-43
December	18.90	18.73	18.76-77

FOREIGN BONDS.

French Internal 4s	37⅛
French 5s	41⅞
French Premium 5s	50½
French Internal 5s	43⅞
British Victory 4s	461
British War Loan 5s	491
Italian Cons. 5s	43
Belgian Rest. 5s	28⅜
Belgian Premium 5s	29⅝

NEW YORK CURB MARKET TRANSACTIONS OF YESTERDAY

MONDAY AUGUST 26, 1929.

1929 High	1929 Low	Sale	Trade.	High	Low	Close
			A			
23	3⅛	500	Ace Tol Prod	17½	17	17⅛
19	2⅞	5,000	Acoustic Prod	5	4¾	5
29⅞	16⅛	2,300	Aeronautical Industries	29⅛	28⅝	28⅝
8½	3⅝	1,300	Aeronautical war	8½	7½	7⅞
22⅝	12½	1,200	Aero Sup B	21⅝	19⅞	19⅞
48½	33⅛	400	Aero Underwriters	34⅛	33⅛	33½
43½	32	100	Agfa Ansco	32½	32½	32½
60	38	100	Ainsworth Mfg (2½)	51½	51½	51½
17¾	10	500	Air Inv V	17¾	17	17
64½	59	400	Airstock V	59½	59	59
85	73¼	11,500	Al Chal	83¾	81½	83
23	9	100	Alexander Industries	9¾	9¾	9¾
14½	10	200	Allied Aviation	12⅜	12⅜	12⅜
1⅜	¼	200	Allied Packers	½	½	½
110	44½	2,400	Allied Pow & Lt	94	93	93
79⅞	74	200	Allied Pow & Lt 1st pf (5)	78⅛	78	78
84⅝	41½	400	Alpha Port Cement (3)	41⅝	41	41
539½	146	200	Aluminum Co Am	480	479	480
41	28	200	Aluminum Goods (1.20)	31	30¾	30¾
280	106¼	500	Aluminum Ltd	275	269	275
50	44½	400	American Bakeries A (3)	50⅛	50	50
15⅞	13	500	American Beverage	13½	12¾	12¾
22⅝	14¼	200	Am Brit & Cont	14½	14½	14½
23	8¼	100	Am Br Bov B	20	20	20
29⅝	16⅛	100	Am Chain	30⅞	30⅞	30⅞
183¾	119½	300	Am Cigar (8)	150	150	150
84⅞	36½	8,700	Am Cities P & L A (3)	74⅞	72⅛	74¾
60⅞	23¼	2,800	Am Cities P&L B (10%J)	51¾	51	51⅝
31⅜	22	5,400	Am Com Pow A (.30A)	30	29⅝	30
43	22	5,200	Am Com Pow B (.30A)	50	42⅛	47⅞
11¾	5⅛	3,800	Am Com Pow war	9¾	9	9½
.72	.16	900	Am Cont Oilfields	⅜	⅜	⅜
69	39½	1,600	Am Cyan B (1.60)	64⅞	63¾	64⅝
29	11	400	Am Dept Stores	11¼	11	11
114	80	100	Am Dept Stores pf (7)	90	82	90
114	110	100	Am Dist Tel cvt pf	111	111	111
32⅝	31	2,500	Am Eq	32⅝	31⅛	31½
131¼	52¼	2,400	Am & Fgn Pow war	125½	121	124
224⅞	128	1,400	Am Gas & El (1A)	217⅞	213½	214⅞
109	99	400	Am Gas & El pf (6)	108	107½	108
16¼	2¾	400	Am Pneu	12¼	12	12¼
35½	15	200	Assoc Rayon	15	15	15
67	1⅝	100	Am Salam	87	87	87
30	25	100	Am Scott	27	27	27
8⅝	3⅛	500	Am Maracaibo	4	3⅞	3⅞
18⅝	8⅞	800	Am Nat Gas	14	12½	14
71¼	25⅞	183,600	Am Superpower	69⅝	65	68⅞
100½	94⅛	200	Am Superpower 1st pf (6)	98⅞	98⅞	98⅞
98⅞	89⅝	100	Am Superpower pf (6)	90¼	90¼	90¼
78	29⅞	6,800	Anchor Post Fence (3J)	78	74	76
18	14¼	200	Anglo Am Oil c e d	15	15	15
39	20	400	Apex Electric	31⅛	30¼	31
55⅝	22⅛	900	Arcturus Radio Tube	44⅝	43	44½
2⅝	.09	100	Arizona Globe	2⅝	2⅝	2⅝
58	22⅛	100	Arizona Power	35	35	35
23⅝	3⅝	32,500	Arkansas Nat Gas	23⅝	22½	23
22⅝	6⅝	35,300	Arkansas Nat Gas A	23⅝	22⅝	23⅜
8⅞	7⅞	100	Ark Nat Gas pf (.60)	8¼	8¼	8¼
15⅛	9⅛	3,600	Assoc El Ind Ltd	11⅛	11¼	11⅝
65⅝	49¼	28,300	Assoc Gas & El (2.40b)	63⅝	62¾	63
19⅝	5½	3,200	Assoc Gas & El deb rts	17⅛	16¾	16¾
87½	61½	200	Associated Rayon pf (6)	60¾	60½	60½
2¾	¾	300	Atl Fruit & Sug	⅝	⅝	⅝
4½	1½	200	Atlantic Lobos pf	2½	2½	2½
80½	53	400	Atlas Plywood (4)	69	62⅛	62⅛
54⅞	45	100	Atlas Port Cem new (2)	45	45	45
15¾	7¾	400	Autom Vot Mach	8	7¾	8
29½	18⅛	1,200	Autom Vot Mach cvt (2)	19½	18¾	18¾
89⅞	32⅜	300	Aviation Corp Amer	58	56½	57⅝
23⅝	16	400	Aviation Credit	16	16	16
24	14⅞	500	Bellanca Aircraft v t c	21⅝	21½	21½
17½	9	100	Benson & Hedges	9¾	9¾	9¾
40	20	2,900	Am Inv B	24	23⅛	23⅝
11⅜	5⅛	400	Am Inv rts	8¾	8¼	8¼
			B			
21½	20	200	Bax Laun A	21½	20¼	20¼
65	63	400	Brit Am Oil Coup	65	63	65
32⅞	29	100	Brit Am Tob reg	30⅞	30⅞	30⅞
62⅞	38	4,600	Blaw Knox (1)	62⅞	60⅛	62½
57⅞	39	200	Bliss Co (1)	42	41⅛	42
29⅝	25¼	24,000	Blue Rid	26⅝	25⅛	25½
55⅛	51⅛	4,500	Blue Rid pf	52⅛	51⅛	51⅛
81⅞	48½	1,200	Brazil Tr & Lt (2)	69⅝	68⅞	68⅞
32⅞	29⅛	1,500	Brit Am Tob B (1.20)	31	31	31
10¾	4⅞	400	British Celanese	8¼	8⅛	8¼
11¾	7⅝	3,000	Bklyn City Railroad (.40)	9	8¾	9
3	1	200	Bkln Shoe	2⅝	2⅜	2⅝
27⅞	16	1,600	Budd (EG) Mfg (1¼B)	27⅞	26⅜	26⅜
84⅞	70⅛	100	Budd Wh	80⅞	80⅞	80⅞
26⅝	24⅝	100	Buff Ni & E Pow pf (1.60)	24⅞	24⅞	24⅞
32⅝	28	500	Bulova Watch	29⅞	29½	29½
165	125¼	100	Bunk Hill & Sullivan (9B)	140	140	140
5¼	3⅞	1,400	Burma Corp Ltd (.31B)	4⅜	4⅛	4¼
44½	25⅝	400	Butler Bros (2)	31	29½	31
			C			
19¾	12	1,800	Cable Radio Tube	15½	15	15½
4½	3⅞	200	Cab Wi A	3⅞	3⅞	3⅞
5⅝	4½	1,300	Cable Wi B	4⅜	4½	4½
5⅛	4	4,800	Cable Wi pf	4½	4½	4½
17¾	1⅝	800	C A M Co vtc	2¼	2	2¼
37½	30	200	Camdem Fire	34¼	34	34
12¾	7⅛	3,400	Can Marc Wireless	8⅝	8⅛	8⅛
41½	35¼	200	Capitol Admin pf A (3)	39⅝	39⅝	39⅝
8	3⅝	200	Capital Adm rts	6½	6⅛	6⅛
4⅞	2⅝	500	Carib Syn new	3⅛	3⅛	3⅛
47⅞	33¼	200	Carnation Milk (1½)	44½	44⅛	44⅛
21⅞	15⅝	166	Carnegie Metals	16½	16½	16½
88	69	100	Caterpil Tract (3)	80⅞	80⅞	80⅞
57½	25⅝	100	Celanese Corp Am	32	32	32
19⅝	9⅞	400	Central At States	10¼	10⅛	10¼
56½	35	4,400	Cen P Serv A (1¾) XD XR	56⅜	53	53
3	2½	5,200	Cent Pub Serv rts	3⅛	3	3
240	69¼	2,800	Cen States Elec (1A)	83	81⅛	82
6½	5	100	Cent Sw Ut rts	6½	6½	6½
420	97	200	Cen States El cvt pf (6)	419	418	419
211⅝	119	400	Cent Se El cvt pf n	209	207	209
13	7	500	Centrifugal Pipe (.60)	8⅜	8⅜	8⅜
40	30	200	Chain Stores Stock	35	35	35
94	46¼	500	Checker Cab	67½	66¾	67½
4	2½	100	Chief Cons	3½	3½	3½
51	48¾	18,000	Cities Service (.30a)	51	50½	51
98⅞	93½	600	Cities Service pf (6)	94⅞	94½	94⅞
93	90	100	Cit Ser B B pf	90	90	90
67	61⅝	100	Clark Equip	62	62	62
32	25	100	Cleve Tractor	30⅛	30⅛	30⅛
2	⅝	200	Colombian Syndicate	⅞	⅞	⅞
15	6	2,300	Colon Oil	8⅞	8⅜	8⅞
38¼	28	3,200	Columbia Picture	32⅝	30¼	32½
83⅝	80¾	3,800	Comm Inv Tr	82⅝	80¾	81½
29½	22⅝	34,000	Comwealth & Southern	24⅝	23⅞	24¼
12¼	8⅛	2,000	Comwealth & South war	9⅝	9⅜	9⅜
44½	21⅝	200	Coon Co	31	31	31
44⅝	25¼	1,300	Cons Aircraft	34⅞	34	34
8	9⅛	1,400	Cons Cop Min	10⅞	10⅛	10⅛
50⅝	31⅝	2,800	Cons Dairy Prod new (2a)	38½	35⅛	35½
160	88⅛	400	Cons Gas & El Balt (3)	135⅛	135	135
34	29⅛	1,600	Cons G Ut A	32½	31⅛	31⅛
10¼	6⅞	68,500	Cons Gas N Y rts	10	9⅝	9¾
35	18	2,800	Cons Instrument	25⅝	24	24⅜
21	15	2,200	Cons Laundry Corp	15⅞	15⅛	15⅞
39¾	25	400	Con Ret Stores (1)	28⅝	28⅛	28¼
44	25⅝	400	Continental Diamond (2)	38⅞	38½	38½
91½	91½	100	Cont Sec Corp	91½	91½	91½
25	25	100	Copper Range	25	25	25
24⅛	22½	100	Curt Fly cod	24⅛	24⅛	24⅛
29	16⅞	2,400	Continental Oil vtc Me	21	20⅞	21
25	11	100	Cooper Bessemer	49⅞	49⅞	49⅞
52½	46	100	Cooper Bessemer pf (3)	49¾	49¾	49¾
48½	11	400	Copeland Prod A	12	11⅞	12
29¼	27⅞	2,300	Cord Corp	28⅞	28	28
34⅞	30	1,800	Corron & Reynolds	32	31⅜	32
103	97	100	Corron & Reynolds pf (6)	100	100	100
96⅞	45	3,300	Cosden Oil	94	93½	93⅞
25⅞	15⅝	200	Courtaulds Ltd (1¾)	17½	17½	17½
11¾	7⅞	2,200	Creole Syndic	9½	9⅛	9⅜
56	45⅜	100	Crosse & Black pf (3½)	45⅜	45⅜	45⅜
13⅛	9⅜	2,800	Curtiss Airports ctfs	11⅞	11½	11½
12	9⅝	3,500	Curtiss Airp ctf cod	12	11⅝	12
35	27	100	Curtiss Reid Air pf	27	27	27
13	9⅝	2,600	Curtiss Wright war	12⅝	12½	12⅝
			D			
26	12	400	Darby Pet (1)	13	12⅝	12⅝
38⅞	28½	400	Davega Inc (1¼B)	36⅛	36⅛	36⅛
40⅜	14	9,800	Dayton Airplane	40⅜	39⅝	40½
642	511	100	Deere & Co (6)	575	575	575
26⅞	11¼	2,200	De Forest Radio	18½	18	18½
10⅝	6½	200	De Haviland new (½)	6⅝	6½	6½
11	2	100	Derby Oil	7¼	7¼	7¼
17¼	15	2,800	Detroit Aircraft	16⅝	16	16¼
13¾	7	400	Dev Oil	15⅛	15	15⅛
28½	21½	2,200	Dix G & U	28½	26⅞	27¼
42	27	2,100	Doehler Die-Cast	38⅝	38⅛	38⅛
45½	24⅝	800	Douglas Aircraft	36	35½	36
406	406	100	Dow Chem	406	406	460
78	65	200	Draper Corp (4)	67	67	67
14⅞	4	13,400	Dubilier Condenser	15¼	14½	15¼
24⅞	17	100	Duke Pow rts	18½	18½	18½
20	9	1,500	Durant Motor	9⅝	9¼	9⅝
4½	⅝	400	Duz Inc ctfs	¾	¾	¾
			E			
12½	6⅛	4,200	Earl Rad	9⅝	9	9½
41	36	4,800	East G & F	40⅞	40	40⅞
77⅝	42½	800	East States Pow B	69⅝	69	69
6⅝	4⅛	12,900	East Kodak rts	7⅛	6½	7⅛
39	27	100	East Roll M	39	39	39
23	20	500	Edison Bros Stores	21	21	21
31½	21½	4,800	Eisler Elec	28½	27⅝	28¼
172½	73	38,800	El Bond & Share (6J)	170	165⅝	167⅞
302⅞	77½	4,400	Electric Invest (6%)	286	282¾	286
101	96¾	100	Electric Invest pf (6)	99⅛	99⅛	99⅛
103	98⅝	100	El Pow & Lt 2nd pf (7)	100½	100½	100½
67	54⅛	3,200	Elec Pow Assoc	60	58⅛	59¼
61⅞	50	1,800	Elec Pow Assoc A	57	56⅛	57
66	46½	5,500	Electric Shareholders	53¼	52	52⅞
163⅝	115	2,500	Electric Share pf (6)	133	130⅛	132⅞
110	104⅝	100	Emp Gas & F 8% pf (8)	105	105	105
62	39	600	Empire Power (2)	54¼	54	54¼
4¼	1¾	100	Eng Gold Mines	3½	3½	3½
51	23	1,200	Eng Public Ser war	46⅝	46¼	46⅝
26⅝	15⅛	600	Evans Wallo Lead	17⅞	17¼	17¾
			F			
34⅛	12	2,100	Fairchild Aviation	12½	12	12½
.54	.10	4,100	Falcon Lead Min	¼	¼	¼
10	2	1,400	Fandango Ltd	2¼	1⅞	2
21¾	10⅝	1,200	Fansteel Prod	18⅞	18	18
73	72½	400	Federal Screw Corp (3¼)	73	72½	73
63⅝	41⅝	1,400	Federal Wat A (2)	49⅛	49	49
35	29	1,500	Federated Metals	34	32	33½
73⅛	56	100	Ferro Enameling (5)	67	67	67
29⅝	26	2,200	Fiat Corp	26½	25⅝	26
17½	6	2,100	Fiat deb rts	7¼	7	7
30	26½	100	Financial Investing (8 J)	27⅝	27⅝	27⅝
309	220	300	Firestone Tire & Rub (8)	245½	244	245
1⅛	.20	100	First Nat Copper	⅜	⅜	⅜
1⅝	1⅜	2,500	First Nat Stores rts	1⅜	1⅜	1⅜
67½	18⅝	4,400	Fokker Aircraft	50¾	47⅝	50⅝
69¼	40⅛	600	Ford Motor Canada A	42¾	42¼	42⅝
172	56½	2,100	Ford Mot Canada B	66⅛	66⅛	66⅛
25	15	6,500	Ford Motor Ltd	19⅛	18⅞	18⅞
15½	10	100	Foremost Dairy	14¼	14¼	14¼
23	19½	100	Foremost Dairy pf (1.60)	20⅛	20⅛	20⅛
30½	19¼	800	Foremost Fabrics (2)	22	21	22
33⅞	23	100	Forhan Co A (1.60)	25⅝	25⅝	25⅝
37⅝	21½	21,800	Fox Theater A	28	27	28
59	44	100	French Line (2.54)	44	44	44
			G			
36	23	3,600	Garlock Packing	36	35	36
29¾	24⅞	200	Gen Am Inv Co new	25⅛	24⅞	25¼
10⅞	6	7,700	Gen Bak new	7	6¾	7
79⅛	66	1,600	Gen Bak pf (6)	70⅝	70	70
47	17¾	400	Gen Cable War	33	30	33
20⅝	11⅛	4,600	Gen Elec Eng rcts (½)	14⅛	13½	14¼
57	45⅛	100	Gen Print Ink (2½)	53	53	53
50⅛	40⅛	800	Gen El Ger	47⅝	47	47
280	200	3	Gen Elec Germ war	280	280	280
34⅞	32½	400	Gen Empire	33⅜	33	33⅜
39½	17½	3,800	Gen Realty & Util	37⅞	36⅞	37⅞
114⅞	88	3,500	Gen Realty & Util pf (6)	110	109⅛	109½
36⅞	31	4,000	Gen Theater ctf	36	35	35½
35	26¾	400	Gerrard Co	32	30½	31⅞
148	95	100	Gleaner Comb Harvest (4)	141¾	141¾	141¾
139	118½	2,500	Glen Alden Coal (10)	126⅜	124¼	124¾
28	23⅝	2,800	Globe Underwriters	27⅛	26½	27
12	4½	2,500	Golden Center Min	9½	8⅝	9½
2½	.16	100	Golden Coin	⅝	⅝	⅝
1	.16	24,500	Goldfield Cons	[illegible]	[illegible]	[illegible]
121¼	93	9,900	Goldman Sachs Trad (6J)	112⅝	110¾	111¼
27⅛	17	4,400	Gold Seal Electric	19⅛	19⅛	19⅞
19⅝	6⅛	600	Gotham Knitbac	6⅜	6⅛	6⅜
90	34	200	Gramophone Corp (2¼)	35	35	35
60	54¾	900	Graymur Corp	56⅛	56	56⅛
23½	16½	100	Grand Rapids Varnish (1)	18¼	18¼	18¼
494	332	10	Gt Atl & Pac new (4)	397¾	397¾	397¾
117¾	114	40	Gt Atl & Pac 1st pf (7)	116	116	116
19⅝	12	400	Greenfield T & D	19⅝	19½	19⅝
43⅞	37	2,800	Ground Gripper (1)	41⅞	40	41⅞
42⅛	32	800	Ground Gripper pf (3)	40	40	40
94⅝	83	200	Guardian Fire (2)	85⅛	85⅛	85⅛
209	142¾	1,100	Gulf Oil Corp Pa (1½)	204⅝	201⅜	204⅞
			H			
26⅞	20⅛	200	Hall Lamp (1½)	23¼	23	[illegible]
26½	20	100	Haftman Tob	25⅞	25⅞	25⅞
56¼	56	200	Hayes Wheel	56¼	56	56¼
82⅝	46	4,000	Haygart Corp	69⅝	68½	69⅝
70⅞	41	100	Hazeltine Corp (1)	44⅝	44⅝	44⅝
23⅞	16	100	Hecla Min (1)	17½	17½	17½
26¼	16	300	Helena Rubinstein	16	16	16
34¼	29⅛	800	Hercules Motors	34⅛	31⅝	34⅝
37	19½	100	Heyden Chem Inc (2)	31	31	31
23	18⅝	2,000	Hiram Walker G & W (1)	18⅝	18	18½
26½	23⅝	100	Hires Co (2)	25½	25⅛	25½
37½	18	1,000	Hood Rubber	35⅞	35⅛	35⅝
61⅝	52	100	Horn & Hardart (2½)	52	52	52
100	50	100	Horn Hardart pf	100	100	100
22⅞	14⅛	2,000	Houston Gulf Gas	21⅝	20	20
23	16⅝	5,500	Hudson Bay M & S	19⅞	18⅝	19½
128	89⅝	1,400	Humble Oil & Ref (2b)	124⅞	121⅝	123⅝
32	20	100	Huyler S Del	20	20	20
49⅞	33	2,000	Hygrade Food	35⅞	33	34⅞
			I			
340½	385	100	Illinois Pipe Line (20)	305	303½	303½
34⅞	26⅝	5,000	Imp Oil Can new (½)	34⅞	34	34⅞
33⅝	22⅝	300	Imp Tob Brit (1⅛)	24⅝	24⅝	24⅛
106½	30	200	Indiana Pipe Line (6b)	30	30	30
90½	73¼	1,000	Ins Co No Am (2½b)	78½	78⅛	78½
160	90	5,000	Insull Util	107	105¼	105¼
33	25	3,000	Insurance Sec (1.40)	33	32	32
24⅞	20	1,000	Insurance Shares	23⅝	23	23⅜
25½	19½	2,000	Inter Equity	23⅛	23½	23½
72½	65⅛	1,500	Inter Equity ctfs	65⅝	65⅛	65⅝
2⅞	1⅛	900	Intercon Petrol (.37½)	1¼	1⅛	1¼
28	23⅝	5,000	Internat Petroleum (½)	28	26½	27⅞
83⅛	78	100	Inter Prod pf (6)	81¼	81¼	81¼
48	18	100	Inter Saf Raz B (2¾)	28	28	28
74¾	60	1,200	Inter Shoe (2½)	73	73	73
51	41¼	100	Inter Utilities A (3½)	44⅝	44⅝	44⅝
22⅞	14⅝	3,600	Inter Utilities B	18⅝	18⅛	18⅛
11	4⅜	200	Inter Utilities war	5⅜	5⅜	5⅜
93	77⅛	5,900	Inter Superpow	93⅝	90⅝	93⅜
9⅛	3⅛	200	Iron Cap Copper	3⅛	3½	3⅛
41⅝	23	2,900	Irving Air Chute (2)	32⅞	31⅝	32½
23⅛	11½	400	Ital Superpower	18	17⅞	17⅞
			J			
20	6½	800	Jonas Naumburg	11⅞	11	11
59	38¼	200	Jonas Naumburg pf (3)	42⅝	42⅛	42¾
			K			
23⅝	16⅛	200	Karstadt Rud Inc	16⅝	16⅝	16⅝
1⅛	⅛	100	Kerr Lake Mines	⅜	⅜	⅜
22¼	18	100	Klein Co pf	19	19	19
12½	4	300	Kolster Brandes	4½	4¼	4½
			L			
84⅝	82½	1,000	Laire Liq	86	82½	86
35¼	18⅝	400	Lakey Fdy & Mach (2.40b)	22¼	22	22
83⅞	68	100	Lane Bryant (2)	77	77	77
38½	21	800	Lefcourt Real new (1.60)	24⅝	21½	24⅝
6⅛	2⅝	1,000	Leonard Oil	4⅛	4	4
72⅛	44	200	Lerner Stores	71⅞	71	71⅞
67⅞	55⅛	100	Ley Co	59⅞	59⅝	59⅞
15	11⅛	100	Libby, McNeil & Libby	12⅝	12⅝	12⅝
38⅞	22⅛	100	Lion Oil (2)	22⅝	22⅝	22⅝
14½	4½	100	Loew's war	6⅛	6⅛	6⅛
49½	19	300	Loew's deb	23	21¼	21¼
44	32¼	1,600	Lone Star n	43⅞	43¼	43½
117⅞	107	100	Long Is Lt pf (7)	109⅛	109	109⅛
117⅞	107	100	Long Is Lt pf (7)	109½	109	109½
2⅝	1⅛	100	Lori'd rts	1⅞	1⅞	1⅞
14⅞	8	800	Lousiana L & E	8	8	8
			M			
43½	35	1,400	MacMarr Stores	43¾	42½	43¾
1¼	¾	600	Magdalena Syndic	¾	½	¾
38⅜	32	400	Mangel Stores	32⅞	32	32⅞
22	15	200	Marc Wireless Eng (.62)	16⅞	16⅞	16⅞
56⅞	23⅞	100	Marion Stm Shov	29⅝	29⅛	29⅛
11	2⅛	3,800	Mavis Bottling Co	2⅝	2⅜	2⅝
88¾	61	400	May Flower Assoc	89	89	89
67¾	49	600	Mead Johnson &Co n (3)	57½	55⅛	57½
20	12½	1,000	Memphis Nat Gas	19	17	19
33⅞	20⅝	300	Merchants Mfg (1½)	32⅛	32	32
35	29⅛	100	Merritt Chap & Sc (1.60)	29⅝	29⅝	29⅝
3	1⅛	400	Mesabi Iron	2⅛	2	2⅛
23⅞	19	2,000	Metal Min (1.20)	20¼	19¾	20
89	70	400	Metro Ch Stores	77	77	77
43	42½	900	Met Text pf	43	42½	43
459	158⅝	100	Middle West Util (7)	445	445	445
50	34⅛	4,400	Mid W Ut n	41½	40⅝	41⅛
63⅛	34	800	Middle West Util rts	52	50⅛	50⅝
143	28	100	Midland Roy cvt pf (2)	30⅝	30⅝	30⅝
116⅞	90	800	Midland Steel (5.20b)	116	111	116
20½	13¾	400	Milgrim Bros	14⅝	14⅛	14⅝
6⅜	3½	100	Mining Co. Canada (¼)	4½	4½	4½
42	15⅞	200	Mo. Kansas Pipe Line	31⅞	31⅞	31⅞
61⅛	50	100	Mohawk Mining (6)	55	55	55
77⅞	73	200	Mons Chem	75⅞	74⅛	74⅛
6⅛	2⅛	100	Montecatini rts	2⅛	2⅛	2⅛
82⅛	43	100	Moody's Invest pf (3)	48	48	48
75	59	100	Moore Drop Forge A (6)	67	67	67
22⅞	11⅛	2,000	Mountain Prod (1.60)	13⅞	12⅝	13⅝
			N			
76¼	55	400	Nachman Spring (3)	60½	60	60½
88	61	1,000	National Aviation	61¾	61	61
33⅜	27⅞	400	National Container pf (2)	33⅛	33	33⅛
23¼	20⅛	800	Nat Amer Co	20⅝	20⅛	20⅝
2⅞	2⅜	139,800	Nat Dairy Prod rts	2⅝	2⅜	2⅝
⅞	⅝	100	Nat Fireproof pf XD	34	34	34
40⅝	27½	100	Nat Food Prod A (2½)	31⅝	31⅝	31⅝
12	7½	100	Nat Food Pr "B" (4%)J	9⅝	9⅝	9⅝
42⅞	24⅜	200	Natl Fuel & Gas (1)	37	37	37
243	111¼	1,400	National Investors	243	230⅛	230¼
76⅛	66⅛	100	Nat Investors pf	71	71	71
5	2	100	National Leather	2½	2½	2½
44	22¼	400	Nat Pub Serv A (1.60)	33⅝	32	33⅝
34½	12	200	Nat Trade Journal (2½)	12	12	12
25½	21⅝	200	Nat Trans (1⅛b)	22¼	22⅛	22¼
29¼	20⅛	200	Nelsner Bros pf (7)	25⅞	23½	25⅞
76	70	200	Nehi Corp pf (5½)	74	74	74
30	23	200	Nelson Corp (H) (2)	26½	26	26½
90	48	200	Nevada Cal Elec	80⅛	80	80
5	2½	300	New Bradford (⅛)	3⅛	3⅛	3⅛
25⅝	23	100	New Haven Clock (1½)	23	23	23
87⅝	73⅝	100	New Jersey Zinc new (3b)	84⅝	84⅛	84⅝
9⅜	5½	100	New Mex & Ariz Ld	6⅞	6⅞	6⅞
233⅞	187⅛	3,300	Newmont Mining (4a)	217⅜	211	215⅝
48	39½	1,600	Newport N	46⅝	45	46
29	25	100	Nett Inc A	27⅞	27⅞	27⅞
24¾	16⅛	7,700	N Y Auction A (1½)	24	23⅞	24
56¼	36⅝	600	New York Investors (1.20)	38⅛	38	38
47⅛	35½	100	N Y Mdse (2½b)	18⅝	18⅝	18⅝
24½	16	50	N Y Petroleum (1)	112½	112	112½
114	111	400	N Y T 6½% pf (6½)	38⅛	38⅛	38⅛
30¾	22	45,500	Niagara Hud Pow	26⅛	25⅛	25½
82¼	60	800	Niag Hud P "B" war	70⅛	68	70
....	....	100	Net Milk pf	102	102	102
74¼	25	100	Niagara Shares (1-40b)	67⅛	67⅛	67⅛
78	36	200	Niles Bem Pond	50½	50½	50½
3¾	2½	300	Nipissing Mines (.30)	2⅝	2⅝	2⅝
27½	17	300	Noma Elec (1.60)	22⅛	22⅛	22⅛
68⅞	45⅝	1,200	Noranda Mines	64¾	64¼	64½
46½	39	100	Northam Warren pf (3)	39	39	39
19½	14	800	North Am Aviation	14⅝	14½	14⅛
26	13	700	North Am Util Sec	19	19	19
18⅜	8¾	200	North Cent Texas (.60)	14⅝	14⅛	14⅛
230	136½	300	North States Pow A (8)	218	216	216
			O			
....	....	10	Ohio Bell Tel 7% pf	113	113	113
92	80½	100	Ohio Brass B (5)	85¾	85⅛	85⅝
4⅞	1½	1,600	Ohio Cop	1¾	1⅝	1¾
75⅝	64⅛	400	Ohio Oil (2)	74½	74	74
19⅛	13	1,000	Oil Stocks "A"	14½	14⅛	14⅛
18¼	14½	200	Oil Stocks B (½)	15	14¼	14⅝
29⅜	23	100	Orange Crush (1½)	23¼	23¼	23¼
22⅜	17	200	Outboard "A" (1.80)	18½	18½	18½
16	10⅛	300	Outboard "B"	13¾	13½	13½
			P			
28½	25½	100	Pac G & E 1st pf (1½)	26⅛	26⅛	26⅛
28	27	400	Pac Pub Ser Co	28	27	28
24	14½	300	Pacific West Oil	15½	15⅛	15⅝
3½	1	5,100	Pandem Oil	1⅛	1	1⅛
10¼	5½	400	Pantepec Oil Venez	5⅞	5⅝	5⅞
43⅜	15	400	Paramount Cab (2.40)	24½	24⅛	24⅜
58⅛	47	100	Parke Davis	47	47	47
102¼	94	100	Penney A pf (6)	97	96⅞	97
44½	23⅛	100	Penn Mex Fuel (2)	31½	31½	31½
117⅞	81	100	Penn L & P 7% pf	106	106	106
97	89	30	Pa Ohio E 6% pf (6)	95	95	95
30	16	13,500	Pennroad Corp	27	25⅝	26½
117⅝	81	500	Penn Wat & Pow (2½)	107⅛	107⅛	107⅛
94	74⅛	100	Peoples Drug Stores (1)	82½	82½	82½
58⅜	45	500	Peoples Lt & Pow. A(2.40)	53	52½	52⅞
113½	95	20	Pepperell Mfg (8)	100	99½	99¾
65	45	200	Perfect Circle (2)	60	60	60
29⅞	16	1,800	Petroleum Co	28	27¾	27¾
4⅞	1¼	1,600	Philip Morris	1⅜	1¼	1¼
32½	24⅛	100	Philippe (L), A (1.60)	25	25	25
19⅛	15	200	Pick Barth Co. pf (1¾)	15⅝	15⅝	15⅝
28	17½	300	Pilot Radio (1.20)	28⅛	28	28¼
32	13⅛	600	Pitney Bowes, new(.20)	26	25⅝	25⅝
136⅞	135⅛	50	Pitts-Lake Erie Ry (5)	145⅝	145⅝	145⅝
30	22	400	Plymouth Oil (2)	23⅛	23⅛	23⅛
79⅞	65¾	100	Polymet Mfg Co	79½	79½	79⅛
70	35	200	Portl El P	61	60	61
99⅛	67	100	Powdrell & Alex	90	90	90
85	63½	200	Pratt & Lambert (4)	69	69	69
2⅞	1½	100	Premier Gold (.24)	1¾	1¾	1¾
35⅜	23¾	4,400	Prudential Invest	35⅜	35	35⅛
10⅜	7	200	Pyrene Mfg (.80)	8¼	8¼	8¼
			Q			
49½	30	300	Quincy Mines	49½	49	49½
			R			
99	99	100	Rwy & Lt Sec Co	99	99	99
7	7	100	Rwy & Lt Sec Co rts	7	7	7
65	23½	500	Rainbow Prod. A	27¾	27⅛	27⅝
59	48⅛	600	Raybes Man	56⅝	55⅞	55⅞
65	58	100	Raymond C P	64½	64⅛	64½
71	54	500	Raymond C P cv pf	65⅛	65	65
8½	4½	300	Reiter Foster	4⅞	4⅝	4⅝
28¾	28	3,800	Reliable Stores	28¾	28	28⅛
24⅛	22½	300	Reliance Bronze	22½	22⅛	22½
52⅞	30	5,800	Reliance Manage	55	51⅞	54⅞
52½	31½	300	Reynolds Metal (4)	43⅛	43	43
78⅜	63	400	Reynolds Metal, pf	74¼	72	72
24⅜	17	100	Rice Stix (1½)	17	17	17
52	38¼	1,500	Roan Ant Cop	45	44¾	44⅞
40⅞	26¼	500	Rockland L & P	34¼	34	34⅝
11	5⅛	300	Ryan Com	5½	5⅛	5⅛
			S			
108¾	119	800	St Regis Paper (3)	179¾	177	179¾
25⅞	13⅛	1,600	Salt Creek Prod (2)	15½	15	15¼
26	9	400	Schulte United	9¼	9	9⅛
89	59	200	Schulte United pf (7)	55	54⅛	55
35¾	23⅝	100	Sec Gen Am Inv	25⅞	25⅞	25⅞
162	142	100	Sec Nat Inv Util ctf	147	147	147
14⅛	8½	300	Segal Lock & Hdw (⅛)	12½	12⅛	12½
31⅜	18½	3,300	Selected Indust	23¼	22⅛	22⅝
106	90	1,600	Selected Ind 1st paid(5½)	100	100	100
69⅞	60	500	Selected pr pf (5½)	69	68¾	69
28¾	9	1,700	Sentry Saf Control	19⅛	18½	18½
28	14¼	1,000	Shattuck Dean	14⅞	14⅛	14½
63⅞	58	2,800	Shattuck F G Co	63⅞	63	63
28⅛	28	900	Sharp & Dohme	28	28	28
107	64½	300	Shaw'n Wat	107	106	106
63⅞	48	700	Sheaffer Pen (2b)	61⅞	60⅞	61
39⅜	29⅝	12,000	Shen new	36⅝	34⅜	35½
63	53⅛	14,000	Shen new cv pf	59¾	58	58¼
63⅞	20½	600	Sikorsky Aviation	51½	51⅛	51½
48¼	23⅛	100	Silica Gel Corp v t c	30	30	30
9½	3½	200	Singer Mfg Ltd (.30)	6	5⅞	6
56½	54	600	Sisto Fiancial	54½	54	54½
42½	28¼	1,500	Sonatron Tube (1½)	36	35	35¼
30⅞	2	200	South Am Gold & Pl	2⅛	2	2⅛
138	71½	100	Southeast Pow & Lt (4j)	125	125	125
30	26	100	South Cal Ed A pf (1¾)	28¼	28¼	28¼
26⅛	24⅝	200	South Cal Ed B pf (1½)	25	24⅝	25
24⅞	23½	100	South Cal Ed C pf (1⅜)	23½	23½	23½
60¼	40⅝	300	South Penn Oil (2)	51	51	51
20⅞	14¼	2,600	Southern Corp	18	17⅞	17⅞
17⅞	7	100	South Ice & Util. A	8	8	8
22½	13	100	Southern Pipe Line (1)	20½	20½	20½
24	15	100	Southland Royalty (1)	15¾	15¾	15¾
21	12	500	Southwest Dairies	17⅛	17¼	17½
22	12⅛	4,000	Southwest Gas Util	20⅛	19⅛	19⅞
7	2⅞	2,800	Span & Gen Corp	3	2⅞	2⅞
5¼	3	300	Spanish & Gen. B	3	3	3
98¼	79⅛	100	Spiegel, May, St, pf(6½)	81⅛	81⅛	81⅛
56	56	100	Square Co. B	56	56	56
40¼	32⅝	19,000	Standard Brands	37¾	37⅛	37⅛
37⅛	28	300	Standard Dredging	37¼	36¾	36¾
46⅛	31½	900	Stand Invest (6J)	41½	41	41½
6¼	2¾	200	Standard Motors	3¼	3¼	3¼
63	52	24,000	Stand Oil, Indiana	57⅝	56⅜	57¼
23½	18	300	Stand Oil, Kansas	23⅛	23¼	23¼
45¼	35⅛	1,400	Stand Oil, Kentucky	37½	36¾	37
50¼	45¼	200	Stand Oil, Nebraska (3b)	48⅝	48	48
129	110⅛	50	Stand Oil of Ohio (2½)	121⅜	121¾	121⅜
124½	114¼	100	Stand Oil, Ohio, pf(7)	116⅛	114⅝	114⅝
125¾	49½	100	Stand Pow & Lt	110¼	110¼	110¼
175	159½	100	Standard Screw (9b)	175	175	175
54	24	2,500	Stand Steel Propeller	52½	51¼	51¼
34⅞	29	3,000	Starrett Corp	34⅞	33¾	34⅞
44	38½	100	Starrett L C	42	42	42
38½	26	200	Stein Co	33	33	33
99⅞	87	100	Stein Co pf (6½)	89⅝	89⅝	89⅝
22⅛	15⅛	1,800	Stein Cosmetics	21⅝	20⅝	20⅝
33	26	200	Sterchi Bros (1.20)	31½	31¼	31¼
53⅞	37	100	Stroock & Co (3)	37	37	37
12	11	100	Sunray Oil	11	11	11
½	½	300	Sunray Oil rts	½	½	½
139½	123½	200	Swift & Co (8)	135⅝	133⅛	135⅞
37⅞	29⅞	2,000	Swift Int (2)	33⅝	32⅝	33½
26	16⅛	100	Syracuse Wash Mch B (1)	20⅛	20⅛	20⅛
			T			
59¼	43⅛	200	Taggert Corp	46⅞	45¾	46⅞
94⅝	60	800	Tampa El (2a)	78	75⅝	75⅝
36	35	300	Taylor Mills	35	35	35
10⅝	6¼	900	Teck Hugh Gold (.30)	7¼	6⅝	7
27	20	200	Tennessee Prod	23	20	20
23	12⅝	600	Texon Oil & Land	14⅛	13	13¾
38	25	4,300	Thermoid Co	34⅞	31⅛	31½
112⅝	90	200	Thermoid Co pf (7)	100	99	100
67	50	900	Third Nat Invest	66	63⅝	64⅞
64	50	2,900	Thompson Starrett pf(3½)	64	61⅛	62⅝
3⅝	1⅞	100	Tob Prod Export	2	2	2
76½	56	100	Todd Shipyards (4)	56⅝	56⅝	56⅝
14⅛	9½	100	Toddy Corp B	12⅛	12⅛	12½
156¼	125	6,000	Transamer Corp (4a)	156¼	154	156
33⅝	21⅛	400	Transcont Air Trans	25	23¾	25
31⅝	23	500	Transcont Air Trans ctfs	23½	23	23½
24	6⅝	200	Trans Lux Day Pict	9⅞	9¾	9¾
57	30	16,500	Tri Cont Corp	49	46	48¾
117	104	300	Tri Cont Corp pf (6)	111	110⅞	111
119¾	102¼	14,900	Tri Cont Allied ctf	102⅜	102¼	102¼
54⅝	42⅛	500	Tri Utis	54⅝	54	54½
60⅝	35¼	100	Truns Pork Stores	35⅛	35⅛	35½
550	305	100	Tubize Art Silk B ctf (10)	410	404	410
			U			
41½	30⅛	900	Ulen & Co	32¼	32¼	32¼
5½	5½	100	Underground El R R	5½	5½	5½
86⅞	51¼	300	Union Am Invest	80	79⅛	79½
7⅝	6½	800	Union Tob cod	7	7	7
21¾	21⅛	100	Un Car Fastener	21⅛	21⅛	21⅛
47⅞	36½	1,400	Un Corp war	39⅞	38⅝	38⅝
44⅝	34	200	Union Gas Can (1.60b	40⅝	40½	40½
20	5	100	Union Tobacco	5	5	5
20½	14⅞	200	United Dry Dock	14¾	14¾	14¾
4	1⅜	100	Unit Elec Serv rts	2	2	2
39	21½	48,000	United Gas (4½)	36⅝	34⅛	35
299	155⅛	2,800	Unit Gas Imp	281	275½	277
3⅞	1⅞	9,000	United Gas Imp rts	3⅛	3⅜	3⅝
59	30⅛	9,000	Un Lt & Pow A (.60)	51¾	50⅛	50½
122⅞	99¼	1,200	Un Lt & P conv pf (6)	112⅝	112¾	112¾
100	32	300	Un Lt & P B n (.60)	100	90½	100
21	9	100	Un Milk Prod	12	12	12
41¾	35	200	Un Molasses	39¾	39¾	39¾
85⅛	63	200	Un Shoe Mach (3½)	64½	64½	64½
56⅞	48½	100	U S Dairy Prod A (4)	52½	52½	52½
56⅛	51⅛	300	U S Fin w i	54	53½	53½
79½	54¼	400	U S Foil B (1)	64⅞	64	64
78⅛	57	100	U S Gypsum (1.60)	75⅛	75⅛	75⅛
19	17½	200	U S Lines pf	17½	17½	17½
92⅝	92⅛	300	U S Ind 2d pd	93⅞	92⅛	93⅞
28⅝	20⅛	200	United Stores	23	23	23
54⅛	41⅞	100	United Stores A	44	44	44
26	15⅞	6,900	United Verde Ext (4)	18½	17⅞	18⅜
30	26½	6,000	Un W P	27⅝	26	26⅞
2⅝	.80	200	Unity Gold Min	1½	1⅜	1⅜
93⅝	78	100	Universal Insur (3½)	89⅛	84½	84½
44	24	2,400	Utilities Equities	37⅛	35⅝	37⅛
40	21¾	4,400	Util Power (1a)	32⅛	32⅛	32½
88	27	100	Util P & Lt B ctf (1a)	83	83	83
54⅞	24	1,500	Utility & Industries	46	44⅝	44⅞
54⅝	27	1,500	Utility & Indust pf (1½)	47¼	46	46
			V			
133¾	105½	1,600	Vacum Oil (4)	127⅞	121⅝	125⅞
38⅛	20	300	Van Camp Packing	20⅛	20	20
38	20⅛	200	Van Camp Pack pf (1¾)	20⅛	20⅛	20⅛
50	43	100	Veeder Root	50	50	50
80½	66	200	Venezuelan Mexico	80⅛	80	80
6⅞	3	2,600	Venezuelan Pet (.20)	4	3¾	4
18	10⅞	1,600	Vick Finance	13⅞	13½	13¾
36⅞	28	100	Vogt Mfg Co (2)	34½	34½	34½
			W			
97⅞	71¼	1,000	Walgreen Co	96⅞	96	96
71	51	100	Walgreen war	69	69	69
1⅛	1⅛	300	Wenden Cop Min	1⅛	1⅛	1⅛
78¼	56⅛	600	West Air Express (.60)	67	66¾	67
81	47⅛	500	West Auto Sup A (3)	74⅞	74½	74⅞
....	....	200	West Tablet B v	37⅛	37	37⅛
18	1¼	200	White-Nights Inc	1⅜	1⅜	1⅜
72¼	66½	200	White Star Ref	70	69	70
30	14	100	Wil-Low Cafeterias	23⅞	23⅛	23⅛
9⅛	4⅛	100	Woodley Petrol	4¼	4¼	4¼
			Y			
35½	18½	200	Yell Taxi Cab N Y (3)	29	29	29
1⅛	.63	600	Yukon Gold	[illegible]	⅝	⅝
			Z			
44⅞	31⅛	1,300	Zonite Prod (1)	32½	32¼	32¼

DOMESTIC BONDS.

Sale	Issue	High	Low	Close
	A			
$16,000	Alabama Power 4½s, 1967	93¼	92½	92½
2,000	Allied Packing 6s, 1939	52	52	52
13,000	Aluminum Corp 5s, 1952	100¾	100¼	100¾
4,000	Aluminum Ltd 5s, 1948	95	95	95
4,000	Am Aggregates 6s, 1943	95	95	95
20,000	Am Common Power 6s, 1949	119	119	119
1,000	Am G & E 5s, 1928	92¼	92¼	92¼
5,000	Am Pow & Lt 6s, 2016	104½	104	104
5,000	Am Rad 4½s, 1947	95½	95	95½
4,000	Am Rolling Mills 5s, 1948	95⅝	95¼	95¼
8,000	Am Seating 6s, 1936	85¾	85	85
1,000	Am Solv 6½s, 1936, w w	93	93	93
1,000	Am Solv 6½s, 1936	115	115	115
16,000	Appalachian Power 5s, 1956	97¾	97½	97¾
7,000	Arkansas Pow & Lt 5s, 1956	93¾	93⅝	93¾
8,000	Asso G & E 5½s, 1977	124⅛	123	124⅛
6,000	Asso G & E 4½s, 1948	167	166½	167
1,000	Asso Sim Hardware 6½s, 1933	86½	86½	86½
99,000	Asso Tel Util 5½s, 1944	139½	132	138
10,000	Atlas Plywood 5½s, 1943	90	88	88
	B			
1,000	Bates Valve 6s, 1942	107½	107½	107½
2,000	Bell Tel Can 5s, A, 1955	100⅝	100	100
2,000	Boston & Maine 6s, 1933	101	101	101
1,000	Boston Cons Gas 5s, 1947	100	100	100
	C			
3,000	Carolina P & L 5s, 1956	99	99	99
2,000	Cent St El 5s, 1948	84¼	84	84¼
8,000	Cent St P & L 5½s, 1953	90⅝	89	90
1,000	Cities Service 5s, 1966	83⅛	83⅛	83⅛
2,000	Cities Service Gas 5½s, 1942	87¼	87¼	87¼
10,000	Cities Service Power 5½s, 1957	93	92¾	92¾
1,000	Cleve Illum 5s, A, 1954	101	101	101
1,000	Cleve Illum 7s, 1941	105	105	105
1,000	Commonwealth Edison 4½s, 1957	95	95	95
6,000	Cons Pub 6¾s, 1936	99¾	99	99
2,000	Cons Textile 8s, 1941	80⅛	80	80
3,000	Cont Gas & El 5s, 1958	83½	83	83½
3,000	Cont Oil 5½s, 1937	94	93	94
4,000	Cudahy Packing 5½s, 1937	96	95	95
	D			
1,000	Detroit City Gas 6s, 1947	104	104	104
1,000	Detroit City Gas 5s, 1950	97	97	97
4,000	Detroit Inter Bridge 7s, 1952	73	72½	72½
3,000	Detroit Inter Bridge 6½s, 1952	86⅛	86⅞	86⅞
2,000	Dixie Gulf Gas 6½s, 1937, A	73	73	73
	E			
6,000	El Paso Nat Gas 6½s, 1943	110	108⅞	108⅞
1,000	Empire O & R 5½s, 1942	87¼	87¼	87¼
	F			
4,000	Federal Water 5½s, 1954	100⅞	100½	100½
1,000	Firestone Cot M 5s 1948	90	90	90
1,000	Firestone Tire 5s, 1942	91	91	91
3,000	Fla Power & Light 5s, 1954	82½	82	82
	G			
3,000	Gatineau Power 5s, 1956	94	93½	93½
2,000	Gatineau Power 6s, 1941	98⅛	98¼	98¼
4,000	Garlock Pack. 6s, 1939	118½	118	118½
1,000	Gen Am Inv 5s, 1952, w w	84	84	84
8,000	Gen Ind Alcohol 6½s, 1944	101½	100⅛	100½
18,000	Gen Theater 6s, 1944	103	102½	102½
1,000	Gen Vending 6s, 1937	50½	50½	50½
3,000	Georgia Pow 5s, 1967	96¼	95¾	95¾
10,000	Grand Trunk 6½s, 1936	105½	105½	105½
3,000	Gulf Oil Pa 5s, 1947	100	99¾	99¾
5,000	Gulf Oil Pa 5s, 1937	98	98	98
10,000	Gulf St Util 5s, 1956	93¾	93½	93¾
	H			
1,000	Hood Rub 7s, 1936	97	97	97
10,000	Houston Gulf Gas 6s, 1943	75½	75	75½
26,000	Hygrade 6s, 1944	99½	99½	99½
	I			
2,000	Indep Oil 6s, 1939	109¼	109¼	109¼
1,000	Indnapls P & L 5s, 1957	95⅝	95⅝	95⅝
16,000	Int Sec Corp 5s, 1947	83½	82⅝	82⅞
2,000	Inter Pow 5s, 1957	87	87	87
10,000	Invest Co 5s, 1947	122	121½	121½
6,000	Invest Co 5s, 1947 w-w	78	77	77
	K			
10,000	Kelvinator 6s, 1936	73⅞	73½	73⅞
	L			
2,000	Laclede Gas 5½s, 1935	98½	98¼	98½
12,000	Lautaro Nit 6s, 1954	103⅛	103	103
18,000	Lehigh P S 6s, A, 2026	103⅛	102⅝	102¾
10,000	Libby McN & L 5s, 1942	90⅝	90⅝	90⅝
	M			
5,000	Mass Gas 5½s, 1946	100¾	100½	100½
15,000	Memphis Nat Gas 6s, 1943	95	95	95
5,000	Milw Gas & El 4½s, 1967	95⅝	95½	95½
2,000	Minn Lt & Pow 4½s, 1978	86⅛	86⅛	86⅛
28,000	Miss River Fuel 6s, 1944	114⅝	114	114⅝
1,000	Morris & Co 7½s, 1930	100	100	100
6,000	Munson Steam 6½s, 1937	121⅛	119	119
	N			
2,000	Narragansett 5s, 1957	97½	97½	97½
2,000	Nat Pow & Lt 6s, 2026	102	102	102
3,000	Neisner Bros 6s, 1948	102½	102½	102½
2,000	New Eng Gas & El 5s, 1948	88½	88½	88½
9,000	New Eng Gas & El 5s, 1947	88	88	88
4,000	N Y Pow & Lt 4½s, 1967	90⅛	89¼	89¼
14,000	Nor State Pow 6½s, 1933	101⅝	101½	101¼
	O			
7,000	Ohio Pow 4½s, D, 1956	90½	90¼	90¼
9,000	Ohio Riv Ed 5s, 1951	97¼	97	97
	P			
3,000	Pacific West Oil 6½s, 1943	91¾	91½	91¾
4,000	Parmelee Trans 6s, 1944	93	92½	92½
12,000	Penn D & W	99¾	99	99¾
1,000	Penn Ohio Ed 6s, 1950 w-w	99	99	99
6,000	Penn Ohio Ed 5½s, 1959, B	91½	90	90
8,000	Peoples Lt & Pow 5s, 1979	92¾	92½	92½
5,000	Phila El 5½s, 1972	104⅝	104⅝	104⅝
5,000	Pitts Coal Co 6s, 1949	99	99	99
5,000	Pitts Steel 6s, 1948	101½	101½	101½
3,000	Poor & Co 6s, 1939	119⅞	116½	119⅞
	R			
28,000	Reliance Bronze 6s, 1944	96	95	96
30,000	Reliance Mang 5s, 1954	107	106	106
6,000	Rochester Cent Pow 5s, 1953	86⅝	86	86½
	S			
3,000	St. Louis Gas & Coke 6s, 1947	84	83¾	83¾
1,000	Scripps 5½s, 1943	92¾	92¾	92¾
3,000	Shawsheen 7s, 1931	95	95	95
2,000	Silica Gel 6½s, 1932	105	105	105
3,000	Snider Pack 6s, 1932	88	87½	87½
12,000	S E P & L 6s, 2025 ww	102¾	102¼	102½
3,000	South Cal Ed 5s, 1951	98¼	97¾	98¼
1,000	South Cal Gas 5s, 1937	92	92	92
5,000	Southwest Dairies 6½s, 1938	94⅛	93⅛	94⅛
1,000	Staley Mfg 6s, 1942	98⅛	98⅛	98⅛
6,000	Stand Pow & Lt 6s, 1937	96¼	96	96¼
16,000	Stand Invest 5½s, 1939	100⅞	100	100⅞
6,000	Sun Maid Rasin 6½s	79⅜	76	79⅜
18,000	Swift Co 5s, 1932	99⅝	99¼	99⅝
	T			
5,000	Thermoid Co 6s, 1934	99½	99½	99½
	U			
5,000	United Am Inv 5s, 1948	117	116	117
16,000	Ulen & Co 6s, 1944	99½	99	99½
4,000	Un Lgt & Ry 5½s, 1952	85½	85½	85½
2,000	U S Rubber 6½s, 1930	98	98	98
1,000	U S Rubber 6½s, 1933	97¼	97¼	97¼
2,000	U S Rubber 6½s, 1934	97¼	97¼	97¼
6,000	U S Rubber 6½s, 1936	97½	97½	97½
35,000	Util Pow & Lt 5s, 1959	94⅝	94¼	94⅝
	W			
5,000	Webster Mil 6½s, 1933	96⅝	96⅝	96⅝
1,000	Western News Del 6s, 1944	99¼	99¼	99¼
3,000	Western Pow 5½s, 1957	91	91	91
5,000	Westvaco Chlor 5½s, 1937	99¼	99⅛	99¼

FOREIGN BONDS.

Sale	Issue	High	Low	Close
	A			
13,000	Abitibi Pow 5s, 1953	83¾	83½	83¾
	B			
4,000	Buenos Aires Prov 7½s, 1947	102⅛	101⅝	102
6,000	Buenos Aires Prov 7s, 1952	100	99⅞	100
	C			
1,000	Chile Mtge Bank 6s, 1931	96⅝	96⅝	96⅝
36,000	Chile Mtge Bank 6s, 1962	92½	92	92
10,000	Com Privat Bank 5½s, 1937	83⅞	83⅞	83⅞
1,000	Cuban Tel 7½s, 1941	107⅛	107⅛	107⅛
	D			
2,000	Dept Cauca Val 7s, 1947	88	88	88
	E			
10,000	East Pruss Ld Bk 6s, 1930	97¼	97¼	97¼
1,000	Ercole Mar Elec 6½s, 1953	83	83	83
2,000	Europ Mtge 7½s, 1950	93	93	93
	F			
10,000	Fin Ind Bank 7s, 1944	99½	99¼	99½
2,000	Finland R M Bk 6s, 1961	80	80	80
10,000	Frankfort 6½s, 1953	87½	87½	87½
	G			
1,000	Gelsenkirchen 6s, 1943	89⅝	89⅝	89⅝
1,000	Ger Cons Mun 7s, 1947	94¼	94¼	94¼
4,000	Ger Cons Mun 6s, 1947	82	81¼	82
	H			
5,000	Hamburg El 5½s, 1938	80½	80½	80½
	I			
1,000	Isarco Hdy El 7s, 1952	86⅝	86⅝	86⅝
20,000	Ital Super	78	76⅞	77½
12,000	Italian Super 6s, 1963, A, w w	91⅞	91⅞	91⅞
	K			
6,000	Kingdom Roumania 7s, 1959	83⅝	83½	83⅝
	L			
2,000	Lima City Peru 6½s, 1958	87½	87½	87½
	M			
2,000	Mendoza Pr 7½s, 1951	94	94	94
	P			
6,000	Prussia F S 6s, 1952	82⅛	81¼	81¼
	R			
2,000	Rio de Janerio 6½s, 1959	88	88	88
6,000	Ruhr Gas Corp 6½s, 1953	80⅞	80⅞	80⅞
	S			
7,000	Santa Fe Arg 7s, 1945	91	91	91
4,000	Santiago Chile 7s, 1949	96	96	96
15,000	Stinnes 7s, 1946, w w	85⅝	85⅛	85½
	U			
6,000	Unit El Svc 7s, 1956, w w	91¼	90¾	91¼
6,000	Un Indust 6½s, 1941	87½	86	87½
31,000	United Stl Wks 6½s, 1947, A	84	84	84

Total stock sales today, 2,100,700; total stock sales year ago, 427,400; total bond sales today, $1,562,000; total bond sales year ago, $1,569,000.

XD—Ex dividend. XR—Ex rights. UR—Under rule.

CHICAGO GRAIN.

Chicago, Aug. 26 (A.P.).—Wheat prices rallied in a narrow range today, their tone depressed by liquidation in September and the absence of export demand. Trading was dull, and the early weakness that matched a downward drift at Liverpool was not quite offset by the late day rally.

The corn market was sold down actively because of beneficial rains in the firing corn fields of the Northwest, and closing quotations for corn were 1⅛ to 1⅝ cents lower than Saturday, while wheat finished ⅞ to 1⅜ cents down. Oats ⅛ to ¾ cent lower, and provisions were weak, lard selling off 12 to 20 cents. Ribs and bellies finished unchanged to 7 cents down.

Heavy shipments of wheat to the United Kingdom, coupled with a dearth of buying orders from the continent, undermined values at Liverpool and gave the Chicago pit its early depression. Demand for Manitobas and domestic wheat, too, was lacking, and there was some apprehension that the visible supply would show a great increase today. The bottom level of the day was about 3 cents a bushel under Saturday's final figures, but the rebound that came with a spurt of short covering at noon snapped prices up 2 cents before the close.

The visible supply of wheat increased 7,459,000 bushels to a total of 176,827,000, somewhat less of an advance than many traders had looked for. The increase last week had been 13,355,000 bushels. Corn supply diminished 1,306,000 bushels to 5,799,000.

Private reports from various sectors of the corn belt were discouraging, one observer naming ten counties of Nebraska which would harvest not more than half a crop and estimating the Government figures of August 1 for Nebraska would be reduced by 50,000,000 bushels. Other reports were less pessimistic, however, and the rains of the week-end, while scattered, were thought to have saved many regions from heavy losses. Iowa and Kansas received the chief benefit from the showers, the precipitation totaling an inch in several localities. While early corn is pronounced a good crop, in many sections of the belt the late planting is still wanting good rains to mature without burning.

Provisions were under strong pressure, lard particularly falling off rather sharply.

Cash grain:
WHEAT—No. 3 Northern, spring, 1.21; No. 1 mixed, 1.25.
CORN—No. 6 mixed, 93; No. 6 yellow, 97.
OATS—No. 2 white, 41¼@42; No. 4 white, 37@39½.
RYE—No. 1, 99½; No. 3, 98½.
BARLEY—Quotable range, 48@60.

GRAIN AND PROVISIONS FUTURES:

	High.	Low.	Close.
Wheat—			
September	1.31⅛	1.29⅝	1.31⅝
December	1.40⅛	1.38¼	1.40⅛
March	1.46⅝	1.44¼	1.46
May	1.50¼	1.48	1.50
Corn—			
September	1.02½	99⅞	1.01⅞
December	99⅞	97⅛	98¼
March	1.04⅛	1.01½	1.03⅛
May	1.07	1.05	1.06⅝
Oats—			
September	46	45¼	45⅞
December	50½	50	50⅛
March	54	53⅜	53⅞
May	55½	54⅞	55⅛
Rye—			
September	1.03⅛	1.01½	1.01¾
December	1.11	1.10⅛	1.10⅜
March	1.15⅝	1.15	1.15⅛
May	1.18¼	1.17⅛	1.17⅞
Lard—			
September	12.07	11.95	11.95
October	12.20	12.05	12.10
December	12.25	12.15	12.15
January	12.55	12.45	12.45
Ribs—			
September	.....	.....	12.75
October	.....	.....	12.90
Bellies—			
September	14.20	14.05	14.20
October	14.27	14.20	14.27

PHILADELPHIA MARKETS.

Philadelphia, Aug. 26 (A.P.).—CHEESE—Longhorns, round lots, 23@23½; single daisies, fresh, 22¾@23¼.

LIVE POULTRY—Fowls, not Leghorns, 31@32; White Leghorn fowls, 24@26; spring chickens, Plymouth Rock, fancy, 3 pounds or over, yellow legged, 33@35; 2 to 2½ pounds, 30@31; smaller sizes, 27@29; mixed color broilers, fancy, large, 29@31; small sizes and ordinary qualities, 25@28; Leghorn broilers, 20@30; old roosters, 21@23; ducks, spring, fancy, 22@23; old, 20@21.

DRESSED POULTRY—Fowls, fresh killed, in boxes, 25@35; chickens, Western, in boxes, 31@45; boilers, in barrels, iced, Western, 31@33; nearby, 32@35; old roosters, dry picked, Western, 23@26; ducks, Long Island, 25.

BUTTER—Top grades, 45½@48½; 92 score, 44½; 89-91 score, 41@43½; 88-88 score, 38½@40.

EGGS—Extra firsts, 41; first, in new cases, 38; first, in old cases, 37½; seconds, 33@35.

Wall Street Briefs

New York, Aug. 26.—Reports from the Mahoning Valley Iron & Steel Mills state that operations for last week were at about 85 per cent of rated capacity. Forty-six of the 51 independent open hearth furnaces were melting, a gain of two over the preceding week, and of 120 sheet mills, 113 were rolling, compared with 97 during the preceding week.

The Consolidated Gas Utilities Co., has completed its first natural gas well drilled on this year's program in the Amarillo field. The well came in at 40,000,000 cubic feet a day.

Robert D. Shore, treasurer of the R. J. Reynolds Tobacco Co., has been elected to the board of directors. He succeeds the late J. B. Dyer.

The Interstate Department Stores, Inc., will open a store in Waukeagan, Ill., about October 1. It will be the thirtieth unit of the interstate chain.

Export sales of copper today totaled more than 4,250,000 pounds. Domestic buying was quiet, with sales estimated at between 15,000,000 and 20,000,000 pounds.

The International Bond & Share Corporation has been organized in Montreal under Quebec laws to operate as an investment trust for the Hollinger Consolidated Gold Mines. The charter provides for much wider power for the trust than possessed by the Hollinger Co., as its investments were limited to bonds or mining stocks or securities of companies associated with the mining industry. The trust will have a capitalization of 400,000 $25 par 5¼ per cent preferred stock and 1,500,000 no par common shares.

Burrows Sloan, president of the General Refractories Co., said today that orders booked last month were 35 per cent greater than in July, 1928, and that the continued high rate of production in the iron, steel and copper industries is deteriorating brick work in furnaces, making the outlook for the refractories business good for months to come.

Wall street again today heard reports that the Chase National Bank, which today merged with the National Park Bank, is planning to merge the Bank of the United States, one of the oldest financial institutions in the city. Such a merger would give the Chase total resources of about $1,800,000,000, and bringing it closer to the leaders, the National City, with resources of more than $2,000,000,000, and the Guaranty Trust Co., with nearly $2,000,000,000.

A new issue of $4,116,400 Cuyahoga County, Ohio, 5¼ per cent road improvement bonds, due serially October 1, 1929-39, is being offered at prices to yield 4.80 to 6 per cent today by a syndicate headed by First National Bank of New York.

BALTIMORE MARKETS.

Baltimore, Aug. 26 (A.P.).—WHEAT—No. 2 red winter, spot, 1.33⅝; No. 3 red winter, garlicky, spot and August, 1.29⅝; September, 1.30; No. 3 red winter, garlicky, spot, 1.26.

APPLES—Bushel baskets, western Maryland, Pennsylvania and Virginia, Summer Rambos, U. S. No. 1, 3 inches up, 2.00@2.25; ungraded, 1.50@1.75; various other early fall varieties, ungraded, 1.25@1.75; Eastern Shore Maryland, Wealthys, U. S. No 1, 2½ inches up, 2.00@2.25; various 14-quart hampers, various early fall varieties, 35@75.

POTATOES—Western Maryland and Pennsylvania, sacked, per cwt., round whites, U. S. No. 1, 2.75@3.00; ungraded, 2.25@2.50; Eastern Shore Maryland and Virginia, barrels, cobblers, U. S. No. 1, 4.75@5.25; field run, 2.50@3.50.

SWEET POTATOES—Barrels, yellows, Eastern Shore Virginia, U. S. No. 1, 4.75@5.25; ungraded, 4.00@4.50; North Carolina, U. S. No. 1, 4.50@5.00; ungraded, 3.50@4.00.

POULTRY—Live: Chickens, young, colored, as to size, 25@32; Leghorns, as to size, 24@26; old, heavy, 30@31; medium size, 25@27; Leghorns and other light stock, 20@23; roosters, 18@20; ducks, White Pekins, young, 4 pounds and over, 20@22.

INVEST IN OUR WELL SECURED FIRST MORTGAGE NOTES. RECEIVE A SURE INCOME WITH SAFETY FOR YOUR MONEY.
THOS. E. JARRELL CO.
REALTORS
721 10th st. nw. National 0766

Fire, Liability, Automobile, Burglary, Life, Workmen's Compensation
INSURANCE
RALPH W. LEE & COMPANY
RALPH W. LEE LEWIS A. PAYNE
1508 L St. N.W. National 2048

First Mortgage Loans
Lowest Rates of Interest and Commission
Prompt Action
Thos. J. Fisher & Company, Inc.
738 15th Street

1800 1929
ALEX. BROWN and SONS
Underwriters - Distributors
INVESTMENT SECURITIES
WASHINGTON OFFICE
737 15th Street N. W.
Telephone, National 1053
MAIN OFFICE - BALTIMORE

The Sengbusch Dipaday Pen

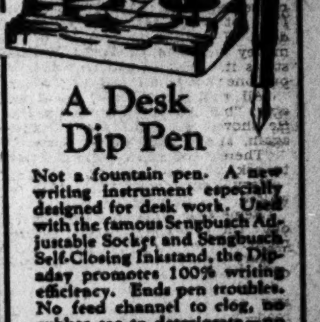

A Desk Dip Pen
Not a fountain pen. A new writing instrument especially designed for desk work. Used with the famous Sengbusch Adjustable Socket and Sengbusch Self-Closing Inkstand, the Dipaday promotes 100% writing efficiency. Ends pen troubles. No feed channel to clog, no rubber sac to deteriorate—no constant dipping as with steel pens. Easy to fill—just dip it as you would any pen. Placed in the socket, nib stays moist and it's always ready to write. Does not blot. Try one today—then you'll never be satisfied with anything less than a Dipaday.
Dipaday Pens are moderately priced. All Dipaday Pens have 14k gold iridium pen points. A style for every type of writing.
Sold by
STOCKETT-FISKE CO
PRODUCING STATIONERS
919 E ST. N.W.
WASHINGTON-D.C.

REAL ESTATE LOANS
A Specialty of the
Washington Loan and Trust Company
Resources Over $19,000,000.00
F at Ninth St. 17th at G St.

A Complete Investment Service
GILLET & CO.
BANKERS
INVESTMENT BUILDING
WASHINGTON, D.C.
Telephone National 2460

Complete Investment and Brokerage Service
Copy of our "Fortnightly Review" furnished on request
G. M. P. MURPHY & CO.
Members New York Stock Exchange
1508 H Street Connecticut at K
WASHINGTON
Telephone National 9600
New York Philadelphia Richmond London
Private Wires and Telephone to New York

REDUCTION IN LOANS REVEALED BY BANKS

Federal Reserve Board Also Reports Decline in Net Demand Deposits.

STOCKS MOVE UPWARD

By THOMAS M. CAHILL.

The Federal Reserve Board's condition statement of weekly reporting member banks in 101 leading cities on August 21, made public yesterday, showed declines for the week of $28,000,000 in loans and investments, $126,000,000 in net demand deposits and $40,000,000 in borrowings from Federal Reserve Banks.

Loans on securities decreased $44,000,000 at reporting banks in the New York District and $62,000,000 at all reporting banks. "All other" loans increased $57,000,000 at all reporting banks. Holdings of United States Government securities declined $7,000,000 in the New York District and $10,000,000 at all reporting banks, while holdings of other securities show a reduction of $13,000,000 for the week.

Net demand deposits, which at all reporting banks were $126,000,000 below the August 14 total, declined in all districts except Cleveland, which showed an increase of $17,000,000. Time deposits exhibited little change for the week.

Electric Output Increases.

Electric output of North American Co. and its subsidiaries, among which are Washington Railway & Electric Co. and Potomac Electric Power Co., for the first half of 1929 was 3,332,800,000 kilowatt hours, an increase of more than 13 per cent over the output of the same companies for the first half of 1928, the quarterly letter of the president states today.

This brings the output for the twelve months ended June 30, 1929, to nearly 6,500,000,000 kilowatt hours. Average weekly output during the first six months of this year exceeded 128,000,000 kilowatt hours. Record weeks were those ended May 23 and June 27, when the output was over 132,000,000 kilowatt hours. The consolidated balance sheet of the company shows assets of $863,671,243.73, as if June 30, 1929, against those of $811,582,951.44 on June 30, 1928.

Commenting on its local activities, the letter states:

"Construction work is under way on the new substation of Potomac Electric Power Co. designed to feed into the present network supplying the business district of Washington. Additional facilities are necessary to meet the increased demands in this area and to anticipate the electric requirements resulting from the extensive building program recently inaugurated by the Federal Government for the concentration of buildings and the beautification of the area between the White House and the Capitol."

Utilities File Statements.

The Washington Gas Light Co. and the Georgetown Gas Light Co. filed their monthly statements of operation with the Public Utilities Commission yesterday. Net income of the former for July was $19,425.78, a gain of $10,708.15 over the month last year. Net income of this company for the year to date is $579,970.29, which is $98,000.99 more than the first seven months a year ago.

Net corporate income of the Georgetown company for July was $6,710.26, an increase of $2,164.62 over the month last year. Its income for the first seven months of the present year, $95,561.41, is an increase of $23,349.26 over the corresponding period last year.

Stock Prices Move Upward.

The Washington Stock Exchange opened the week with a rising market and a marked advance in stock dealings. For the first time in months its usual irregularity was absent, eight of the twelve bonds and stocks in trading selling at advances, two maintaining previous levels and but two exchanging at declines. These were Washington Gas A bonds, $3,100 transferring at fractional recessions from 102 and a small lot of the B bonds at 103¾, a 2¼-point loss.

Stock turnover aggregated 645 shares, a gain of 405 over Friday's. Fireman's Fire Insurance came out at 43¾, fractional advance, and sold down to 43¼, 100 shares passing. Sixty-five shares of Mergenthaler Linotype sold at 105, fractional rise at and 100 of National Mortgage & Investment preferred and 320 Real Estate Mortgage & Guaranty preferred at 4¾ and 7⅜, respectively last sale prices.

Twenty shares of Riggs National Bank were sold; 15 at 579, point rise, and five at 580. Anacostia & Potomac 5s bonds sold in a $5,000 lot at 94½ and $1,000 Anacostia Potomac Railroad 5s at 88, both fractional advances. Total bond transactions, $9,200, were $4,800 below those of Friday.

Morris Plan Bankers to Meet.

According to Bertram Chesterman, president of the Morris Plan Bank of Washington, the Morris Plan Bankers Association will celebrate its tenth anniversary at White Sulphur Springs, W. Va., where its annual convention will be held September 23-25. The convention will also mark the twentieth anniversary of the foundation of the Morris Plan.

The Morris Plan service has been extended to 140 of the larger cities of the United States and since 1909 the aggregate amount loaned by all Morris Plan banks throughout the country exceeds $1,250,000,000.

C. & O. Railway Statement.

The gross revenue, net railway operating income and net income of the Chesapeake & Ohio Railway Co., together with operating ratio are shown in the statement of operations for the month of July, 1929, a report of which was sent to the Interstate Commerce Commission yesterday.

Gross revenues for the month were $10,585,803, an increase of $602,918 over July of last year; operating expenses were $7,153,468, an increase of $557,897, as compared with July of last year; net railway operating income is $2,908,307, a decrease of $122,640 over July of last year. The net income after all charges for the month of July, 1929, was $2,522,125, an increase of $123,600 over July of last year. The operating ratio is 67.6 per cent compared with 66.1 per cent for July of last year, or an increase of 1.5 per cent.

For the seven months ended July 31, 1929, the company showed gross revenues of $72,569,534, an increase of $2,934,215. Operating expenses were $49,146,807, an increase of $423,619. Net railway operating income was $19,881,152, an increase of $2,104,728. Net income after all charges is $16,052,784, an increase of $2,711,881, compared with corresponding period of 1928. The operating ratio for the period is 67.7 per cent, a decrease of 2.2 per cent as compared with same period a year ago.

Will Serve on Advisory Council.

President Wade H. Cooper, Continental Trust Co., and Vice President Avon M. Nevius, Riggs National Bank, are to serve on the national advisory council of the Bankers' Industrial Exposition in New York City.

Organized for the purpose of bringing about a better understanding between banking and business, part of the service of the exposition is to be found in a permanent exhibit in the Salmon Tower Building, where already 140 exhibitors are installed, the exhibitors representing industries of a value in excess of $2,000,000,000.

In other words, the Bankers Exposition is "the shop window of the Nation," a permanent exhibit where everything pertaining to the needs of bankers or industrialists is shown and nothing is for sale. The primary function of the national advisory council will be to suggest ways and means by which the exposition may better serve the members of the banking fraternity in every section of the land.

President John Poole of the Federal-American National Bank has returned from a month's vacation.

Secretary E. Percival Wilson, National Savings & Trust Co., will return Saturday from a vacation at Virginia Beach.

J. N. Brewer, vice president of Swartzell Rheem & Hensey Co., has returned from a Northern motor trip.

BOND SALES ON NEW YORK EXCHANGE

MONDAY, AUGUST 26, 1929

(Reported direct from the New York Stock Exchange by J. & W. Seligman & Co.

UNITED STATES GOVERNMENT WAR LOANS.

The following sales are given in lots of $1,000. Quotations in dollars and 32ds of a dollar.

Sale	Issue	Open	High	Low	Last
12	Liberty 3½s	97.12	97.12	97.12	97.12
18	Liberty 1st 4¼s	99	99.2	99	99
315	Liberty 4th 4¼s	99.3	99.6	98.30	99.3
75	U S G 4¼s	106.28	106.28	106.24	106.24
352	U S G 4s	103.2	103.2	102.31	102.31
50	U S G 3¾s	100.14	100.15	100.14	100.15
10	U S G 3⅜s, 1947	97.12	97.12	97.12	97.12

FOREIGN GOVERNMENT BONDS.

Sale	Issue	Open	High	Low	Last
	A				
2	Akershus, Dept of, 5s, 1963	85	85	85	85
1	Antioquia, Dept of, A, 7s, 1945	88	88	88	88
1	Antioquia, Dept of, C, 7s, 1945	86	86	86	86
3	Antioquia, Dept of, D, 7s, 1945	86	86	85	86
1	Antioquia, Dept of, 1st 7s, 1957	85	85	85	85
2	Antioquia, Dept of, 3rd 7s, 1957	85	85	85	85
4	Antwerp 5s, 1958	90⅛	90⅛	90⅛	90⅛
4	Argentine Govt 6s, ser A, 1957	99½	99½	99½	99½
5	Argentine Govt 6s, June, 1959	99¾	99¾	99⅝	99⅝
6	Argentine Govt 6s, Oct, 1959	99⅝	99⅝	99⅝	99⅝
7	Argentine Govt 6s, May, 1960	99½	99½	99¼	99¼
5	Argentine Govt 6s, Oct, 1960	99¾	99¾	99¾	99¾
5	Argentine Govt 6s, Sept, 1960	99½	99½	99½	99½
3	Argentine Govt 6s, Feb, 1961	99¼	99¼	99	99
6	Argentine Govt 6s, May, 1961	99¾	99¾	99¾	99¾
3	Argentine Govt 5½s, 1962	94	94	93¼	93¼
13	Australia 5s, 1955	94¾	95	94¾	95
4	Australia 5s, 1957	94⅝	94⅝	94½	94½
15	Australia 4½s, 1956	85⅝	85⅝	85⅝	85⅝
7	Austrian Govt 7s, 1943	104	104	104	104
	B				
8	Belgium, King of, 6s, 1955	100⅜	100½	100	100
1	Belgium, King of, 7½s, 1945	114¾	114¾	114¾	114¾
25	Belgium, King of, 7s, 1955	107¾	107⅞	107¾	107¾
1	Belgium, King of, 7s, 1956	106	106	106	106
4	Belgium, King of, 8s, 1941	108½	109	108½	108½
2	Berlin 6s, 1958	85	85	85	85
9	Bolivia, 8s 1947	99	99	98⅝	98⅝
5	Bolivia 7s, 1958	85½	85½	85	85
5	Bolivia 7s, 1958, ct	83½	83½	83½	83½
3	Brazil, U S of, 7s, 1952	97	97	97	97
4	Brazil, U S of, 6½s, 1926-57	89	89	88⅞	88⅞
3	Brazil, U S of, 6½s, 1927-57	89½	89½	89	89
5	Brazil, U S of, 8s, 1941	105	105	105	105
5	Brisbane, City of, 5s, 1957	89½	89½	89½	89½
3	Budapest, City of, 6s, 1962	75½	75½	75½	75½
4	Buenos Aires, City of, 6½s, 1955	100	100	100	100
2	Buenos Aires, Prov of, 6s, 1961	91½	91½	91	91
1	Bulgaria, King of, 7s, 1967	76⅞	76⅞	76⅞	76⅞
	C				
10	Caldas, Dept of, 7½s, 1946	90¼	90¼	90¼	90¼
5	Canada, Dom of, 5s, 1952	102¾	102¾	102¾	102¾
3	Canada, Dom of, 4½s, 1936	97⅜	97⅜	97⅜	97⅜
4	Chile, Rep of, 6s, 1960	90	90	89½	89½
6	Chile, Rep of, 6s, 1961	90⅛	90⅛	90⅛	90⅛
3	Chile, Rep of, 6s, 1961, Jan	93	93	93	93
4	Chile, Rep of, 6s, 1962	90	90	90	90
4	Chile, Rep of, 6s, 1961, Sept	90	90	90	90
5	Chile 7s, 1942	101	101	101	101
3	Colombia, Rep of, 6s, 1961, Jan	79¾	79¾	79¾	79¾
2	Colombia, Rep of, 6s, 1961, Oct	80	80	80	80
1	Copen, City of, 4½s, 1963	85¼	85¼	85¼	85¼
5	Cordoba, City of, 7s, 1957	90	90	90	90
12	Cordoba, Prov of, 7s, 1942	94	94	93¾	93¾
16	Costa Rica, Rep of, 7s, 1951	92¼	92¼	92	92
4	Czechoslovakia, Rep of, 8s, 1951	109¼	109¼	109¼	109¼
	D				
3	Denmark, King of, 6s, 1942	100	100	100	100
2	Denmark, King of, 5½s, 1955	99¾	99¾	99¾	99¾
1	Cundinamarca, Dept of, 6½s, 1959	77¼	77¼	77¼	77¼
4	Denmark, King of, 4½s, 1962	85¼	85¼	85¼	85¼
1	Danish Mun 8s, ser B, 1946	109½	109½	109½	109½
1	Dutch E India 6s, 1947	102¼	102¼	102¼	102¼
1	Dutch East Indies 5½s, 1953, Nov	105	105	105	105
	F				
1	Finland, Rep of, 6½s, 1956	92¾	92¾	92¾	92¾
2	Finnish Municip 6½s, 1954, B	93	93	93	93
7	French Govt 7½s, 1941	112¾	112¾	112¾	112¾
14	French Govt 7s, 1949	109⅝	109⅝	109½	109½
	G				
10	German Govt 7s, 1949	106	106	105⅝	105⅝
2	Greek Govt 7s, 1964	93½	93½	93½	93½
6	Greek Govt 6s, 1968	81¼	81¾	81¼	81¼
	H				
1	Haiti, Rep of, 6s, 1952	99⅛	99⅛	99⅛	99⅛
1	Hungarian Con Mun 7½s, 1945	90½	90½	90½	90½
3	Hungary, King of, 7½s, 1944	100⅜	100⅜	100⅜	100⅜
	I				
5	Irish Free State 5s, 1960	95½	95½	95¼	95¼
61	Italy, King of, 7s, 1951	95	95¼	95	95
	J				
11	Japanese 6½s, 1954	100⅛	100⅜	100⅛	100⅜
3	Japanese Ster 4s, 1931	92¾	92¾	92¾	92¾
	M				
26	Marseilles, City of, 6s, 1934	100	100¼	100	100¼
2	Milan, City of, 6½s, 1952	85¾	85¾	85¾	85¾
3	Minas Gereas 6½s, 1958	88½	88½	88½	88½
	N				
8	New South Wales 5s, 1958	92½	92½	92⅛	92⅛
4	Norway, King of, 5½s, 1965	99¾	99¾	99⅝	99⅝
	P				
1	Panama, Rep of, 5s, 1963	90	90	90	90
2	Perambuco, State of, 7s, 1947	87¼	87¼	87¼	87¼
5	Peru 6s, 1960	84½	84½	84⅜	84⅜
1	Peru 6s, 1961	84	84	84	84
1	Peru 7s, 1959	99	99	99	99
3	Poland 8s, 1950	91¾	91¾	91¾	91¾
4	Poland 7s, 1947	85	85¼	85	85¼
1	Porto Allegre, City of, 8s, 1961	102¾	102¾	102¾	102¾
	Q				
1	Queensland, State of, 6s, 1947	103	103	103	103
	R				
7	Rio de J, City of, 8s, 1946	105½	105½	105¼	105¼
2	Rio de J, City of, 6½s, 1953	90	90	90	90
2	Rome, City of, 6½s, 1952	87½	87½	87½	87½
	S				
2	Salvador, Rep of, 8s, 1948	107	107	107	107
14	Seine, Dept of, 7s, 1956	107¾	107¾	107¾	107¾
3	Serbs, C & S, King of, 8s, 1962	84½	84½	84½	84½
3	Serbs, C & S, King of, 7s, 1962	73⅝	73⅞	73⅝	73⅞
3	Sweden, King of, 6s, 1939	102¼	102¼	102¼	102¼
1	Switzerland, Govt of, 5½s, 1946	104¼	104¼	104¼	104¼
4	Switzerland, Govt of, 8s, 1940	108½	108½	108½	108½
	T				
1	Tokyo, City of, 5½s, 1961	83¾	83¾	83¾	83¾
	U				
7	U K Gt B & I 5½s, 1937	101⅞	101⅞	101⅞	101⅞
4	Uruguay, Rep of, 8s, 1946	107	107	107	107
5	Uruguay, Rep of, 6s, 1960	96¼	96¼	96¼	96¼
	V				
3	Venetian Prov Mtg Bk 7s, 1952	87	87	87	87
2	Vienna, City of, 6s, 1952	86	86	86	86
	W				
7	Warsaw 7s, 1958	79½	79½	79½	79½
	Y				
6	Yokohama, City of, 6s, 1961	90½	90½	90½	90½

DOMESTIC BONDS—RAILS AND MISCELLANEOUS.

Sale	Issue	Open	High	Low	Last
	A				
1	Ajax Rub 8s, 1936	75	75	75	75
6	Allegheny Corp 5s, 1944	108½	108½	108¼	108¼
10	Allegheny Corp 5s, 1949	108	108	108	108
2	Allis-Chalmers 5s, 1937	98½	98½	98½	98½
4	Amer Agri Chem 7½s, 1941	104½	104½	104½	104½
85	Amer International 5½s, 1949	114	115	113	115
23	Amer I G Chem 5½s, 1949	118¾	119	118	118
6	Amer Smelt 5s, 1947	100	100	100	100
1	Amer Sugar Ref 6s, 1937	103¾	103¾	103¾	103¾
715	Amer T & T conv 4½s, 1939	219	222½	218½	219½
6	Amer T & T col tr 5s, 1946	102½	102½	102½	102½
4	Amer T & T col 5½s, 1943	105¼	105¼	105¼	105¼
6	Amer Tel & Tel 5s, 1960	102¼	102¼	102	102¼
6	Amer Type Founders 6s, 1940	103¼	103¼	103¼	103¼
6	Amer Water Works 5s, 1934	99⅞	99⅞	99⅞	99⅞
3	Amer Water Works 6s, 1975	103⅛	103⅛	103⅛	103⅛
4	Anglo-Chilean Nitrate 7s, 1945	97	97	97	97
2	Armour & Co of Del 5½s, 1943	86⅛	86⅛	86	86
....	At, T & S F gen 4s, 1995	91	91	91	91
....	At. T & S F 4½s, 1998	157¾	157¾	157¾	157¾
1	Atlantic Coast Line 4s, 1952	91½	91½	91½	91½
1	Atlantic & Danville 1st 4s, 1948	66½	66½	66½	66½
10	Atlantic Refining 5s, 1937	100	100	100	100
	B				
8	B & O 1st 4s, 1948	89⅞	90	89⅞	90
....	B & O 1st g 5s, 1948	101½	101½	101½	101½
....	B & O ref 6s, 1995	107¼	107¼	107¼	107¼
....	B & O (S W Div 5s, 1950	100⅜	100⅜	100⅜	100⅜
5	Bangor & Aroostok 5s, 1943	100	100	100	100
1	Batavian Petroleum 4½s, 1942	91¼	91¼	91¼	91¼
2	Berlin City Elec 6½s, 1951	88⅛	88⅛	88⅛	88⅛
2	Berlin Elec 6½s, 1959	88	88	88	88
4	Berlin Elec Elev 6½s, 1956	88⅞	88⅞	88	88
3	Beth Steel 5s, 1936	100	100	100	100
4	Beth Steel 5½s, 1953	101½	101½	101½	101½
25	Beth Steel 6s, 1948	105	105	104	104
3	Boston & Maine 5s, 1967	94¾	94¾	94¾	94¾
5	Boston & N Y Air L 4s, 1955	76	76	76	76
5	Botany Cons Mills 6½s, 1934	60	60	60	60
1	Bklyn Union Gas 5s, 1945	101	101	101	101
	C				
4	Canadian Nat 4½s, 1968	97¾	97¾	97¾	97¾
1	Canadian National 4½s, 1957	93⅛	93⅛	93⅛	93⅛
7	Canadian Nor deb 6½s, 1946	113⅛	113⅛	113	113
1	Canadian Nor 7s, 1940	110½	110½	110½	110½
4	Canadian Pac deb 4s	82	82	82	82
5	Caro, Clinch & O 5s, 1938	99⅜	100¼	99⅜	100¼
20	Central of Ga 5s, ser C, 1959	95⅜	95⅜	95⅜	95⅜
4	Central Steel 8s, 1941	122	122	122	122
1	Certainteed Prod 5½s, 1948	75⅛	75⅛	75⅛	75⅛
1	Ches & Ohio gen 4½s, 1992	[illegible]	94¼	94¼	94¼
2	Ches & Ohio cvt 4½s, 1930	99½	99½	99½	99½
7	Ches Corporation 5s, 1947	98⅞	98⅞	98½	98½
10	C B & Q gen 4s, 1958	89	89	89	89
25	Chi & Alton 1st 3½s, 1950	68⅛	68⅛	68⅛	68⅛
1	Chi Great West 1st 4s, 1959	62⅛	62⅛	62⅛	62⅛
34	C M St P & Pac 5s, 1975	89	89	88¾	89
31	C M St P & Pac ajs 5s, 2000	77	77	76¾	77
5	Chi & N W 1st ref 5s, 2037	101¼	101¼	101¼	101¼
6	Chicago Rys 1st 5s, 1927	78¾	78¾	78¾	78¾
11	Chi R I & P ref 4s, 1934	93	93	92¾	92¾
7	Chile Copper 5s, 1947	93½	93⅝	93½	93⅝
3	Cleve U Term 5s, 1973	100½	100½	100½	100½
1	Colo Ind 1st & col 5s, 1934	91¾	91¾	91¾	91¾
10	Columbia Gas & El 5s, 1952, May	98¼	98¼	98¼	98¼
1	Commercial Credit 6s, 1934	99	99	99	99
1	Commercial Invest 6s, 1948	94½	94½	94½	94½
51	Commercial Inv 5½s, 1949	106½	106½	105	105
2	Consolidated Agriculture 6½s, 1958	80½	80½	80½	80½
5	Consolidated Gas N Y 5½s, 1945	104¾	104¾	104¾	104¾
1	Cons Elec Pow of Wuert 7s, 1956	92½	92½	92½	92½
3	Cons Coal of Md 1st 5s, 1950	64½	64½	63¾	63¾
22	Crown Williamette Paper Co 1951	100¼	100¼	100¼	100¼
1	Cuba Cane Sugar cvt 7s, 1930	57	57	57	57
3	Cuban Dom Sugar 7½s, 1936	64	64	64	64
8	Cuban Nor Rys 5½s, 1942	78	78	78	78
	D				
1	Den & R Gr cons 4½s, 1936	90	90	90	90
1	Den R Gr & West 5s, 1955	89¾	89¾	89¾	89¾
3	Dery D G Corp 7s, 1947 II	59½	59½	59½	59½
10	Detroit Ed 1st 5s, 1933	100⅝	100⅝	100⅝	100⅝
1	Detroit Ed 1st & ref 6s, 1940	107⅛	107⅛	107⅛	107⅛
1	Detroit River Tunnel 4½s, 1961	96	96	96	96
16	Deutsche Bk 6s, 1942	97	97	97	97
6	Dodge Bros 6s, 1940	100	100¼	100	100
1	Dold Jacob 6s, 1942	79	79	79	79
1	Donner Steel 7s, 1942	101½	101½	101½	101½
7	Duke-Price Pow 6s, 1966	104½	105	104½	105
5	Duquesne Light 4½s, 1967	96½	96½	96½	96½
	E				
7	E Cuba Sugar 7½s, 1937	87	87½	87	87½
9	Elec Pow of Germany 6½s, 1950	89½	89½	89½	89½
4	Erie R R 5s, 1967	92½	92⅝	92⅝	92⅝
	F				
14	Fiat 7s, 1946	121⅛	121⅛	120	120
7	Fisk Rubber Co 8s, 1941	87½	88	85	85
6	Francisco Sugar 7½s, 1942	96½	96½	96	96
	G				
5	Gen Steel 5½s, 1949	101½	101½	101½	101½
15	Gen Motors Accep 6s, 1937	101	101⅜	101	101⅛
17	Gen Pub Serv 5½s, 1949	116	116	115⅝	116
10	German Cen Agri Bk 6s, 1960, July	81¼	81¼	81¼	81¼
1	German Cen Ag Bk 6s, 1960, Oct	81	81	81	81
3	German Cen Ag Bk 6s, 1938	85⅛	85⅛	85	85
1	German Gen El 7s, 1945	101½	101½	101½	101½
3	German Gen El 6s, 1948	90¼	90¼	90¼	90¼
8	Good Hope Steel 7s, 1945	94⅛	94⅛	94⅛	94⅛
8	Goody T & R 5s, 1957	90½	90¾	90¼	90¾
1	Gould Coupler 6s, 1940	72	72	72	72
12	Grand Trunk of Can deb 6s, 1936	103½	103½	102¾	102¾
7	Gt Cons El Pow of Jap 7s, 1944	97	97	95½	95½
1	Gt Cons El P of Jap 6½s, 1950	87	87	87	87
1	Great Nor 5s, 1973	101⅝	101⅝	101⅝	101⅝
3	Great Nor 7s, 1936	108¾	108¾	108⅝	108⅝
2	Great Nor 4½s, Ser D, 1976	91½	91½	91½	91½
10	Green Bay & West deb B, 1950	28	28	28	28
	H				
1	Harpen Mining 6s, 1952	91	91	91	91
1	Housatonic R cons 5s, 1937	72	72	72	72
7	Hudson Coal Co 5s, 1962	73	73	73	73
2	H & M 1st & ref 5s, A, 1957	88	88	88	88
4	H & M adj inc 5s, 1957	75	75	75	75
1	Humble Oil 5s, 1937	99¾	99¾	99¾	99¾
	I				
5	Ill Bell Tel 5s, 1956	102⅞	102⅞	102⅞	102⅞
4	Ill Central 4¾s, 1966	95	95	95	95
10	Ill Central 6½s, 1936	108½	108½	108½	108½
1	Ill C C St L & N O 5s, 1963	100	100	100	100
1	Ilseder Steel 6s, 1948	83½	83½	83½	83½
22	Indiana Steel 1st gtd 5s, 1952	103	103	102	102
10	Interb R T ref 5s, 1966	64	64	63	63
5	Internat Agricul 5s, 1942, sta	79¼	79¼	79	79
5	Internat Cement 5s, 1948	100½	100½	100½	100½
5	Internat & Gt N 1st 6s, 1952	99⅝	99⅝	99⅝	99⅝
5	Internat Match 5s, 1947	94⅝	94⅝	94⅝	94⅝
2	Internat Mer Mar sf 6s, 1941	100¼	100¼	100¼	100¼
425	Internat Tel & Tel 4½s, 1939	217	222	217	218½
	K				
2	Kansas City P & L 5s, 1952	101⅜	101½	101⅜	101½
1	Kansas City S 1st g 3s, 1950	72	72	72	72
1	Kansas City S ref & imp. 5s, 1950	95⅛	95¼	95⅛	95¼
5	Kansas Gas 6s, 1952	104	104	104	104
1	Keith Corp (B F) 6s, 1946	93	93	93	93
75	Kresge Foundation 6s, 1936	103⅞	104¼	103⅞	104¼
61	Krueger-Toll Co 5s, 1959	102	102¼	101⅞	101⅞
	L				
2	Laclede Gas 5½s, 1953	101⅝	101⅝	101⅝	101⅝
22	Lautard Nitrate Co 6s, 1954	99	99¼	99	99
2	Lexington & E 1st 5s, 1965	100½	100½	100½	100½
5	Lorillard Co 5½s, 1937	86	86	86	86
1	Lou Gas & Elec 5s, 1952	100	100	100	100
1	Loew's, Inc, 6s, 1941, ex war	94⅜	94⅜	94⅜	94⅜
1	Louis & Nash 4s, 1940	92	92	92	92
	M				
2	Man Ry 1st 4s, 1990	53½	53½	53½	53½
3	Metrop Edison 5s, 1953	98½	98½	98½	98½
21	Midvale Steel 5s, 1936	99⅜	99½	99⅜	99½
2	Milwaukee El 4½s, 1931	98	98	98	98
2	M, St P & S S M 1st cons 4s, 1938	91¾	91¾	91¾	91¾
1	M, St P & S S M cons 5s, 1938, gtd	93½	93½	93½	93½
5	M, St P & S S M 6½s, 1931	99	99	99	99
4	Minn & St L 1st ref 4s, 1949	21	21	21	21
1	M K & T pr lien 5s, A, 1962	99⅛	99⅛	99⅛	99⅛
4	M K & T 5% cu ad 5s, A, 1967	103¾	103¾	103¾	103¾
4	Mo Pac 5s, Ser F, 1977	96¼	96¼	96¼	96¼
7	Mo Pacific gen 4s, 1975	72	72½	72	72½
1	Mo Pac 5s, Ser G, 1978	96¾	96¾	96¾	96¾
17	Mo Pac 5½s, 1949	116¾	117	116¾	117
6	Mortgage Bk of Chile 6½s, 1957	95	95	95	95
4	Mortgage Bk of Chile 6¾s, 1961	98	98	98	98
1	Mtge Bk of Colombia 7s, 1946	84½	84½	84½	84½
2	Mtge Bk of Colombia 7s, 1947	82¾	82¾	82¾	82¾
1	Nat'l Dairy Products 5¼s, 1948	96⅝	96⅝	96⅝	96⅝
3	National Radiator 6½s, 1947	46½	46½	45½	45½
4	N Y C & H R 1st 3½s, 1997	77½	77½	77½	77½
6	N Y Chi & St L 6s, 1931	100¾	100¾	100¾	100¾
2	N Y Chi & St L 5½s, A, 1974	103½	103½	103½	103½
13	N Y, N H & H cvt 6s, 1948	133	133½	133	133½
2	N Y Trap Rock 6s, 1946	98	98	98	98
4	N Y Tel ref 6s, 1941	106⅝	106⅝	106⅛	106⅛
2	N Y Tel deb 6s, 1949	110	110	110	110
1	N Y T 1st & g 4½s, 1939	97½	97½	97½	97½
1	N Y, Wes & Bos 4½s, 1946	81⅛	81⅛	81⅛	81⅛
11	Niagara Lock & Ont Pow 5s, 1955	101¼	101¼	101⅛	101⅛
5	Nord Rwy of France 6½s, 1950	102	102	102	102
2	Norddeutch-Lloyd-Bre 6s, 1947	91½	91½	91½	91½
1	North Am Cement 6½s, 1940	70	70	70	70
1	North Am Edison 5½s, 1963	100⅝	100⅝	100⅝	100⅝
1	Nor Pac gen 3s, 2047	63½	63½	63½	63½
1	Nor Pac pr ln g 4s, 1997	84¾	84¾	84¾	84¾
15	Nor Pac ref & imp 6s, 2047	109¾	109⅞	109¾	109⅞
	O				
1	Ohio Pub Serv 7s, 1947	109½	109½	109½	109½
3	Ore Ry & Navig 4s, 1946	90	90	90	90
1	Ore Short Line ref 4s, 1929	99¼	99¼	99¼	99¼
4	Ore-Wash 1st ref 4s, 1961	89¾	89¾	89¾	89¾
4	Oriental Dev 5½s, 1958	84½	84½	84½	84½
2	Otis Steel 6s, 1941	101½	101½	101½	101½
	P				
5	Pac Gas & El 5s, 1942	100	100	100	100
1	Pan-Am P & T 6s, 1934	108½	108½	108½	108½
2	Para-Fam-Lasky 6s, 1947	97½	97½	97½	97½
8	Paris-Lyons Med Rwy 6s, 1958	99¾	99¾	99¾	99¾
2	Paris Orleans Rwy 5½s, 1968	95¼	95¼	95¼	95¼
4	Penn Co 4¾s, 1963	95⅛	95⅛	95⅛	95⅛
7	P R R g m 4½s, ser A, 1965	95¼	95¼	95	95
2	P R R g 5s, ser B, 1968	104¼	104¼	104¼	104¼
1	P R R 5s, 1964	101⅝	101⅝	101⅝	101⅝
5	P R R 6½s, 1936	108	109	108	109
8	P R R 7s, 1930	100⅝	100⅝	100½	100½
1	Peoples Gas Lt & Coke 5s, 1947	101	101	101	101
9	Pere Marquette 1st 5s, 1956	101	101	101	101
9	Phila & Reading C & I 6s, 1954	110	110	109½	109½
4	Phila & Reading C & I 5s, 1973	86	86	86	86
22	Phillips Petroleum 5¼s, 1939	110	110	109½	109½
1	Philippine Rys 4s, 1937	30	30	30	30
1	Pillsbury Flour 6s, 1943	103¼	103¼	103¼	103¼
2	Porto Rican Am Tob 6s, 1942	96	96	96	96
1	Postal Tel & Cable 5s, 1953	90½	90½	90½	90½
	R				
2	Rheinelbe Union 7s, 1946, x-war	95¾	95¾	95¾	95¾
9	Rhine-Main-Danube 7s, 1950	100½	100½	100	100
4	Rhine Westphalia Elec 6s, 1952	88⅜	88⅜	88⅜	88⅜
6	Rhine Westphalia Elec 6s, 1952	92	92	92	92
4	Richfield Oil 6s, 1944	101	101	101	101
6	Rochester Gas 7s, 1946	107⅝	107⅝	107⅝	107⅝
	S				
2	San Ant Pub Serv 6s, 1952	103⅞	103⅞	103¾	103¾
2	Saxon Pub Works 7s, 1945	92½	92½	92½	92½
10	S A L Ry adj 5s, 1949, ct.	52	52	52	52
2	S A L Ry g 4s, 1950, sta	64⅞	64⅞	64⅞	64⅞
1	S A L Ry ref g 4s, 1959	55	55	55	55
6	S A L Ry adj 5s, 1949	52	52	52	52
4	S A L Ry 6s, 1945	70	70	70	70
4	Seaboard-All Florida 6s, 1935, A	60¼	60¼	60¼	60¼
3	Shell Union Oil 5s, 1947	96	96	95¾	95¾
5	Shell Pipe Line 5s, 1952	92¾	92¾	92¾	92¾
1	Schulco Co 6½s, 1946	80	80	80	80
5	Siemens & Halske 6½s, 1951	105	105	105	105
4	Silesian Bank 6s, 1947	73	73	73	73
5	Silesian Am 7s, 1941	95¾	95¾	95¾	95¾
1	Sinclair Pipe Line 5s, 1942	93	93	93	93
6	Sinclair Oil 7s, 1937	101½	101½	101¼	101¼
3	Sinclair Oil 6½s, 1938	101½	101½	101¼	101¼
20	Sinclair Oil 6s, ser D, 1930	98½	98½	98⅜	98⅜
4	Skelly Oil 5½s, 1939	92	92	92	92
9	Sou Colo Pow 6s, 1947	101½	101½	101½	101½
1	Sou Pacific col 4s, 1949	86⅛	86⅛	86⅛	86⅛
3	Sou Pacific 4½s, 1968	92	92	92	92
16	Sou Pacific 4½s, 1969	98⅛	98¼	98	98¼
1	Sou Ry gen 4s, ser A, 1956	85	85	85	85
4	Sou Ry 5s, 1994	105¼	105¼	105	105
3	Sou Ry 6s, 1956	111¾	111¾	111¾	111¾
6	Sou Ry gen 6½s, 1956	117⅝	117⅝	117⅝	117⅝
3	St L I M & S R & G 4s, 1933	92½	92½	92½	92½
5	St L & S F R pr ln ser A 4s, 1950	85	85	85	85
4	St L & S F R pr ln ser B 5s, 1950	99⅛	99⅛	99⅛	99⅛
6	St L & S F R R 4½s, 1978	85⅛	85⅛	85	85
10	St L & S W cons 4s, 1932	94⅝	94⅝	94⅝	94⅝
1	St P Kans C S L 4½s, 1941	91⅛	91⅛	91⅛	91⅛
1	Southwest Bell Tel 5s, 1954	100¼	100¼	100¼	100¼
6	Standard Oil of N J 5s, 1946	101¼	101½	101¼	101½
7	Standard Oil of N Y 4½s, 1951	94	94½	94	94½
	T				
5	Tenn Elec Power 6s, 1947	104⅝	104⅝	104½	104½
2	Tex & Pacific 5s, C, 1979	96¼	96¼	96	96
5	Toho Elec Pow 6s, 1929	96¼	96¼	96¼	96¼
11	Tokyo Elec Light 6s, 1953	86¾	86¾	86⅝	86⅝
	U				
3	Union Drug of Del 5s, 1953	91	91½	91	91½
5	Union Oil of Calif 1st ln 5s, 1931	96⅛	96⅛	96⅛	96⅛
1	Union Oil of Calif 5s, 1935	99¾	99¾	99¾	99¾
5	Union Pac 1st g 4s, 1947	93½	93½	93¼	93¼
2	Union Pac 1st & ref 4s, 2008	90	90	90	90
24	Union Pac 4½s, 1967	96¼	96¼	96	96
1	United Steel of Burbach 7s, 1951	102¼	102¼	102¼	102¼
3	U S Rubber 5s, 1947	87	87	87	87
4	U S Rubber 7½s, 1930	100½	100½	100½	100½
11	U S Steel 5s, 1963	109½	109½	109½	109½
1	Utah Lt & Trac 5s, 1944	90	90	90	90
1	Uterelbe Pow & Lt 6s, 1952	84	84	84	84
4	Utica Gas 5s, 1957	102	102	102	102
5	Utilities Pow & Lt 5½s, 1947	90¼	90¼	90¼	90¼
	V				
1	Va Ry 1st 5s, 1962	100⅜	100⅜	100⅜	100⅜
	W				
1	Warner Sugar ref 7s, 1939	66	66	66	66
11	Warner Quinland 6s, 1939	97½	98	97½	98
1	W Penna Pow 5s, Ser A, 1946	100½	100½	100½	100½
1	West Pac 1st 5s, 1946	96	96	96	96
3	West Union 5s, 1951	101	101	101	101
10	Westphalia Elec 6s, 1953	80¼	81	80¼	81
10	White Eagle Oil 5½s, 1937	101	101	101	101
	Y				
4	Youngstown S & Tube 5s, 1978	100½	100½	100½	100½

Total bond sales, today, $9,783,000; Saturday, $5,204,000; week ago, $10,075,000; year ago, $5,533,000.

Daily Market Background

Complete Summary of Investment Data Compiled on Exchange Days for The Post

New York, Aug. 26 (N.Y.W.N.S.).—

Apparel.

JANTZEN KNITTING MILLS plans Great Britain factory.

Automobiles and Trucks.

DURANT MOTORS OF CALIFORNIA sold 11,458 cars in first seven months of year.

Building and Supplies.

MONOLITH PORTLAND CEMENT earned $1.10 per share in six months to June 30.

Copper and Brass.

CALUMET & ARIZONA 1929 net estimated at $11 per share.

Food Products.

COCA COLA earned $4.99 per common share in 6 months to June 30 against $3.87 year ago. GENERAL FOODS, subsidiary acquires interest in BATCHELDER & SNYDER. GOLD DUST CORPORATION 1929 calendar year earnings estimated at about $4.35 per share.

Household Products.

SIMMONS CO. plans introduction of new type furniture made from plastic products.

Investment Trusts.

MOHAWK INVESTMENT proposes paying 100 per cent stock dividend.

Machinery and Machine Equipment.

AMERICAN TYPE FOUNDERS earnings for year ending August 31 estimated at about $11 per common share against $10.71 in 1928. INTERTYPE CORPORATION 1929 net estimated at about $3.25 per common share against $2.73 in 1928.

Mining and Smelting.

HOLLINGER CONSOLIDATED GOLD MINES forms INTERNATIONAL BOND & SHARE, an investment trust; value of first half operations was $4,173,541.

Miscellaneous.

COMMERCIAL INVESTMENT TRUST to finance UNIVERSAL ELECTRIC WASHER sales. GENERAL REFRACTORIES July shipments were 17 per cent above year ago; orders booked in July were 37 per cent above last year. GILLETTE SAFETY RAZOR developing new type blade and razor. INTERNATIONAL SALT had net earnings (before Federal tax) of about $412,000, equal to $6.75 per share in seven months to July 31 vs. $7.23 in entire 1928.

Oil.

BARNSDALL CORPORATION earned $2.14 per share in seven months to July 31 against $2.25 in entire 1928.

Paper and Paper Products.

CROWN WILLIAMETTE PAPER Co. subsidiary plans construction of power plant at Ocean Falls, B. C., to prevent recurrence of shut down from water shortage.

Railroads.

ANN ARBOR July net up slightly; seven months, 26 per cent above year ago. CENTRAL OF NEW JERSEY July net up 16.4 per cent; seven months, 4.5 per cent below year ago. CHESAPEAKE & OHO July net off 4 per cent; seven months, 11.8 per cent above year ago; surplus up 5.2 and 20 per cent, respectively. CHICAGO & EASTERN ILLINOIS July net was $448,157 (including $311,634 back mail pay) against $145,189; seven months, $1,130,379 against $499,818 year ago. CHICAGO & NORTWESTERN July net up 72 per cent; seven months, 23.6 per cent above year ago. DELAWARE & HUDSON July net up 121 per cent; seven months, 36 per cent above year ago. DELAWARE, LACKAWANA & WESTERN July net up 12.8 per cent; seven months, 13.3 per cent above year ago. DENVER & RIO GRANDE Western July net up 48 per cent; seven months, 47 per cent above year ago. GREAT NORTHERN July net up 15 per cent; seven months, 36 per cent above year ago. INTERNATIONAL GREAT NORTHERN July net up 48 per cent; seven months, 25 per cent above year ago. MISSOURI-KANSAS-TEXAS July surplus (after charges) up 7 per cent; seven months, 18 per cent above year ago.

MAINE CENTRAL July net up 90 per cent; 7 months, 104 per cent above year ago. MISSOURI PACIFIC July net was $3,154,865 (including $1,303,207 back mail pay) against $1,761,659; 7 months, $12,618,376 against $10,364,215 year ago. NEW YORK, ONTARIO & WESTERN July net up 10 per cent; 7 months, 22.6 per cent above year ago. NEW ORLEANS, TEXAS & MEXICO July net up 37 per cent; 7 months, 7 per cent above year ago. NORFOLK SOUTHERN July net up 13 per cent; 7 months, 24 per cent below year ago. PENNSYLVANIA expected to increase dividend to $5 annually and offer rights. PERE MARQUETTE July net up 33 per cent; 7 months, 27 per cent above year ago. READING CO. July net up 47 per cent; 7 months, 12.3 per cent above year ago. ST. LOUIS SOUTHWESTERN July net up 22.5 per cent; 7 months, 9.3 per cent below year ago. TEXAS PACIFIC July net was $1,196,756 (including $345,527 back mail pay) against $872,734; 7 months, $5,078,186 against $5,671,657 year ago. WHEELING & LAKE ERIE July net off 6.9 per cent; 7 months, 24.6 per cent above year ago.

Railroad Equipment.

Freight car orders on August 1 totaled 36,335 cars, 21,631 above year ago; locomotive orders aggregated 410 against 73 years ago. AMERICAN CAR & FOUNDRY gets order for 1,000 all-steel freight cars from DELAWARE, LACKAWANNA & WESTERN.

Shipping and Shipbuilding.

AMERICAN HAWAIIAN STEAMSHIP CO. had loss of $131,692 in first half, excluding $410,040 profit on sale of securities and ships.

Steel and Iron.

GENERAL FOUNDRY & MACHINE earned $1.63 per class B share in six months to June 30.

Theaters.

KEITH ALBEE ORPHEUM had $446,274 deficit in first half against $257,935 profit year ago.

Utilities.

CALIFORNIA ORGEON POWER net earnings for year ended June 30 were $2,224,022 or 15 per cent above year ago. INTERNATIONAL HYDROELECTRIC SYSTEM July K. W. H. ouput up 51 per cent; 7 months 54 per cent above year ago. NEW BEDFORD GAS & EDISON LIGHT net earnings (after taxes) for 12 months ended June 30 were $1,864,107 or 7 per cent above year ago. NORTH AMERICAN CO K. W. H. output in first half was 13 per cent above year ago. PUGET SOUND POWER & LIGHT had net earnings of $4,161,700 in 12 months ended July 31. SAN DIEGO CONSOLIDATED GAS & ELECTRIC net earnings for 12 months ended June 30 were $3,371,454 or 11 per cent above year ago. UTILITIES POWER & LIGHT net for 12 months ended June 30 was estimated at about $6,000,000 against $4,496,881 year ago.

DAILY COTTON MARKET.

New York, Aug. 26.

PORT MOVEMENT.

	Middling.	Receipts.	Exports.	Stock.
N.Ori'ans	18.56	2,723	1,342	42,824
Galveston	18.10	2,791	1,950	71,598
Mobile	17.85	82	.....	8,050
Savannah	17.93	5,884	2,350	34,400
Charl'ton	.....	162	.....	12,550
Wilmi'ton	.....	.....	.....	3,082
Norfolk	18.50	25	.....	20,470
Baltimore	.....	.....	.....	769
New York	18.65	.....	69	111,440
Boston	.....	.....	.....	900
Houston	18.00	6,893	150	147,739
M. ports	.....	.....	.....	7,102
C. Christi	.....	10,762	4,686	120,803
To. today	.....	29,322	10,549	581,727
To. week	.....	49,610	16,858	.....
T. season	.....	285,160	162,599	.....

Sales—New Orleans, 7,276; Galveston, 830; Mobile, 300; Savannah, 2,351; Norfolk, 168; Houston, 8,978. Total sales today, 19,903.

INTERIOR MOVEMENT.

	Middling.	Receipts.	Shipm'ts.	Stock.
Memphis	17.70	616	503	38,277
Augusta	17.94	1,256	1,350	31,846
St. Louis	.....	277	363	7,000
F. Worth	17.50	.....	.....	.....
Lit. Rock	17.42	.....	.....	3,360
Atlanta	18.25	.....	.....	.....
Dallas	17.35	.....	.....	.....
Mont'ery	17.40	.....	.....	.....
To. today	.....	2,099	2,216	80,483

Sales—Memphis, 1,417; Augusta, 443; Fort Worth, 500; Little Rock, 7; Atlanta, 400; Dallas, 8,054; Montgomery, 73. Total sales today, 10,894.

SECURITIES PRICE AVERAGES

New York, Aug. 26 (A.P.).—Bond market averages:

	Mon.	Sat.
Ten first grade rails	90.53	90.43
Ten secondary rails	93.55	93.67
Ten public utilities	92.62	92.80
Ten industrials	97.52	97.58
Combined average	93.56	93.62
Combined month ago	93.72	.....
Combined year ago	97.02	.....

Stock market averages:

	50 Indus.	20 R. R.	20 Util.
Today	246.6	161.6	327.0
Previous day	247.7	159.5	328.8
Weew ago	240.2	159.5	327.3
Year ago	173.2	122.6	155.2
High (1929)	247.7	160.4	330.2
Low (1929)	201.7	128.6	.....

OIL QUOTATIONS.

Oil City, Pa., Aug. 26 (A.P.).—Credit balance, $3.30. Runs, 77,043; average runs, 47,372. Shipments, 1,775; average shipments, 55,169.

LOCAL PRODUCE MARKET.

POULTRY—Alive: Turkeys, top, 33@35; broilers, large, 30@32; chickens, medium, 28@30; broilers, small, 27@28; Leghorns, broilers, 25@26; large fowls, 28; small fowls, 26@27; ducks, 15@18; geese, 15; young keats, 50@60; Leghorns, 38@40; small, 23. Dressed: Leghorns, broilers, 35@36; fowls, 34@35; chickens, large, 37@38; chickens, small, 36@37; geese, 28@30; keats, 80@1.00.

BUTTER—Country packed, 30.

EGGS—Average receipts, 33@34; hennery, 40@42.

LIVE STOCK—Lambs, 12½. Calves, 15.

CANTALOUPES—Supplies, moderate; demand, light; market, dull. California, Imperial Valley, jumbos, 36s and 45s, Salmon Tints, 3.25@3.50; Colorado, jumbo flats, 12s and 15s, Honey Dews and Salmon Tints, mostly around 1.25; standard flats, 12s and 15s, mostly 1.00. Miscellaneous melons: Supplies, light; demand, light; market, steady. California, Imperial Valley, jumbos, crates, Honey Balls, mostly 2.75.

LETTUCE—Supplies of Western stock, moderate; demand, moderate; market, about steady. California, crates, Iceberg type, 4-5 dozen, 4.50@4.75; ordinary quality, tipburn, 3.50@4.00; Colorado, crates, Icebergs type, 4-5 dozen, fair to ordinary quality and condition, 3.00@3.50. Eastern stock: Supplies, liberal; demand, moderate; market, slightly weaker. New York, 2-dozen crates, Big Boston type, 50@75, mostly around 65.

ONIONS—Supplies, moderate; demand, light; market, slightly weaker. New York and Massachusetts, 100-lb. sacks, yellows, U. S. No. 1, medium to large size, 2.50@2.75.

PEACHES—Supplies, moderate; demand, slow; market, steady. Maryland, Virginia and Pennsylvania, bushel baskets, Elbertas, U. S. No. 1, medium to large size, 1.25@1.50, few best higher; small size, 1.00@1.25; Pennsylvania, bushel baskets, Belles, U. S. No. 1, medium to large size, 2.00@2.25.

PEARS—Supplies, moderate; demand, light; market, firm. California, boxes, Bartletts, No. 1, 3.50@3.75.

POTATOES — Supplies, moderate; demand, light; market, steady. Pennsylvania, 150-lb. sacks, Cobblers, U. S. No. 1, 5.25; New Jersey, 150-lb. sacks, Cobblers, U. S. No. 1, 5.50.

SWEET POTATOES—Supplies, light; demand, light; market, slightly weaker. North Carolina, cloth-top barrels, yellows No. 1, 4.00@4.50; small size, low as 3.50; Eastern Shore, Maryland, no sales reported.

WATERMELONS — Supplies, moderate; demand, light; market, steady. Western Shore, Virginia, various varieties, selects, 40@60; primes, 20@35 each.

STRING BEANS—Supplies, light; demand, light; market, steady. Nearby Maryland, bushel baskets, green, 1.75@2.00, few higher; Virginia, Norfolk section, bushel hampers, green, 1.75@2.00.

LIMA BEANS—Supplies, moderate; demand, light; market, firm Eastern Shore, Maryland, bushel hampers, 1.25@1.50.

APPLES—Supplies, moderate; demand, light; market, dull. Maryland and Virginia, bushel baskets, Grimes, U. S. No. 1, 2½-inches up, 1.75, few higher; U. S. No. 1, 2¾-inch up, Grimes, 2.00@2.25; bushel baskets, various varieties, U. S. No. 1, 2½-inch up, 1.50@1.75.

COTTONSEED OIL MARKET.

New York, Aug. 26 (A.P.).—COTTONSEED OIL—Prime crude, 7.62½ nominal; prime summer yellow spot, 9.00; September closed 9.24; October, 9.32; December, 9.48; January, 9.53; March, 9.69.

Curb Review

New York, Aug. 26 (A.P.).—Trading on the Curb Exchange today failed to develop a definite trend, with many of the recent leaders in the utility and investment trust groups losing ground. A scattering of issues sold at new highs on special news developments. Call money held at 7 per cent all day.

Electric Bond & Share proved to be the mainstay of the utility group, although American Superpower made a quick recovery in the afternoon from an early period of weakness. Electric Bond & Share closed with a net gain of 1¼ points, and American Superpower 3⅛ points. New highs were reached by American Commonwealths Power "B," Arkansas Natural Gas issues, International Superpower, and United Light & Power "B."

National Investors, which formally launched a third member of its group of investment trusts—Fourth National Investors, again broke through to a new high, reaching 243 and closing at 230¼ for a net gain of ¼ of a point. Transamerica, the Giannini holding company, again established a new top. This stock has been almost daily selling at a new high since the announcement last week of a 150 per cent stock dividend. Reliance Management also scaled a new peak at 9. The Goldman Sachs group of investment trusts encountered profit taking and lost headway.

The oils were highly irregular, with Gulf moving forward. A new high was reached by Imperial Oil of Canada, British-American Oil. Humble Oil dropped more than 3 points.

Aluminum Co. and its subsidiary, Aluminum Limited were strong, the former mounting 19½ and the latter 6½. Anchor Post Fence, and Dubilier Radio, both reached new highs, and Insurance Securities equaled its previous high at 33. It closed last week fractionally under 33.

FOREIGN MONEY MARKET.

Paris, Aug. 26 (A.P.).—Prices were firm on the bourse today.

Three per cent rentes, 74 francs 90 centimes; 5 per cent loan, 103 francs 20 centimes.

Exchange on London, 123 francs 88½ centimes. The dollar was quoted at 25 francs 55½ centimes.

London, Aug. 26 (A.P.).—Bar silver, 24 5-16d per ounce. Money, 4⅝ per cent. Discount rates—Short bills, 5 7-16 per cent; 3 months, 5½ per cent.

Consult Us Regarding Your Maturing Mortgage

Long-Term Real Estate Loans

5½%

We Make First Mortgages on Homes, Apartments and Business Properties in the District of Columbia and Nearby Maryland and Virginia.

RANDALL H. HAGNER & CO., INC.
1321 Connecticut Avenue Decatur 3600

Mortgage Loan Correspondent, New York Life Insurance Company

You can make today's salary provide *tomorrow's Independent Income*

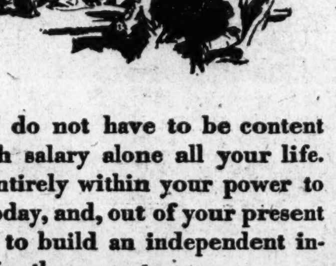

YOU do not have to be content with salary alone all your life. It is entirely within your power to start today, and, out of your present salary, to build an independent income for the years to come.

The method is simple—one that has been tried and proved by thousands of men and women.

It is through *regularly investing a portion of your income in Cities Service Common stock.*

Cities Service Common stock is a builder of successful futures. For years it has been good to its owners. Many of the more than 172,000 Common stockholders of Cities Service Company are today enjoying substantial independent incomes, because they had the vision to buy and the faith to hold it, reinvesting their cash dividends in additional shares and holding their stock dividends.

Your investment in Cities Service Common stock will be well protected. First, by the group of experts who manage the 100 subsidiaries of Cities Service Company. These men know their business—strive constantly for profitable expansion and increased earnings of these subsidiaries. Second, by the very nature of the organization's business in essential services and commodities—electricity, natural and manufactured gas, lubricating oil, and gasolene—which enjoy a constantly expanding market.

In addition to this protection, Cities Service Common stock, on which dividends are being paid monthly, gives you a net annual yield of over 6% if you invest at the current market price.

Start today on an investment program for yourself and your family. Send the coupon below for your copy of an interesting booklet which will give you more details about this well protected investment stock.

HENRY L. DOHERTY & CO.
Fiscal Agents for Cities Service Company
60 Wall Street New York
Branches in Principal Cities

EASY TO BUY! Cities Service Common stock may be purchased on the Doherty Partial Payment Plan—$7.50 per share down and the balance in from 4 to 10 monthly payments.

HENRY L. DOHERTY & CO., 634 Southern Bldg., Washington, D. C.
Please send me without obligation a copy of your booklet describing the investment possibilities of Cities Service Common stock.
Name.....
Address.....
City.....
B-3

LIVE STOCK MARKETS.

Chicago, Aug. 26 (A.P.).—(United States Department of Agriculture)—HOGS—Receipts, 43,000, including 18,000 direct; closed slow at 15c to 25c decline; top 12.00, paid sparingly for 170 to 200 pounders; shippers took 6,000; estimated holdover, 8,000; butchers, medium to choice, 250 to 300 pounds, 10.00@11.00; 200 to 250 pounds, 10.50@11.85; 160 to 200 pounds, 11.25@11.85; 130 to 160 pounds, 10.60@11.75; packing sows, 8.60@9.65; pigs, medium to choice, 90 to 130 pounds, 10.00@11.25.

CATTLE—Receipts, 20,000; calves, receipts, 3,000; general trade more active; firm to higher; most killing classes 25c up; top steers 17.00; cows and heifers scarce; light yearlings also in meager supply; about 25 per cent of the run Western grassers; replacement market firm; slaughter classes, steers, good and choice, 1,300 to 1,500 pounds, 13.00@17.00; 1,100 to 1,300 pounds, 13.00@17.00; 950 to 1,100 pounds, 13.00@17.00; common and medium, 850 pounds up, 8.25@13.00; fed yearlings, good and choice, 750 to 950 pounds, 13.00@16.50; heifers, good and choice, 850 pounds down, 13.00@15.25; common and medium, 7.50@13.00; cows, good and choice, 8.50@12.00; common and medium, 6.50@8.50; low cutter and cutter, 5.50@6.50; bulls, good and choice (beef), 9.25@11.00; cutter to medium, 6.75@9.25; vealers (milk fed), good and choice, 15.00@17.50; medium, 12.00@15.00; cull and common, 8.00@12.00; stocker and feeder steers, good and choice, all weights, 10.75@12.75; common and medium, 8.00@10.75.

SHEEP AND LAMBS—Receipts, 21,000; active; native lambs unevenly steady; largely 13.50; several loads, 13.75; extreme top, 14.00; fat ewes, 6.00 down; feeding lambs unsold; lambs, good and choice, 92 pounds down, 13.00@14.00; medium, 11.00@13.00; cull and common, 7.50@11.00; ewes, medium to choice, 150 pounds down, 4.50@6.00; cull and common, 2.50@4.75; feeder lambs, good and choice, 12.50@13.75.

New York, Aug. 26 (A.P.).—CATTLE—Receipts, 2,160; steady; steers, 11.50@14.25; State bulls, 6.00@9.00; cows, 3.00@8.25.

CALVES—Receipts, 2,660; steady; milk fed, medium to choice, 11.50@19.50; cull and common, 9.00@10.50; not milk fed, medium to choice, 9.00@10.50; culls and common, 6.50@8.00.

SHEEP AND LAMBS—Receipts, 11,090; irregular; ewes, medium to choice, 4.50@6.00; culls, 2.00@4.00; lambs, good to choice, 13.50@14.00; medium, 11.00@13.00; culls and common, 8.00@10.50.

HOGS—Receipts, 4,000; irregular; light to medium weight, 12.00@12.25; heavy, 11.50@11.75; pigs, 11.50@12.00; roughs, 8.25@9.25.

BALTIMORE.

Claremont, Baltimore, Md., Aug. 26.—CATTLE—Receipts, 350; market dull; steers, choice, 12.75@13.75; good, 11.75@12.50; medium, 10.75@11.50; common, 8.75@10.50; heifers, choice, 10.75@11.50; good, 10.00@10.75; medium, 8.50@9.75; common, 6.50@8.25; bulls, good to choice, 9.00@9.75; fair to good, 7.75@8.75; common to medium, 6.75@7.50; cows, good to choice, 8.00@9.00; fair to good, 7.00@8.00; common to medium, 4.00@6.75.

SHEEP AND LAMBS—Receipts, 3,600; fair supply; market lower; sheep, 2.00@6.25; lambs, 7.00@13.50.

HOGS—Receipts, 2,700; fair supply; market higher; lights, 12.60; heavies, 11.00@11.25; medium, 12.60; roughs, 7.75@10.15; light pigs, 11.00; pigs, 11.50. Ohio and Western hogs 10 to 20 cents higher than quotations. Truck hogs 15 to 30 cents lower.

CALVES — Receipts, 600; fair supply; market higher; calves, 6.00@17.00.

TREASURY CERTIFICATES.

Reported by J. & W. Seligman & Co.)

Rate.	Maturity.	Bid.	Offer.
4¾	Sept. 15, 1929	99 29-32	99 31-32
4¼	Sept. 15, 1929	99 28-32	99 30-32
4½	Dec. 15, 1929	99 27-32	99 29-32
4¾	Dec. 16, 1929	99 31-32	100 1-32
5¼	Mar. 15, 1930	100 7-32	100 9-32
3½	Mar. 15, 1932	97 12-32	97 18-32
3½	Sept. 15, 1932	97 10-32	97 16-32
3½	Dec. 15, 1932	97 10-32	97 16-32

To Succeed—Save

We know of no better way to lay a foundation of financial independence than to invest one's savings in sound interest-producing GUARANTY NOTES and BONDS. Send for our booklet—The Success Plan.

6% Interest

Guaranty Notes and Bonds are secured on paying properties in Washington and its suburbs, and backed by our $3,400,000 resources.

Denominations from $250 Up
Partial Payments If Desired

REAL ESTATE MORTGAGE & GUARANTY CORPORATION
Capital Resources, $3,400,000
24 JACKSON PLACE

LOST

DOG—Small Boston male, on Ga. ave. pike via Norbeck; both ears wrapped with tape. Phone Kensington 90-F-42. Liberal reward.

LOST—Wire-haired terrier; white with brown spots; tag marked 1226 Conn. ave. E. P. Miller, 1208 18th st.; phone North 7076 after 5:30 p. m.

POINTER DOG, in Chevy Chase, liver and white, answers to name "Bob;" 1 inch cut off tail; good reward. Phone Cleveland 4462. 5531 30th place.

WILL party who called about coat please call again tomorrow. North 8297-J.

PERSONALS

SCIENTIFIC MASSAGE — Treatments for rheumatism and muscle treatment. 724 7th st. sw. Hours, 9 a. m. to 8 p. m.

TRANSPORTATION to Tampa, Fla., for 2 ladies, Aug. 29 or 30. 907 E st. se.

QUALIFIED SERVICE

The following advertisers guarantee satisfaction to readers of The Washington Post. Necessary complaints made to The Post will receive immediate attention. For representation in this column telephone National 4205. Branch 57.

FURNITURE REPAIRING, upholstering, chair caneing. Clay Armstrong. Drop postal. 1235 10th st. nw.; Frank. 7483.

WAR & NAVY PRESSING SHOP. Suits sponged and pressed, 25c; cleaned and pressed, 75c. Special prices. All work guaranteed. 1705 Pa. ave. nw.

INSTRUCTION

AUTO driving lessons; any hour; licensed white men; results guaranteed; special rates this month. Adams 3489.

IF A DOUBTER, pass on; if a progressive, read and attend a school noted for its thorough yet short courses; get the best, progressive methods and save your time; earn a real salary; you can; new classes now forming. Inquire Boyd Secretarial School, 1338 G st. nw.; National 2338.

SPECIAL preparation for Census Office exam. The Civil Service Preparatory School, se. cor. 12th and F sts. nw. Met. 6337.

ABSOLUTELY FREE!
We loan you saxophone, banjo, violin, trumpet, &c.; popular courses; 20 lessons; special summer rates. Call Tues., Wed. only. Beard Studio, 3471 14th st. nw.

AVIATION
Every pilot is required by Department of Commerce to take ground school course before license to fly is granted. We prepare you for this fascinating profession. Classrooms and shops in heart of city. All instruction under experienced aviators and licensed mechanics. Special summer class forming at reduced rates.
AVIATION SCHOOL OF AMERICA
Offices and Classrooms, 1108 16th St. N.W.
Open Evenings Until 9 o'clock.
Shops, 307 13th St. N.W.

AUTO BUS SCHEDULE

BUS EXCURSIONS
TO MORGANTOWN,
COLONIAL BEACH
TIDEWATER LINES, Inc.
Phone Nat. 2145.

AUTO TRIPS

DRIVING Hudson sedan California via St. Louis, Kansas City, Salt Lake; room for 2 or 3; references. Franklin 8370.

CLAIRVOYANTS.

LICENSED BY DISTRICT OF COLUMBIA.
DR. JANE B. COATES,
1379 Irving st. nw. Readings. Col. 6227.

CLAIRVOYANT
THE MAN WHO KNOWS

Two Entrances.
608 12th St. N.W.
1203 F St. N.W.
Up One Flight
Over Woolworth's
5c & 10c Store

THIS IS THE MAN UNDER A POSITIVE GUARANTEE
This strange man sees the way and tells it all. Just what your life has been, just what it will be. Tells you when and whom you will marry; whether husband, wife or sweetheart is true or false. Tells as to changes, travel, loss or absent friends, divorce, wills, deeds, whether it is best to buy or sell. He tells the good and the bad. A visit will convince you of his wonderful power.
Something tells you this is the man. You feel the impulse to call. Do not delay. Private Studio and Reception Room.
HOURS DAILY, 10 A. M. to 8 P. M.
SUNDAY, 10 A. M. to 3 P. M.

1212 EYE ST. NW. Metro. 3257. D'ASHMAN
ADVICE ON ALL AFFAIRS OF LIFE.

MRS. RIZPAH ELDON
2721 14TH ST. NW. (near Girard)
Gives names, descriptions of friends, advice on family, love affairs and business.

HELP WANTED—FEMALE

A NEAT girl for work in apt.; must be good cook and furnish best of references. Apply 1519 H st. nw. La Blanche Shop.

COMPANION-NURSE—White, refined, widow, care for elderly lady; good salary with room and board; references required. Call 3932 Illinois ave. nw.

COOK—With Washington reference for family of three. Cleveland 0953. 3901 Wisconsin ave.

PASTRY COOK—Woman, white or colored; straight hours; $50. Apply Mrs. Gorham, Continental Hotel.

EXCELLENT opportunity for young girl between 20 and 25, seeking a steady position in a well-known specialty shop. Experience unnecessary. Address Box 223, The Washington Post.

GIRL—Colored; cooking, general housework; 3 in family; stay nights; references required; $7 week. Wisconsin 3398-J.

SELF-CONFIDENT young woman; for unusual position requiring earnest effort, study and attention to detail; give full information regarding schooling and experience; no office work. Box 81, Washington Post.

TAILORESS—Experienced finisher on fur and cloth coats. Apply Parisian Fur. Co., 641 Pa. ave. se.

YOUNG WOMEN, full or part time, to sell high-grade moderate-priced Xmas cards; exp. not necessary; liberal commission. Room 1111 Nat. Press Bldg.

PRESSER
on fancy silk dresses; experienced only; several wanted. Apply Classic Cleaners & Dyers, 612 M st. sw. (rear).

Earn Two Days' Pay in One
handling America's widely-known line of personal and business Xmas greeting cards on our very liberal commission basis. We furnish everything free. Call in person or write The Process Corporation, 1187 National Press Bldg., 14th and F sts. nw.

HELP WANTED—MALE

ADVERTISING solicitor; cooperative publication of five churches. See Mr. Simpson, 1208 9th st. nw., before 10 o'clock.

BARBER—Guarantee. 1002 15th st. nw., corner of K.

BARBER—Colored, white trade; guarantee right man. 3280 M st. nw.

BARBER—Good, white, American wanted, to work week out; $30 guaranteed. Burrows Barber Shop, Rockville, Md. Phone 167. Take bus at 10th and E nw.

BARBER wanted; $25 per week guaranteed, 60 per cent over $35. Joe's Barber Shop, Central ave. and 61st st., Capitol Heights, Md.

BARBER—White; guaranteed salary. 237 Pa. ave. se.

BARBERS (2); $25 guarantee; job good for $40 weekly. Apply 3314 14th st. nw.

BARBER—For Friday and Saturday; $10 and 60 per cent over $15. 2436 18th st. nw.

BOOTBLACK, for barber shop; $10 per week guaranteed. 5611 Georgia ave.

BOOTBLACKS—Experienced. Apply 1940 14th st. nw.

BOOTBLACKS—Ten, experienced. Grand Palace, 1342 N. Y. ave. nw.

BOY—Over 16, to drive car, deliver, and work around office; reference. Box 236, Washington Post.

CAR WASHER—Experienced man around garage; references required. Apply 426 8th st. nw., Steele Garage.

CLEANER and presser wanted, one with driver's permit. 2150 P st. nw.

COLLECTOR—Experienced; must have car; wonderful opportunity for right party. Apply 434 7th st. nw., second floor.

COOK—Experienced. Apply Carlton Cafeteria, 1724 Pa. ave. nw.

ELDERLY MAN, about 50 or 55 years old, experienced, as hotel watchman. Box 217, Washington Post.

LAW STUDENT—Good typist desiring experience in law office; opportunity doing legal work in addition to typing; $100 per month. Box 220, Washington Post.

HELP WANTED—MALE

FOUR MEN for evening work between the hours of 6 p. m. and 9 p. m. Men with sales experience preferred. Salary and commission. See Mr. Casey at room 33, Washington Post Building, between the hours of 4:30 and 6 p. m.

LIBERAL commission to sales representative; unusual copper and steel engraved greeting cards; all or part time. Room 1111 Nat. Press Bldg.

MAN (colored) to work in a grocery store, to do all-around work; must know how to drive truck and read and write. Apply Highview Market, 60 Rhode Island ave. ne.

MEN WANTED—Neat appearance, to sell goods on trains; blue suits and small cash security required. Apply at Union News Co., Employment Office, East Basement, Union Station.

MEN (2) over 21, of good character and responsibility, to represent Better Brushes, Inc., in established routes; thorough training guaranteed; earnings over $30 a week to start; no cash deposit required. Apply 359 Munsey Bldg. from 8 to 11 and 3 to 5.

SALESMEN (4); must be neat appearing and furnish local references; experience unnecessary; earnings to start about $33.50 per week. Call Mr. Luzzie, Hotel Houston, 9th and E sts. nw., between 7-9 p. m.

TO MEN who are not afraid to work—Do not miss this opportunity; earn while you learn; we pay a salary while learning in our own salesmen's training school; extra inducements to those with small cars; should be productive of a good income thereafter. Apply at once Singer Sewing Machine Co., 927 F st. nw., 2d fl.

WANTED shoemaker at once; white only need apply. 1505½ U st. nw.

YOUNG MAN to drive a Ford truck and work in a market store. Apply Thompson's Market, 218 Carroll ave., Takoma Park.

WATCHMAN
White, elderly man; good pay; references. Apply at the Classic Cleaners & Dyers, 612 M st. sw. (rear).

SALESMAN
Men's furnishing salesman between 25 and 35 years of age; experienced in fine men's wear, for permanent position. Apply Mr. Woodall, Raleigh Haberdashery, 1310 F st. nw.

A REAL CHANCE FOR A BETTER JOB
The largest firm of its kind using frequent page advertisement in the Saturday Evening Post has openings in Washington and surrounding counties in Virginia for representatives who want to build for themselves a steady and repeat business. Applicants must be industrious, of good character, neat appearance, and fair education. Selling experience helpful, but not necessary.
Regardless of present earnings or occupation any man meeting these requirements can soon earn $50 per week and much more as he develops.
Apply to W. P. HARMS, Mgr., 509 11th st. nw., 2d floor.

Fall business has begun. Congress is in session. Drivers with responsible references and identification cards, knowing the city, will be employed.
APPLY
BLACK & WHITE & YELLOW CAB CO.
1244 24th St. NW.

SALESMEN WANTED

ONE of Washington's largest radio dealers is desirous of adding several men to their sales force; married men with car preferred; radio experience not necessary. Call Monday and Tuesday between 10 and 12 a. m. Southern Wholesalers, Inc., 1519 L st. nw. Ask for Mr. Sobotka.

EMPLOYMENT AGENCIES

OFFICE WORKERS of all kinds—40 salesladies, $12 week. Personnel Service Co., Room 208, 927 15th st. nw.

SALESMAN—Wholesale. Prefer man familiar with local electrical and radio trade. Reasonable drawing account against liberal commission. Excellent opportunity. Boyd's, 1338 G st. nw.

POSITIONS Need 100 dly; stenogs., typist, bookk'per, salesmen. FREE regis. Boyd's, 1338 G. Nat. 2338.

HELP! HELP!! HELP!!!
Housekeeper, saleslady, typist (male), stenographer, waitress, stationery salesman. Washington General Emp. Agency, 502 Albee Bldg., 15th and G sts. nw.

SITUATIONS—MALE

YOUNG MAN, 23, with four years in a Southern college, desires position in Washington for winter that will give him freedom from 5 to 7 in evenings for graduate work at George Washington. Character and personality chief assets. References furnished; generally capable, not afraid of work. Communicate C. H. J., Box 222, Washington Post.

SITUATIONS—FEMALE

COLORED general houseworker wants good steady position. Reference. Col. 5466.

GOOD COOK—General houseworker; whole or part time. North 1955.

LAUNDRESS, first-class, wishes laundry work on premises. Call Lincoln 7393-J.

SEWING—Any kind, at home or out; best reference; will call for work. Mrs. T. M. Ehrman, 1116 13th st. nw.

AUTOMOBILES FOR SALE

BUICK 1927 Master Six four-door sedan; had excellent care by former owner; perfect throughout; fully equipped; terms. Emerson & Orme, 17th and M sts. nw.

BUICK 57 sedan, 1929. This car is really like a new car. If you want more than mere transportation, if you want a real car at a low price see this one. Your car in trade. Easy terms. The Washington Cadillac Co., 1136-40 Conn. ave. nw. Decatur 3900. Open evenings.

BUICK 1929 "121" series 5-pass. sedan; original Duco finish perfect; motor excellent; guaranteed the same as a new car; priced low; terms. Emerson & Orme, 17th and M sts. nw.

CHEVROLET coupe, 1928; thoroughly reconditioned in our shop; 30-day guarantee; finish and upholstery like new; Balcrank bumpers; $435. Terms. Barry-Pate Motor Co., 2525 Sherman ave. nw.

CHEVROLETS and Fords; large assortment of open and closed models; priced low and on terms. Barry-Pate Motor Co., 2525 Sherman ave.; Adams 6600.

CHEVROLET coupe, 1929; perfect condition throughout; full equipment; 5 good tires; a real opportunity to buy a 6-cylinder car at a substantial reduction. Barry-Pate Motor Co., 2525 Sherman ave. nw.

CHEVROLET touring, 1925; mechanically ok.; fully equipped; just the car to run around town in; $95. Terms. Barry-Pate Motor Co., 2525 Sherman ave. nw.

CHEVROLET coach, 1926; in very good condition; 5 good tires; priced low for quick sale; $75 cash; balance easy payments. Barry-Pate Motor Co., 2525 Sherman ave. nw.

DODGE touring, 1923; splendid condition; good tires; runs good; $95. Terms. Barry-Pate Motor Co., 2525 Sherman ave. nw.

NASH 1928 Special Six convertible coupe; new Duco paint; motor perfect; tires excellent; let us demonstrate; priced low; terms. Emerson & Orme, 17th and M sts. nw.

NASH "400" special sedan; slightly used demonstrator; with new-car service; sacrifice at big discount. Mr. Long, 1529 14th st. nw.; Decatur 3320.

AUTOMOBILES FOR SALE

NASH "400" sedan, late 1929; small mileage; 3900, with new-car guarantee; terms to suit; will trade. Decatur 1675.

NEW undriven Pontiac four-door sedan; just received from dealer; $75 less than delivered price; new black color. R. F. Tankard, 1305 Charles st., Fredericksburg, Va.

PACKARD 6 convertible coupe, 1928; low mileage; guarantee; priced low for quick sale; your car in trade; easy terms. The Washington Cadillac Co., 1136-40 Conn. ave., nw. Decatur 3900. Open evenings.

1927 Buick Standard Coach	$350
1928 Nash Advanced Coach	450
1927 Cadillac Brougham	950
1929 Nash Special Sedan, 400 Series	1,000
1928 Nash Standard Sedan	600

WALLACE MOTOR COMPANY
1709 L St. NW. Decatur 2280.

READY FOR THE ROAD
Cadillac La Salle
Many other makes; all exceptional used cars with our guarantee behind each one.
THE WASHINGTON CADILLAC CO.
1136-40 Conn. Ave. Dec. 3900

Only 4 Days Left
Studebaker MID-SUMMER
Sale of Used Cars
Has Been a Tremendous Success
33⅓% Off
DEMONSTRATORS.
1929 Studebaker President roadster; driven around 2,000 miles; $1,625.
1929 Erskine sport roadster. $645.
Jos. McReynolds, Inc.
1701 14th 1423 "L"
Pot. 1631 Dec. 686

THE SENSATION OF THE SEASON
In Used Cars
at
Lambert-Hudson Motors Co.
Prices reduced $50 to $400.
Many of our cars are practically new at used car prices.
Each car is plainly marked with price, down payment and monthly payments. No salesman necessary.
65 selected cars to choose from.

1928	Hudson Brougham	$825
1927	Hudson Brougham	395
1928	Nash Sedan	625
1926	Chrysler 6 Coach	395
1929	Essex Coach	525
1928	Essex Coach	495
1927	Essex Coach	225
1928	Chevrolet Coupe	395
1925	Oldsmobile Coach	145
1924	Nash Sport Touring	125
1923	Packard Touring	295
1927	Essex Sedan	345

Open Evenings and Sundays
THE HOUSE OF CONFIDENCE
1631 14th St., Cor. of R, N.W.

AUTOMOBILES WANTED

AUTOMOBILES by auction at Weschler's 920 Pa. ave. nw., every Wednesday and Saturday. National 1282, 9539.

CASH FOR YOUR CAR—Without a doubt 1 pay highest prices. See Mr. Barnes, 1729 14th st. nw. Decatur 2390.

HIGHEST PRICES paid in the city for used cars; see us before selling. Southern Motor Sales, 346 Pennsylvania ave nw.

HIGHEST PRICES paid for late model used cars. The Auto Mart, 2014 14th st nw.

WANTED Buick roadster, standard, 1928; A-1 shape at bargain. State cash price and phone Mr. M. E. Good, care General Delivery, Washington, D. C.

GARAGES FOR RENT

G ST. NW., 1921—Space for large car. 15 ft.; sliding, folding doors; elec.; $10 per mo.

REAR 1746 K ST. NW. $10.00
ALLAN E. WALKER & CO., INC.
913 15th St. NW. National 2690.

AUTO PAINTING

LOOK—READ—ACT
Wheel set, $5; fender set, $5; body, $10, $15; best paint used; largest shop in city. 941 Water st.; Linc. 5062. Come see us.

DOGS, CATS AND PETS

JUST received imported canaries from the Zeppelin, also by steamer, good parrots, dogs, monkeys, gold and tropical fish, rabbits, Guinea pigs, mice, rats, aquarium cages, &c. Schmid's Pet Emporium, 712 12th st. nw.

MISCELLANEOUS SALE

CRIB, youth's bed, bassinette; fully equipped; no dealers. Call Cleve. 4860.

FUR COAT—Hudson seal; large collar and cuffs; size 40. Cleveland 5247.

DICTAPHONE — Dictation model, first class, bargain. Want transcriber. 1111 Nat. Press.

FLOOR CASES, clothing forms, window fixtures, ceiling lamp, outside door case, cash register, tables, &c. Must vacate; sell cheap. Bendheim's, 3038 M st. nw.

OAK dining room furniture; large buffet, suitable for tea room or cafe; other household good. 2338 19th st. nw.

PRINTING OFFICE complete, $15. 1403 New York ave., 2d floor.

TYPEWRITER—Remington; perfect condition; $10. Cleveland 5247.

Typewriters and adding machines for rent—L. C. Smith & Corona—high grade, late model, standard keyboard machines; attractive rental, purchase plan on new or used typewriters; special rates to students.
L. C. Smith & Corona Typewriters INC.
Nat'l 0411. Mills Bldg., 17th and Pa. Ave. N.W.

WANTED—TO BUY

BOOKS—Highest cash prices paid for entire libraries and small lots of good books; "bring them in" or phone us to call. Metropolitan 9418. "The Big Book Shop," 933 G st. nw. G. David Pearlman, prop. Established 1907.

FURNITURE—If you have any 2d-hand furn. of any descrip. to sell call Mr. Cohen, Met. 7749. 407 K st. nw. We also buy all kinds of wearing apparel.

HOT WATER RADIATOR, 38 inches high, 3 columns, 60 sq. feet. Box 235, Washington Post.

WANTED—TO BUY

PRESIDENTS', statesmen's letters, coins, stamp collections, gold, silver bought, sold. The Hobby Shop, 916 17th st. nw. Dis. 1272.

WANTED—A flat-topped office desk, oak or mahogany; also typewriter desk. Box 234, Washington Post.

WANT to purchase substantial used furniture, enough for 11 rooms (and piano) Telephone Metropolitan 3051.

Gold, Silver, Watches, Diamonds
And old jewelry needed for our mfg. dept.
SELINGER'S Full cash value paid 818 F STREET.

BUSINESS OPPORTUNITIES

AN established one-stop automobile service station, Richmond, Va., all modern equipment and gasoline storage plant, long lease, low rental, located in the center of automobile row, for sale on account of ill health. An unusual opportunity. Inquire Box 181, Washington Post.

ATTRACTIVE PROPOSITION — Hardware store for sale; good location. Phone Georgia 1261.

BARBER SHOP for sale; good location; doing good business; established 15 years. Box 216, Washington Post.

ESTABLISHED MASSAGE STUDIO, catering to elite clientele; will sell to responsible party; opportunity for masseuse or nurse. Box 221, Washington Post.

TIRE BUSINESS
Well established, with complete stock of tires and largest and most complete retreading and vulcanizing plant in Washington. Equipped up to the minute. Good reason for selling.
PARSNER TIRE CO.,
2402-04 14th St. N.W.

FURNISHED ROOMS

THE PORTNER (Apt. 150)—Pleasant outside room; southwest exposure; comfortable and convenient; gentleman. N. 1421.

1321 R. I. AVE. (Scott Circle)—Desirable front, single, double room, adjoining bath; also room, kitchenette; every convenience; permanent, transients.

1627 K ST., near Carlton Hotel—large or small rooms; private bath, shower, south front, for men only.

C ST. NE., 1020—Large front room completely furnished for l. h. k.; adults; rent, $25 per month.

L ST. NW., 1322—Lovely, cool rooms; some with running water; $4, $6, $8, $10 wkly.; also l. h. k. rooms, $8, $10.

DUPONT CIRCLE—2d story front; walking distance; cont. hot water; handsomely furnished; $30 monthly.

THE WESTMINSTER (1607 17th st. nw., corner Que)—Entirely renovated, lovely, large, airy rms.; each with private bath or running water; beautiful parlor, with radio.; elev. service; $8, $9 and $10 weekly.

E ST. SW., 630—Front bedroom, nicely furn.; elec., cont. h. w., a. m. i.; quiet neighborhood. $15 month. Metro. 3590.

16TH ST. NW., 3321—Perfect location; very large 2d-floor front rm.; private bath; 5 windows; $65 mo. Adams 4948.

18TH ST. NW., 2421—Single and double rooms; continuous hot water; near car lines and bus stops.

F ST. NW., 1742—Plenty h. w., parlor, laundry; rates to permanent; free parking for transients at $1 day.

CATHEDRAL AVE., 2202—Facing park; exceptional room, two baths. Dr. Jarman, Nat'l 3514. Adams 9094.

ARIZONA HOTEL, 310 "C" nw.—Neatly furnished rooms; $4 wk. up; transient, $1.

ROOMS WITH BOARD

SCOTT HALL, 1515 Mass. ave. nw.—2 large front rms.; newly decorated; home cooking; for couple or 2 gentlemen.

UNUSUAL HOME will take several guests at reasonable rates; also dinner guest. 2005 O st. nw.

DUPONT CIRCLE—Attr. front rm., twin beds, private bath, lovely home, a. m. i.; wholesome food, monthly rate. Dec. 4455.

COLUMBIA RD. NW., 1754—Attractive front room, $20 mo.; all conv.; home cooking; dinners, $15 mo.; table board, $25.

1331 K ST. NW., few blocks to downtown shopping district—Front rooms; excellent home meals; reasonable; also transients.

APARTMENTS FOR RENT

MT. RAINIER—New apts., 3110 Date st. ne.; a. m. i.; 4 and 5 rms., b., porches; garage; tennis court; near cars; blk. Hyattsville bus, 31st and Cedar sts.; Hyatts. 374.

Furnished

PHILLIPS TERRACE—Apt. 253; large room, dining, kitchen, bath; completely furnished; rent reasonable. Col. 4878.

17TH ST. NW., 1608—Large living room, dressing room, bath, kitchen; also apt. suitable for students. Ring Apt. 1, before 7 p. m.

CHOICE 1ST-FL., 3 rms., k., b.; 6-window bedrm., dinette; laund. tubs, firepl., piano, cont. h. w., yd., jan. refs.; adults. 1626 17th.

STRATFORD (2010 Kalorama rd.)—2 rms., kitchen and bath; completely furn.; linen and silver; lease.

CONTEMPLATING travel for one year; remarkably pleasing home; private outlook upon beautiful Wardman grounds; decidedly lovely old furniture; 3 exposures; overshadowed by old oaks; completely furnished. 2401 Calvert st. nw., Apt. 211, 3 to 5 p. m.

ALLAN E. WALKER & CO., INC.
We have several very desirable furnished apartments from 2 rooms, kitchen and bath, to 6 rooms, kitchen and bath, at moderate rentals.
913 15th St. N.W. National 2690.

GIVE-AWAY RATES
We have a few apts., completely fur. and equipped at practically the same rates as unfurn. Beautiful detached bldg. Unusually large, bright rms.; large, airy halls, lobbies. Finest location in city, off Conn. ave., just north of Dupont Circle.
1 R. & B. FURN. $35
3-4 R. & B. FURN., $55 & $65
Phone North 6068.

ENJOY A LIFE OF EASE
in a beautiful hotel apartment with maid service and complete housekeeping facilities.
2-Room Kitchen and Bath Suites.
Moderate Rentals.
Excellent Service.
Call Potomac 5660
THE JEFFERSON
16th at M N.W.

LIVE AN EASY LIFE
in an attractive hotel apartment with full housekeeping facilities and maid service. One, two and three room furnished suites.
Daily, $3 up; Weekly, $18 up; Monthly, $65
FULL HOTEL SERVICE
Excellent Restaurant
Call E. R. Spain, Mgr.
Columbia 3600
The Cavalier
3500 Fourteenth Street
3500 Fourteenth Street

APARTMENTS FOR RENT

Unfurnished

C ST. NW., 332—Light, airy apts.; 5 rooms and bath; unusually large closets; downtown location; rent reasonable. O. J. Maigne Co.

LADY SHARE WITH ANOTHER — One room, bath, dressing room; new apartment; electric refrigeration; references exchanged. Call after six-thirty, apartment 104, 933 L st nw., Franklin 4571-W.

18TH ST. NW., 2469—Modern 3 rms. and bath apt.; convenient 2 car lines; rent reasonable. Apply in office.

CAVANAUGH COURTS, 1526 17th st. (apt. 301)—Two exposures, 2 large rms., kitchen and bath; new Frigidaire. Dr. Jarman, Natl. 3514, Ad. 9094.

STRATFORD (2010 Kalorama rd.)—2 rms., kitchen and bath, $60-$65; 3 rms., kitchen and bath, $70.

THE NEW AMSTERDAM (2701 14th st. nw)—Attractive 2-rm. apts., $60 and $65; one 3-room apt., available, $85. Call Mr Burgett, Manager, Columbia 7400.

2809 15th ST. N.W.
OPPOSITE CHANCERY OF SPANISH EMBASSY; 1 ROOM, KITCHENETTE & BATH, $32.50; 2 RMS., KITCHENETTE & BATH, $47.50; NEWLY DECORATED. MRS. WILSON, RES. MGR.; PHONE ADAMS 7395.

THOS. E. JARRELL CO.
Management
$35.00—1 rm., kitchen, din. alcove, bath. 908 B Street S.W.
$45.00—3 rms., kitchen, bath, Frigidare. 3032 Que Street N.W.
$55.00—2 rooms, kitchen, bath, Frigidaire. 16 Ninth Street N.E.
$65.50—3 rms., kit., bath, pch., Kelvinator. 1327 Kenyon Street N.W.
National 0765. 721 10TH ST. N.W.

1614 & 1616 14th St. N.W.
Attractive apartments, consisting of 2 and 3 rooms, kitchen and bath; $35 and $45. Mr. Howard, National 6320.

OVER $1,000,000 BRIDGE
—and entire Rock Creek Valley. Practically new fireproof bldg.; 24-hr. telephone and switchboard service. Positively finest location in D. C. Beautiful all outside rms., tile bath, hardwood floors; very best.
RENTS EXTRA LOW
4 rms., $75. Phone Pot. 270.

COMFORTS OF HOME.
KITE APARTMENTS
E. Cap., Bet. 17th and 18th.
These apartments are designed for hominess—which means they are very roomy, splendidly arranged and modernly equipped. The location is very desirable. Pleasing outlook, accessible to everywhere.
1 and 2 rms., kit. and bath.
$26.50 to $39.50.
Open for inspection. See Resident Manager, Apt. 22, 1723 E. Cap. st. Atlantic 1924.

HARRY A. KITE, INC.
1019 15th St. NW. National 4846

DESIRABLE downtown apartments, three and four rooms and bath, for rent. Inquire Zager & Salus, 920 New York ave.

THE HARROWGATE,
1833 N. H. AVE. N.W.
1 Room and Bath.
1 Room, Kitchen and Bath.
3 Rooms, Kitchen and Bath.
All modern improvements. All equipped with electric refrigeration.
Convenient Location.
Moderate Rentals.

214 MASS. AVE. N.E.
THE CHANCELLOR
VERY ATTRACTIVE APTS.
LOW RENTALS.
1 ROOM AND BATH, $32.50.
2 ROOMS AND BATH, DRESSING CLOSET, $55.
3 ROOMS, KITCHEN, BATH, DINETTE AND RECEPTION HALL, $62.50.
ELECTRICAL REFRIGERATION FREE
CONVENIENT TO UNION STATION, POSTOFFICE, GOVT. PTG. OFFICE AND THE CAPITOL.
24-HR. ELEVATOR AND SWITCHBOARD SERVICE.
RESIDENT MANAGER ON PREMISES.

WEAVER BROS., INC.,
REALTORS.
809 15th St. NW. Dist. 9486.

COLORED.
211 K St. N.W.
5 rooms, bath and porch; h.-w.h. ... $45.50
3418 17th St. N.W.
4 rooms and bath ... $30.00
ALLAN E. WALKER & CO., INC.
913 15th St. N.W. National 2690.

Furnished or Unfurnished

CHOICE APTS. $30 UP
BEST VALUES IN CITY
Exclusive location, near 16th st. and Park rd. and Rock Creek Park. Magnificent fireproof bldg., detached. Apt. of 4 rms., pantry, glassed and screened sleeping porch, hardwood floors, tiled baths, in tip top shape; rent reduced to $70; 3 rms., $50; southern exposure; 40% less than anything similar in city. One rm., $30; furn. if desired. Phone Adams 2862.

LOWEST RENT IN TOWN
Fireproof elevator bldg. overlooking wide ave. and park near White House. Extra large apt. of 5 rms., tile bath, all outside, entire wing of building; numerous closets; everything best; one left; reduced to only $70; 3 rms., $50. Most beautiful view in city; furn. if desired. Phone West 1497-J.

14th & K—HEART OF DOWNTOWN DISTRICT
Finest fireproof marble 7-story elevator bldg.; magnificent suites, 2-4 rms., h. k. or bachelor; fur. if desired; $50 up. See Champlain, 1424 K st. nw.

FASHIONABLE 16TH ST.
3 R., DIN., $60; 4 R., $85
Unusually large rms., front, southern exposure; some with 8 windows. New fireproof, detached building; 24-hr. elevator, switchboard, tile bath, showers, Murphy beds; garage; one left; completely furnished if desired. Phone Adams 6010.

REAL VALUE
Very Finest Apts.
On one of the City's Highest Elevations—Surrounded by 5 Acres of Private Gardens, Lawns, Trees.
In Heart of City
Handy to Cars, Stores, Theaters, Churches, Parks, Etc.
1-5 rms. and bath, 24-hr. switchboard, elevator service. Huge, outside rooms, big closets, halls, balconies; tile baths, hardwood floors. Tennis Courts and Swimming Handy.
300 Suites—Cafe—Stores
Largest Buildings in Town
Lowest Rates
2 rooms, $45. 3 rooms, $60.
4 rooms, $77. 5 rooms, $95.
Unfurnished or Furnished.
Phone Columbia 7744

APARTMENTS FOR RENT

Furnished or Unfurnished

TILDEN HALL
An Apartment Hotel
3945 CONN. AVE.
A HAPPY HOME FOR CHILDREN.
1, 2 and 3 Room Suites, Furnished or Unfurnished.
Modern Housekeeping Facilites.
Excellent Cafe.
Call Cleveland 2693

OFFICES AND STUDIOS

THE PARKWOOD, 1746 K ST. NW.
Desirable suites suitable for doctor's offices at very moderate rentals.
ALLAN E. WALKER & C., Inc.,
913 15th St. NW. National 2690.

FOR RENT
ONE LOBBY BOOTH, 11 FT. BY 23 FT. PRICE, $75 PER MONTH.
INVESTMENT BUILDING
JAMES W. GRAHAM, Mgr.

HOUSES FOR RENT

COLORED.
424 K st. nw.—7 rooms and bath ... $40.50
62 Defrees st. nw.—7 rooms in excellent repair ... 30.50
ALLAN E. WALKER & CO., INC.
913 15th St. NW. National 2690.

Unfurnished

42D ST. NW., 5341—Six rooms, attic, garage, near schools, $75. Mrs. Weschler, Leesburg, Va. Phone Leesburg 26.

FOR RENT—Chevy Chase, D. C., 1½ blks. from Circle, detached Spanish type, 6 rms., ba., gar., $90 mo.; 8 rms., 2-ba., gar., same locality, $105 mo.; McKinley street bus line, being handsomely improved, 6 bedrms., 2-ba., living room, dining room, sun parlor, kitchen, gar., $125 mo.; corner 6 rms., ba., gar., $80 mo. Fulton R. Gordon, Continental Trust Bldg. District 5231.

BEAUTIFUL SEMI-DETACHED HOUSE
NEAR 16TH AND WEBSTER STS. NW.
Newly redecorated and in perfect condition, 8 rooms, 2 baths, Frigidaire, oil-burner, two-car garage.
RENT REASONABLE
L. E. BREUNINGER & SONS
INVESTMENT BLDG. NATIONAL 2040.

Since 1884
JOHN F DONOHOE & SONS
314 Penna. Ave. S.E.
We have modern houses on Capitol Hill at reasonable rental.

SUBURBAN FOR RENT

FOR RENT—Suitable for physician's rest home, school or residence, one or three new houses, 11-rms., 3-bath brick; 2-car gar.; overlooking Rock Creek Park. Could unite by passageway; $115 mo. each. Fulton R. Gordon, Continental Trust Bldg. District 5231.

STORES FOR RENT

FOR RENT—New store, near terminus of 14th st. car line, $100 mo., or could divide into two stores at $60 mo. Would add bath and living rooms if needed. Fulton R. Gordon, Continental Trust Bldg. District 5231.

69 H ST. NW.—LARGE STORE ROOM with six rooms and bath, recently decorated; reduced to $60.00.
227 D st. nw.—Basement store, reduced to $15.
ALLAN E. WALKER & CO., INC.
913 15th St. NW. National 2690.

STORES FOR SALE

GROCERY STORE for sale; $600; cheap; can see any time. 1830 33d st. nw.; West 2888.

FOR SALE OR EXCHANGE

250-ACRE FARM 20 miles from D. C. in S. Md.; good house, barn, teams, tools; well fenced and watered; $10,000. P. O. Box 151, Riverdale, Md.

BEAUTIFUL country estate, consisting of modern 14-room house, all necessary outbuildings, with 35 acres; will sell or exchange for Washington residence; 15 minutes' ride from Washington. Address Box 132, Washington Post.

HOUSES WANTED

To Rent

6-ROOM HOUSE or bungalow, in or near Washington; from $50 to $65 per mo.; year's lease desirable; accessible to schools. B. T. Hacker, Met. 5707.

HOUSES FOR SALE

42D ST. NW., 5341—Six rooms, attic; near schools; easy terms. Mrs. Weschler, Leesburg, Va.; phone Leesburg 26.

IN OLD GEORGETOWN
$4,550
A quaint little home in old Georgetown, adjacent to two of the finest homes in this popular section, is being offered at the very low price of $4,550. It is a frame dwelling with very deep rear garden and could be restored at small cost.
Evening Phone Service Until 9 p. m.
BOSS & PHELPS
1417 K St. Realtors. National 9300.

REAL ESTATE LOANS

FIRST mortgage loans; any amount; 6 per cent; immediate attention. Sidney Roche, 612 F st. nw.; Natl. 5373. Call or write today.

WE BUY 1st deed of trust notes on vacant ground, building lots and acreage; also buy second deeds of trust notes on improved property. Fulton R. Gordon, Continental Trust Bldg., District 5231.

PLENTY OF MONEY QUICK ACTION
BRODIE & COLBERT
1702 Eye st Realtors Nat 8875

AUTOMOBILE LOANS

LOANS procured on automobiles quickly, confidentially and reasonably. See Harry Yaffy, 934 K st nw.; Metropolitan 3049.

LOANS procured on autos; you use your car; quick action, cheapest rates, no indorsement and strictly confidential. Mr. Rubin or Mr. Jacobson, 905 N. Y. ave. nw Natl. 2453.

PLENTY of money to loan on autos and trucks; cheapest and quickest service Monk, 931 N. Y. ave. nw.; Frank. 6900

LOANS ON AUTOS
QUICK SERVICE
CONFIDENTIAL
INTEREST ONLY 3%
UNITED LOAN CO. (Bonded) Rosslyn, Va.
Just across Key Bridge. Opposite Bank.

BANKRUPTCY NOTICES

IN THE SUPREME COURT OF THE DIStrict of Columbia, holding a Bankruptcy Court. In the matter of Harry A. Boss, trading as "Boss Service Station" and "Boss Radio Service," Bankrupt. In Bankruptcy, No. 2203. To the creditors of Harry A. Boss, trading as "Boss Service Station" and "Boss Radio Service," of the City of Washington, District of Columbia: Notice is hereby given that on the 15th day of August, A. D. 1929, the said Harry A. Boss was duly adjudicated bankrupt, and that the first meeting of his creditors will be held at my office in the Wilkins Building, 1512 H street northwest, Washington, D. C., on the 3D DAY OF SEPTEMBER, 1929, at 10:30 o'clock a. m., at which time the said creditors may attend, prove their claims, appoint a trustee, examine the bankrupt and transact such other business as may properly come before said meeting. FRED J. EDEN, Referee in Bankruptcy. 27

IN THE SUPREME COURT OF THE DIStrict of Columbia, holding a Bankruptcy Court. In the matter of Edward B. Kelly, Bankrupt. In Bankruptcy, No 2206. To the creditors of Edward B. Kelly, of the City of Washington, District of Columbia: Notice is hereby given that on the 21st day of August, A. D. 1929, the said Edward B. Kelly was duly adjudicated bankrupt, and that the first meeting of his creditors will be held at my office in the Wilkins Building, 1512 H street northwest, Washington, D. C., on the 3D DAY OF SEPTEMBER, 1929, at 11 o'clock a. m., at which time the said creditors may attend, prove their claims, appoint a trustee, examine the bankrupt and transact such other business as may properly come before said meeting. FRED J. EDEN, Referee in Bankruptcy. 27

AUCTION SALES

THOS. J. OWEN & SON, AUCTIONEERS, 1431 Eye Street Northwest.

TRUSTEES' SALE OF VALUABLE DETACHED FRAME DWELLING, BEING PREMISES 500 FORTY - NINTH STREET NORTHEAST.

By virtue of a certain deed of trust duly recorded in liber No. 4971, folio 277 et seq., of the land records of the District of Columbia, and at the request of the party secured thereby the undersigned trustees will sell, at public auction in front of the premises, on THURSDAY, THE FIFTH DAY OF SEPTEMBER, A. D. 1929, at THREE-FORTY O'CLOCK P. M., the following-described land and premises situate in the County of Washington, District of Columbia, and designated as and being lot 9 and the south 12½ feet by the full depth thereof of lot 40 in square 5141, in Joseph Swift's subdivision of Glendale, as per plat recorded in book 57, at page 10, of the records in the office of the Surveyor for the District of Columbia.

TERMS OF SALE: One-third of the purchase money to be paid in cash, balance in two equal installments, payable in one and two years, with interest at 6 per centum per annum, payable semiannually, from day of sale, secured by deed of trust upon the property sold, or all cash, at the option of the purchaser. A deposit of $300.00 will be required at time of sale. All conveyancing, recording, etc., at cost of purchaser. Terms of sale to be complied with within 30 days from day of sale, otherwise the trustees reserve the right to resell the property at the risk and cost of defaulting purchaser after five days' advertisement of such resale in some newspaper published in Washington, D. C.

FRANCIS G. ADDISON, Jr.,
ARTHUR G. BISHOP,
P-aug.22,24,27,30,sept.3,5. Trustees.

THOS. J. OWEN & SON, Auctioneers. 1431 Eye Street Northwest.

TRUSTEES' SALE OF TWO-STORY BRICK DWELLING BEING PREMISES 801 NINTH STREET NORTHEAST.

By virtue of a certain deed of trust, dated January 15, 1929, being instrument No. 111, recorded January 17, 1929, among the land records of the District of Columbia, and at the request of the party secured thereby, the undersigned trustees will sell, at public auction in front of the premises, on TUESDAY, THE TWENTY-SEVENTH DAY OF AUGUST, A. D. 1929, AT THREE-FIFTEEN O'CLOCK P. M., the following-described land and premises, situate in the District of Columbia, and designated as and being lot 48 in Lancton's subdivision of square 933 as per plat recorded in the office of the surveyor for the District of Columbia in liber H. D. C. folio 10.

TERMS: Sold subject to a prior Building Association deed of trust for $2,100.00, further particulars of which will be announced at time of sale: the purchase price above said trust to be paid in cash. A deposit of $300.00 required. Conveyancing, recording, etc., at the purchaser's cost. Terms to be complied with within thirty days, otherwise deposit forfeited and the property may be advertised and resold at the discretion of the trustees.

GUS B. SOLOMON,
M. ABRAHAM,
P-17,21,27. Trustees.

HOUSES FOR SALE

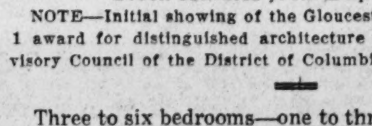

Foxhall Village
America's Smartest Colony of English Group Homes.
Seven Minutes from Dupont Circle
NOTE—Initial showing of the Gloucestershire GROUP—Class 1 award for distinguished architecture by the Architects' Advisory Council of the District of Columbia.
Three to six bedrooms—one to three baths—each with shower—single and double face brick garages—some of studio type—oil-burning furnaces and Frigidaire.
PRICES ON LARGER HOMES FROM $17,750 TO $24,500
OTHER HOMES FROM $11,750 TO $13,750
Extraordinary Values
SEND FOR BOOKLET OF PHOTOGRAPHS
BOSS AND PHELPS
Creators and Exclusive Developers of the Village
Open Daily, 9 A.M. to 9 P.M.
From Dupont Circle drive west on Que St. to Wisconsin Ave., north one square to Reservoir Road and west to village. Make left-hand turn at 44th St.

AUCTION SALES

THOS. J. OWEN & SON, AUCTIONEERS, 1431 Eye Street Northwest.

TRUSTEES' SALE OF TWO VALUABLE DETACHED FRAME DWELLINGS, BEING PREMISES 4243 AND 4251 GRAY STREET NORTHEAST.

By virtue of two certain deeds of trust duly recorded, in Liber No. 4776, folios 474 and 477 et seq., of the land records of the District of Columbia, and at the request of the party secured thereby, the undersigned trustees will sell, at public auction in front of the premises, on THURSDAY, THE FIFTH DAY OF SEPTEMBER, A. D. 1929, AT FOUR O'CLOCK P. M., the following-described land and premises, situate in the District of Columbia, and designated as and being lots 53 and 54, 57 and 58 in Square 5088 in Swift's subdivision of Glendale as per plat recorded in the office of the Surveyor for the District of Columbia in Liber 57 folio 10.

TERMS: ALL CASH. A deposit of $300.00 required on each parcel. Conveyancing, recording, &c., at purchaser's cost. Terms to be complied with within thirty days, otherwise deposit forfeited and the property may be advertised and resold at the discretion of the trustees.

ARTHUR G. BISHOP,
FRANK G. ADDISON, Jr.,
P-au22,24,27,30se3,5 Trustees.

THOS. J. OWEN & SON, AUCTIONEERS, 1431 Eye Street Northwest.

TRUSTEES' SALE OF VALUABLE DETACHED FRAME DWELLING, BEING PREMISES 4510 DIX STREET NORTHEAST.

By virtue of a certain deed of trust duly recorded, in Liber No. 5634, folio 465 et seq., of the land records of the District of Columbia, and at the request of the party secured thereby, the undersigned trustees will sell, at public auction, in front of the premises, on THURSDAY, THE FIFTH DAY OF SEPTEMBER, A. D. 1929, AT THREE-THIRTY O'CLOCK P. M., the following-described land and premises, situate in the County of Washington, District of Columbia, and designated as and being lot 103 in William Paul Irvin et al. combination of lots in Square 5133, Glendale, as per plat recorded in the Office of the Surveyor for the District of Columbia in Liber 71, folio 35.

TERMS OF SALE: One-third of the purchase money to be paid in cash, balance in two equal installments, payable in one and two years, with interest at 6 per centum per annum, payable semi-annually, from day of sale, secured by deed of trust upon the property sold, or all cash, at the option of the purchaser. A deposit of $300.00 will be required at time of sale. All conveyancing, recording, &c., at cost of purchaser. Terms of sale to be complied with within thirty days from day of sale, otherwise the trustees reserve the right to resell the property at the risk and cost of defaulting purchaser, after five days' advertisement of such resale in some newspaper published in Washington, D. C.

FRANCIS G. ADDISON, Jr.,
ARTHUR G. BISHOP,
P-au22,24,27,30se3,5 Trustees.

THOS. J. OWEN & SON, Auctioneers, 1431 Eye Street Northwest.

TRUSTEES' SALE OF VALUABLE TWO-STORY BRICK DWELLING, BEING PREMISES 4128 MILITARY ROAD NORTHWEST.

By virtue of a certain deed of trust duly recorded February 27, 1929, as instrument No. 39 of the land records of the District of Columbia, and at the request of the party secured thereby, the undersigned trustees will sell, at public auction in front of the premises, on TUESDAY, THE THIRD DAY OF SEPTEMBER, A. D. 1929, AT FIVE O'CLOCK P. M., the following-described land and premises, situate in the District of Columbia, and designated as and being lot 89 in Davis subdivision in Square 1742, as per plat recorded in the office of the Surveyor of the District of Columbia in Liber 87, folio 66; subject to covenants of record.

TERMS: Sold subject to a prior deed of trust for $8,000.00, further particulars of which will be announced at time of sale; the purchase price above said trust to be paid in cash. A deposit of $300.00 required. Conveyancing, recording, &c., at purchaser's cost. Terms to be complied with within thirty days, otherwise deposit forfeited and the property may be advertised and resold at the discretion of the trustees.

J. BENSON THOMAS,
JOSEPH P. STUBENER,
P-a21,24,27,30,s3 Trustees.

PROPOSALS

U. S. DEPARTMENT OF AGRICULTURE, Bureau of Public Roads, Washington, D. C., August 27, 1929.—Sealed bids, subject to the conditions contained herein, will be received until 11 o'clock a. m., September 11, 1929, and then publicly opened, for furnishing all labor and materials and performing all work for that part of unit 1 of the Mount Vernon Memorial Highway included under Contract A. Unit 1 is located partly in the District of Columbia, partly in Alexandria, Virginia, and partly in Arlington and Fairfax Counties, Virginia. Contract A consists of the construction of the "Riprap Foundation for Seawall" from the vicinity of Columbia Island to the vicinity of the Pennsylvania Railroad Bridge, and subsidiary item or items as shown in the Bid Schedule for Contract A. The bids will be opened in the office of the Chief, Bureau of Public Roads, U. S. Department of Agriculture. Information for bidders, together with questionnaires, may be obtained in the office of the Bureau of Public Roads, Willard Building, Washington, D. C. Bidders will be required to show experience and qualifications satisfactory to the contracting officer. Each proposal will be accompanied by such a showing on forms furnished by the U. S. Bureau of Public Roads. The length of the contract unit to be constructed or improved is approximately 2,400 feet and the items of work are approximately as follows: 1. Riprap Foundation for Seawall, 24,000 tons; 2. Cofferdam, 1 each; 3. Stone for Bridge Facing, 3,000 tons. Where copies of plans are requested, a deposit of $10.00 will be required to insure their return. All checks should be made payable to A. Zappone, Disbursing Clerk, U. S. Department of Agriculture. If within 15 days after opening bids, plans are not returned, the deposit will be forfeited to the Government. Guarantee will be required with each bid as follows: (See paragraph 8 of Instructions to Bidders.) In the sum of not less than 20 per cent of the total amount bid for the entire work. If certified check is furnished it should be made payable to A. Zappone, Disbursing Clerk, U. S. Department of Agriculture. Performance bond will be required as follows: In the sum of 100 per cent of the total amount bid for the entire work. Liquidated damages for delay will be the amount of $25.00 for each calendar day of delay until the work is completed and accepted. Partial payments will be made as stipulated in the specifications. (See Article 16 of contract.) Article on patents will be made a part of the contract. (See directions on back of contract.) Bids must be submitted upon the Standard Government Form of Bid and the successful bidder will be required to execute the Standard Government Form of Contract for Construction. The right is reserved, as the interest of the Government may require, to reject any and all bids, to waive any informality in bids received, and to accept or reject any items of any bid, unless such bid is qualified by specific limitation. Envelopes containing bids must be sealed, marked, and addressed as follows: Bid for Contract A, unit 1, Mount Vernon Memorial Highway, Bureau of Public Roads, U. S. Department of Agriculture, Washington, D. C. To be opened at 11:00 a. m., September 11, 1929. P. ST. J. WILSON, Acting Chief of Bureau. au27,31,se4

U. S. DEPARTMENT OF AGRICULTURE, Bureau of Public Roads, Washington, D. C., August 27, 1929.—Sealed bids, subject to the conditions contained herein, will be received until 11 o'clock a. m. September 26, 1929, and then publicly opened, for furnishing all labor and materials and performing all work for that part of unit 1 of the Mount Vernon Memorial Highway included under Contract B. Unit 1 is located in the District of Columbia, partly in Alexandria, Va., and partly in Arlington and Fairfax Counties, Virginia. Contract B consists of the construction of the "Hydraulic Fill" and the "Special Hydraulic Fill," and subsidiary item or items as shown in the bid schedule for Contract B. The bids will be publicly opened in the office of the Chief, Bureau of Public Roads, U. S. Department of Agriculture. Information for bidders, together with questionnaires, may be obtained at the Office of the U. S. Bureau of Public Roads, Willard Building, Washington, D. C. Bidders will be required to show experience and qualifications satisfactory to the contracting officer. Each proposal shall be accompanied by such a showing on forms furnished by the U. S. Bureau of Public Roads. The length of the unit to be constructed or improved is approximately 2.288 miles and the items of work are approximately as follows: 1. Hydraulic Fill, 1,337,120 cubic yards; 2. Special Hydraulic Fill, 161,020 cubic yards. Where copies of plans are requested, a deposit of $10.00 will be required to insure their return. All checks should be made payable to A. Zappone, Disbursing Clerk, U. S. Department of Agriculture. If within 15 days after opening bids, plans are not returned, the deposit will be forfeited to the Government. Guarantee will be required with each bid as follows: (See paragraph 8 of Instructions to Bidders.) In the sum of not less than 20 per cent of the total amount bid for the entire work. If certified check is furnished it should be made payable to A. Zappone, Disbursing Clerk, U. S. Department of Agriculture. Performance bond will be required as follows: In the sum of 100 per cent of the total amount bid for the entire work. Liquidated damages for delay will be the amount of $200.00 for each calendar day of delay until the work is completed. Partial payments will be made as stipulated in the specifications. (See Article 16 of contract.) Article on patents will be made a part of the contract. (See directions on back of contract.) Bids must be submitted upon the Standard Government Form of Bid and the successful bidder will be required to execute the Standard Government Form of Contract for Construction. The right is reserved, as the interest of the Government may require, to reject any and all bids, to waive any informality in bids received, and to accept or reject any items of any bid, unless such bid is qualified by specific limitation. Envelopes containing bids must be sealed, marked, and addressed as follows: Bid for Contract B, unit 1, Mt. Vernon Memorial Highway, Bureau of Public Roads, U. S. Department of Agriculture, Washington, D. C. To be opened at 11:00 a. m., September 26, 1929. P. ST. J. WILSON, Acting Chief of Bureau. au27,31se4,11,18

NINETEEN ACCUSED BY DISTRICT POLICE OF DRY VIOLATIONS

U. S. Attorney Refuses to Issue Papers in Six Other Cases.

FOUR GIVEN SENTENCES; WOMAN GAINS FREEDOM

Raiders Charge Intoxicated Children Came From Home They Invaded.

Although the United States Attorney's office nolle prossed one charge and refused to issue papers against six other person, nineteen individual were arraigned yesterday in Police Court on charges of violating the prohibition law and one on a Jones law charge. Six of the number pleaded guilty, eleven demanded trial by jury in Police Court, three a trial by court and the alleged Jones law violator, a hearing before U. S. Commissioner Needham C. Turnage.

The man charged with violating the Jones law is Cecil Johnson, colored. He is sepcifically charged with sale and possession. Police raider informed Assistant U. S. Attorney Renan F. Camalier that after a policeman had made a purchase from Johnson they raided his establishment and found 12½ gallons of whisky in a davenport. He is at liberty under $2,500 bond.

Four of the six who pleaded guilty were sentenced yesterday while the others will be sentenced later in the week. Those sentenced are: Annie Smith, colored, 326 M street southwest, second offense possession, $200 or 90 days; Zannie Chisley, colored, possession of one quart, $50 or 30 days; Rebecca Edelin, 927½ Desmond court southwest, second offense possession, $100 or 60 days, and Geneva Cole, alias Eva Cole, 1238 Wylie street northeast, $200 or 60 days. The others who pleaded guilty but who were not sentenced are: Lucy Golden, 2 Champlain street northwest, and William H. Goodwin, 2705 Nichols avenue southeast.

Woman's Case Nolle Prossed.

A charge of possession booked against Mary Dittmar, 35, of 2121 New York avenue northwest, by the police, was nolle prossed by Assistant United States Attorney James F. Hughes, who held that the evidence was insufficient. The woman was charged with possession after police had entered her home on a warrant charging disorderly house, according to the record in the case filed with Hughes.

In refusing to issue papers on charges booked by the police against four persons, the United States attorney's office held that evidence was insufficient in two instances and that in the others raids had been made without warrants. Those against whom charges were dropped in this manner were Elizabeth Arch, colored, 1820 Constitution court; Minnie Washington, colored; Albert Dorsey, colored, 734 Boll court northwest; Clarence Swartz, 2512 K street northwest; Addie Howland and Elsie Ross, both colored, 946 Lettie street southwest.

Records in the United States attorney's office show that police forced their way into wartz's home without a warrant because they believed they would find whisky there, and that Minnie Washington was seen to hurriedly sit on a package when police drove by her home in an automobile.

Saw Children Intoxicated, He Says.

Pandora Kelly, 40, of 927 New Jersey avenue northwest, charged with possession of 384 bottles of home brew, pleaded not guilty and demanded a jury trial. Sergt. Oscar J. Letterman and his squad, who arrested the woman, told Assistant United States Attorney Camalier that they watched the house for a week and noticed that boys, girls, men and women were coming out of the place in an intoxicated condition. A warrant was procured after the watchers saw several persons carry from the house a girl who was too intoxicated to walk, the police said. They reported that they found twelve men drinking beer in the house when they entered.

Arthur P. Bladen, 22, of 620 G street northwest, who was arrested several days ago and charged with driving while intoxicated and with possession of whisky, pleaded not guilty on the liquor charge and, by order of the court, demanded a jury trial. Judge Mattingly instructed the man to demand a jury trial after he had stated he did not know what to do.

Anthony Lee, colored, was fined $40 with the alternative of six months in jail in the District of Columbia branch of Police Court, and when arraigned shortly afterward in the United States branch on a charge of second offense possession, pleaded not guilty and demanded a jury trial.

Woman Hid Whisky, They Say.

James Peyton, colored, and Mary Lindsey, colored, both of 107 Howard court, pleaded not guilty to charges of possession and demanded a jury trial. Police reported to the U. S. Attorney's office that they chased Peyton and that when the chase became hot he threw a jar of whisky on a shed. While a policeman was on the roof trying to get the jar the woman came out, retrieved it and hid it, they reported. Both were arrested and charged.

Others who demanded a jury trial on possession charges are Clarence Gray, 20, of 820 Twenty-sixth street northwest; William Henry Steward, 632 Morton street northwest; George Brown, alias Lawrence Sims, of 128 Browns court southwest; Martha Digg, 303 Second street southwest; Eddie Nelson, colored, 946 Lettie street southwest, and Savannah Johnson, colored, 522 First street northwest.

Savannah Johnson was arrested on a warrant sworn to by John Wade, colored, former police informer, who is now a special agent in the Prohibition Bureau. Several cases made by Wade recently were thrown out because testimony on which he obtained warrants was not corroborated.

Those who asked for a trial by the court on possession charges are Patrick James Jackson, 1135 Seventeenth street northwest, and John Allen Jenkins, colored, who was arrested at 1120 Union court when police raided a card game.

Injured Boy, 11, Ran Against Auto, Report

While running across the street in front of his home at 638 D street northeast yesterday morning, John F. Newman, 11 years old, ran into the side of a passing automobile driven by Olan McLane, colored, 29 years old, 763 Fairmount street northwest.

The boy was taken to the office of a nearby physician, where he was treated for a fractured right ankle. He was taken home later.

CELEBRATE 25TH ANNIVERSARY

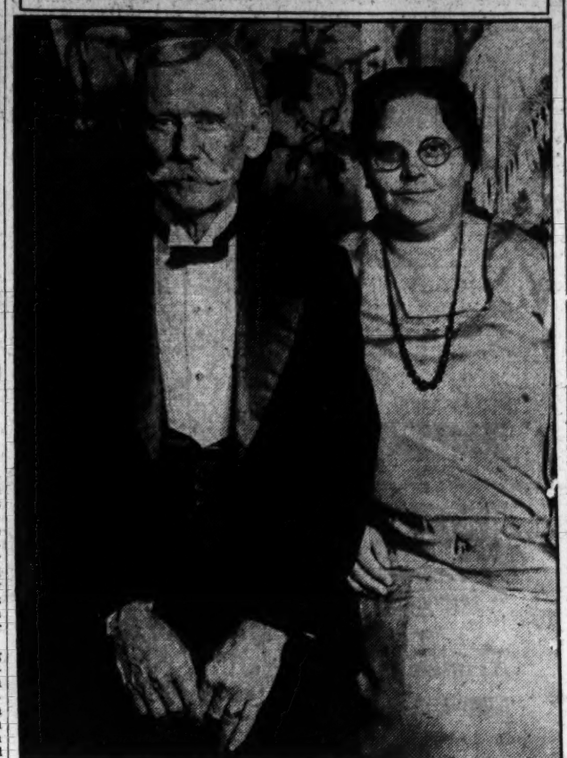

William Forsythe, Post Staff Photographer.

Mr. and Mrs. A. H. Gregory, of 218 Maryland avenue northeast, were smiling as they thought of the many happy days they have spent together when the photographer caught them on their twenty-fifth wedding anniversary yesterday. Mr. Gregory is treasurer of the Federation of Citizens Associations.

MORE MONEY FOUND IN MAGRUDER HOME

Plans to Transfer Spinster From District Institution Carried Forward.

TREASURE NEARS $4,000

As the hunt for buried treasure in the crumbling ruins fo the old Magruder homestead in Georgetown continues daily to reveal additional hundreds of dollars hidden behind pictures, in the horsehair stuffing of ancient furniture, wrapped in old rags, and in other unexpected places, plans were made yesterday to transfer Miss Blanche Magruder, last surviving member of her clan here, from the District home at Blue Plains to a private institution.

With the addition of a sum as yet untallied but estimated at close to $1,000, the fortune thus far discovered by searchers in the dilipidated building 1304 Fifty-fifth street northwest is now close to the $4,000 mark, and the search is not yet ended, although A. K. Shipe, attorney for Mrs. Marie Clark, a niece of Miss Magruder, and W. B. Wright, relatives who petitioned the court for the search, reported last night that it is expected the combing of the premises will be concluded today.

Miss Magruder, now 90 years old and bed ridden for many months, was admitted to the Home for the Aged and Infirm last September. So far as could be determined at the time, and according to Mrs. Richard Lamb, a niece and the only relative who could then be located, she was indigent, making it incumbent upon the District to provide for her during the brief period of lifetime accorded her by examining physicians.

Police, investigating reports that negroes of the neighborhodo had unearthed a hidden source of wealth in the old Magruder home, discovered some $500 hidden in various places about the premises. Moved by a story of neighborhood gossips that Nathaniel Magruder, the woman's father, in who name the property is still listed, had left her a sum declared to be around $40,000 in cash at the time of his death some years ago, the present search was instituted and has been productive of large sums daily.

Not only are the hiding places in which Miss Magruder stored her wealth ingenious, but there is an utter lack of consistency in the amounts themselves. At tims the searchers devote hours to their quest and are rewarded by finding only a few scattered pennies or small coins, while on other occasions various caches of several hundred dollars each have been discovered within a few minutes of each other. Too, some spots which would seem the logical hiding places for treasure have proven entirely bare, while other places where it would seem that none but an extremely careless person would place anything of value have revealed large sums.

With almost $4,000 already available in cash, in addition to the land which has a market value close to $5,000, relatives and attorneys yesterday considered plans for removing Miss Magruder to a private institution. Although the law provides that persons with means may not receive care at the Blue Plains institution, which is not permitted to house paying inmates, a court order will be necessary before Miss Magruder may be removed.

Hearing Continued On Habeas Corpus

St. Elizabeths Head Says Inmate Opposes Court Hearing.

Asserting that since an attorney recently had been shot, supposedly by a client whom he had had released from St. Elizabeths, it was an inopportune time to consider the release of other inmates of the institution, Justice Alfred A. Wheat yesterday continued until October the hearing on a habeas corpus petition brought by John A. Savage, as next friend of Clarence M. Brummett, an inmate, whose release is sought.

Brummett was not in court when the case was called. Last week Dr. William A. White, superintendent of the hospital, notified the court that he could not bring the man into court without the use of force and violence. Brummett, the physician set out, had declared Savage was not authorized to act for him and that he would not voluntary go into court.

Assistant United States Attorney William A. Gallagher was on hand ready to represent Dr. White in the hearing when Justice Wheat ordered it carried over.

CARS HIT ON BRIDGE; FOUR MEN INJURED

Machines Collide on Narrow Span and Then Burst Into Flames.

RIDERS HASTILY RESCUE

Four men were injured yesterday when their cars collided and then were destroyed by fire on a narrow bridge on the Washington-Fredericksburg pike below Quantico, Va., yesterday afternoon.

C. T. Mangum and L. C. Davis, both of Washington, were riding in a coupe headed for Washington. As they attempted to cross the bride a truck occupied by Abraham Rudy, 35 years old, 631 Irving street northwest, and Clarence Catlett, 20, Woodbridge, Va., also attempted to cross. The two cars collided and caught fire.

Passengers Taken Out.

The four passengers were removed from the blazing automobiles and Mangum and Davis taken to the Naval Hospital at Quantico Marine Camp, while Rudy and Catlett were taken to the Mary Washington Hospital at Fredericksburg, Va.

Mangum and Davis were treated for lacerations from flying glass and bruises and allowed to go home by post physicians. Rudy was treated for scalp wounds and cuts on the body and leg, and Catlett for severe burns on the face, neck, hands and arms by Dr. Lee Cooke, of the Mary Washington Hospital. They will remain at the hospital for several days.

Traffic Is Blocked.

The two cars were wedged so tightly that they could not be moved until after the fires had been extinguished and traffic on the road was tied up for more than an hour. The machines were extricated under the direction of Capt. Samuel Wood, provost marshall at Quantico.

Capt. Wood had been called out for a wreck in which three cars were involved about a mile from the scene of the fire. One machine had cut a left curve, he said, and had collided with another car coming around the curve in the opposite direction, a third car then crashing into the wreck. Three Negroes were cut and bruised in the accident, but their names were not taken by the captain, as he was hurriedly called to the scene of the other accident.

Second Fire in Year Hits Hickey's Mansion

Hickey's Mansion, near Twenty-eighth and U streets northeast, was all but destroyed early yesterday morning by a fire of undetermined origin that swept through the two-story brick building.

The fire left only a portion of the brick walls standing. It is the second time in the past year that the house, which has been vacant for a decade, has caught fire.

Third Battalion Chief Ernest Howard said he believed the fire was started by tramps that were probably stopping overnight in the place. The mansion was once noted for the brilliant parties held there.

Thieves Get 17 Pints Of Drug Store Liquor

The drug store at 1796 Florida avenue northwest was robbed early yesterday morning of seventeen pints of whisky Maurice L. Bernstine, 3520 Thirty-fourth street northwest, manager, reported to police yesterday.

The robbers gained entrance to the store by removing the bars from the rear basement window. Besides the whisky they escaped with a case of safety matches and some wash clothing.

Daughter Identifies Body of Auto Victim

The 70-year-old man who was killed Sunday at Fourteenth and Water streets southwest by an automobile, was identified yesterday morning as John W. Wiltshire, 1367 East Capitol street.

Pearl Wiltshire, daughter of the man, identified him. Lawrence Proctor, colored, 1419 South Capitol street, was said by police to have been driving the auto which struck the man. A coroner's inquest exonerated Proctor from blame in the accident.

Boy Injured by Baseball.

Earl Payne, colored, 6 years old, 4158 Benning road northeast, was treated at Casualty Hospital for a fractured rib, received when he was struck with a baseball while watching a game on Benning road northeast between Forty-second and Forty-fourth streets northeast.

CITY MAY CONFINE CENTER PURCHASES TO SINGLE SQUARE

Order for Cut of Estimates in Budget Brings Revised Land Buying Plan.

NORTHWEST PROPERTY TO BE ACQUIRED FIRST

Management of Structures Now Occupied Will Be Given to Agent.

Adoption of a new policy in purchasing land for the Municipal Center is under consideration by the District Commissioners as a result of the order of the Budget Bureau to the Commissioners to cut the District's 1931 estimates by $2,000,000.

The Budget Bureau edict will mean that purchase of land for the center will not be completed within the time the Commmissioners estimated it would be when they adopted the present policy of buying property at any place in the four center squareys whenever it is offered at advantageous prices.

The present policy being carried out by the purchasing committee, headed by Maj. L. E. Atkins, Assistant Engineer Commissioner, is to buy immediately property offered at low prices, thereby giving the owners the advantage of a quick sale. Purchase of property for which the owners demand prices far in excess of the assessed value is to be deferred, under the plan, until all other property has been bought.

Plan Contingent on Larger Fund.

But this plan was adopted as a means of saving money at a time when Maj. Atkins and the Commissioners thought the District would have $3,500,000 for land and $500,000 for construction work in the 1931 appropriation act, in addition to the $3,000,000 already appropriated. This sum, it was believed, would permit completion of the acquisition of the property and the beginning of construction within the next two years.

In its order to the District Commissioners to cut their estimates the Budget Bureau did not specify any projects to be eliminated or curtailed, but because of the sorely pressing needs of various District services it is known that the Commissioners believe that the Municipal Center development should bear a large part of the reduction.

Because such a reduction will mean inability to complete acquisition of the four center squares within the time contemplated, the Commissioners are considering adoption of a policy calling for concentration of available funds on the purchase of property in the northwest square, in the northwest corner of which is to be built the courts building, the first unit of the Municipal Center development.

Negotiations to Continue.

The center is to lie between Third and Sixth streets, Pennsylvania avenue and Judiciary Square. Some property already has been purchased and negotiations are now being conducted for the acquirement of other properties in the squares. Some of these are in the square where the courts building will be built, but one pending deal involves a large building pending deals can be completed at in one of the other squares. If these advantageous terms the Commissioners do not contemplate abandoning negotiations.

Acquirement of property for the center has brought a new problem to the Commissioners. Almost all of the buildings in the territory are occupied and some of them are large buildings, containing many tenants, requiring janitor, elevator and other services.

The District government has no appropriation for the payment of persons necessary to do the work, nor is it especially equipped to take over the job of collecting rents from occupants of office buildings, and consideration is being given to a proposal to turn the whole task over to a real estate firm with authority to act for the District, the agent to pay the District a specified net rental.

Man Goes to Prison As Reckless Driver

Benjamin Chesivoir Jailed After Attorney Files Appeal Notice.

Despite announcement of his counsel that an appeal would be made to the District Court of Appeals, Benjamin Chesivoir, of Alexandria, Va., went to the District Jail yesterday to serve a 30-day sentence on a charge of reckless driving, Judge John P. McMahon, in Police Court, having refused to fix bond.

Chesivoir was arrested August 13 by Motorcycle Policeman J. A. Voss, of the Traffic Bureau. When arraigned the next day, he demanded a jury trial. Judge McMahon refused to permit such a procedure on a reckless driving charge and after hearing testimony sentenced the man to 30 days in jail. His attorney noted a motion for a new trial and Judge McMahon fixed bond at $500.

Hearing on the motion was held Saturday and overruled by the judge. Chesivoir was not present and his bond was ordered forfeited. Yesterday he appeared in court, the bond forfeiture was set aside and he was ordered committed.

DISTRICT SCHOOLS HAVE NEARLY 2,000 NEW SEATS, CLAIM

Assistant Superintendent Gives Housing Plans for Coming Year.

OFFICIAL OUTLINES BUILDING PROGRAM

Five Openings Planned for October First, Outlook Shows.

Seats for almost 2,000 school children will be available in new schools to be opened for service within a few days after the fall term starts, on September 23, according to information made public yesterday by Stephen E. Kramer, assistant superintendent of schools.

Much of this additional capacity will be required to provide for children previously schooled in portable buildings which have been condemned and taken out of service, or in rented quarters. Some of the children formerly housed in portable schools will be moved into classes already taught in old schools until new buildings now under construction or planned can be completed and put into service.

Five new school buildings are scheduled to be ready for occupancy by October 1. At least one more will be ready by the end of the current year, with several more in various stages of progress to be completed during the early part of 1930. The present building program of the District's educational organization also includes a number of buildings which probably will still be another year in construction.

Bowen School Ready.

Among the schools to be opened on October 1 is an addition to the Bowen School, to replace present rented quarters and to provide accommodations for about 350 children.

The new Francis Junior High School and the Tacoma Assembly gymnasium are both to be opened also on that date, as is an addition to the Raymond School to provide for about 350. There is a possibility, however that the Raymond addition may not be put into service until October 15.

By January 1, the new building of E. A. Paul Junior High School, at Brightwood, is scheduled to be completed, with accommodations for 650. Of these, some 300 are now being taught in temporary quarters, so that the new building will not only provide permanent teaching quarters for these, but will also offer accommodations for 350 new pupils.

Burrville School Planned.

Earlier plans called also for the completion of a new addition to the Burrville School, to accommodate about 350 children, by October 1, as well as of a new elementary school building at Nineteenth street and Columbia road northwest, but unavoidable and unforeseen circumstances have delayed the openings of both of these new institutions. Both will be ready for use by the start of the spring term next February, however, it was stated yesterday by Albert L. Harris, municipal architect.

Other new school buildings now under construction and expected to be ready for occupancy within six months or less include the Ben F. Murch School, the new Langdon School, the Powell School and the Adams School, all of which, Mr. Harris states, will be ready for service before February 1. The Adams School, with 24 rooms, will be the largest elementary school building in the District.

Among the new school buildings now in contemplation and for which plans are now being drawn are the proposed Roosevelt High School, the Alice Deal and Kingsman Junior High Schools, a sixteen-room addition to the Park View School, the proposed eight-room Bell School, a four-room addition to the Buchanan School and a gymnasium and assembly hall addition to the John Eaton School.

Some of these, it is hoped, will be ready within a year, although it will probably be early in 1931 before the Roosevelt, Deal and Kingsman buildings are completed.

More Teachers Needed.

Some increases in the teaching staffs will be required to provide for the additional seating capacity that will be provided in the buildings to be completed next month.

Dr. Frank W. Ballou, superintendent of schools, now has under consideration a list of prospective appointees from which will be drawn such additional teachers as are needed, as well as others for replacement purposes.

Policeman Suspended After He Shoots Man

Leonard J. Thomas, policeman attached to the Eighth Precinct, was suspended from the force yesterday following the shooting of John R. Robinson, colored, 27 years old, 810 Twenty seventh street northwest, at Fourteenth and U streets northwest.

Thomas reported to Inspector Albert J. Headley that he shot Robinson in self defense. The shooting grew out of a quarrel over who had the right of way at the intersection. Thomas said that Robinson advanced on him threateningly. Robinson was taken to Emergency Hospital for treatment. His condition is not considered serious. The bullet struck him in the left hip.

BIRTHS, DEATHS AND MARRIAGES

BIRTHS REPORTED.

Joseph N. and Alice S. Vermillion, girl.
James S. and Anna Ferguson, boy.
James A. and Louise Richardson, boy.
Truman L. and Mabel Fulmer, girl.
Theodore L. and Eva M. Sorel, girl.
Michael J. and Elizabeth A. Egan, girl.
Lloyd L. and Mary L. Connelly, girl.
Sancho and Minnie Pimble, girl.

LICENSED TO MARRY.

Norman Dodd, 23, and Lewis Fernell, 21. The Rev. Homer J. Councilor.
Henry Harris, 45, and Amie E. Cables, 26. The Rev. Henry W. Tolson.
David K. Grille, 30, and Miriam G. Sproker, 29. Clifton, Va. The Rev. G. A. Grille.
John Allen Bell, 21, and Mary Helen O'Neil, 19. The Rev. William Pierpont.
William L. Ferrell, Jr., and Clare M. Logan, 21. The Rev. Freely Rohrer.
Ernest F. Chenault, 23, Richmond, Va., and Ella Ruth Garnett, 22, Richmond, Va. The Rev. Ivan Simonson.
John C. Noaker, 27, Carlisle, Pa., and Mary E. Cromleigh, 22, Carlisle, Pa. The Rev. S. B. Daugharty.
Floyd S. Hathorne, 29, and Edyth Viola Fussell, 30. The Rev. H. E. Metcalf.
Hugh Miller, Jr., 22, and H. Marguerite Garibaldi, 19. The Rev. J. H. Miers.
Dr. Cletus Benedict Walker, 25, and Mary Ada Janney Hampton, 24. The Rev. Joseph M. Moran.
Monroe Nettles, 24, and Carrie Alexander, 20. The Rev. A. J. Tyler.
Augustus Dorsey, 36, and Estelle Taylor, 27. The Rev. J. G. Wright.
Clarence F. McClure, 34, and Norine A. Krause, 29. The Rev. O. W. Pospkins.
James Wallace Robertson, 27, and Lillian V. Genger, 27. The Rev. Thomas Callahan.
William Edward Whaley, 25, Elizabeth City, N. C., and Edna Earle Sanderlin, 19, Elizabeth City, N. C. The Rev. John E. Briggs.
The Rev. R. C. Cone, 39, Mullin, W. Va., and Anna Peters, 32, Mullin, W. Va. The Rev. William H. Thomas.
Churchill E. Gordon, 28, and Martha Virginia Perry, 25, Spotsylvania, Va. The Rev. John E. Briggs.
Lewis Howard Mundin, jr., 21, Richmond, Va., and Helen Aline Hancock, 19, Richmond, Va. The Rev. John J. Queally.
Judge Olondo Colquitt, 22, and Helen Louvania Gross, 19. The Rev. F. M. Scheneeweiss.
James Milton Barnes, 30, Ballston, Va., and Agnes Goulart, 16. The Rev. William J. Carroll.
James Luther Pope, 21, and Virginia M. Daniel, 18. The Rev. Joseph Buckley.
Thomas Albert Wildman, 26, and Laberta Cecilia Fant, 32. The Rev. James M. Moran.

Marriage license issued in Arlington County yesterday:
Charles M. Wilson, 23, and Jerry Runnion, 23, both of Washington. The Rev. George H. Fielding.

DEATHS REPORTED.

Lurancy Barnum, 88 yrs., 1529 Q st. nw.
Mathew F. Hughes, 90 yrs., 1825 F st. nw.
Jessie M. Gaither, 87 yrs., 1818 Newton st. nw.
Jennie McAtee, 81 yrs., Providence Hospl.
Sophie E. Schluster, 69 yrs., 450 Massachusetts ave. nw.
William L. Anderson, 86 yrs., 1341-A Massachusetts ave. se.
Louisa M. Wells, 78 yrs., Freedmen's Hospl.
James C. Roy, 51 yrs., 2401 Angier ave. se.
Jeannette Terry, 48 yrs., 149 W st. nw.
Paul Green, 1 yr., Children's Hospl.
Dolores Hall, 7 mos., Children's Hospl.

PUBLIC VIEWS RAILWAY OFFICES

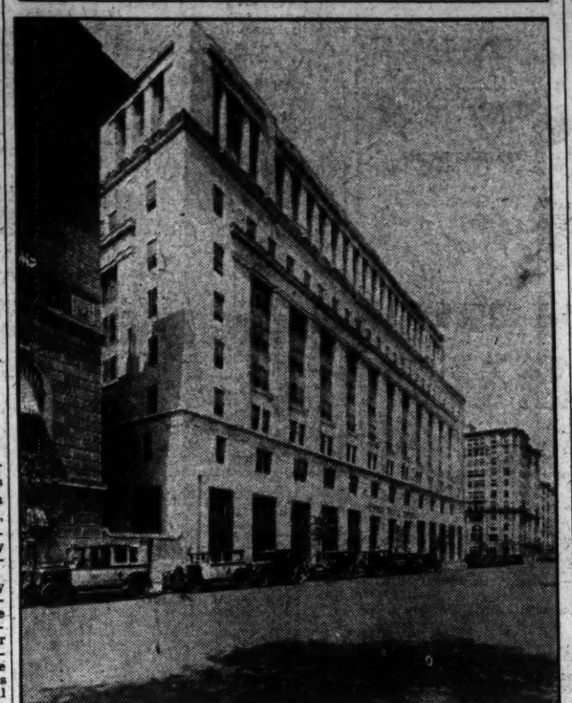

The new Southern Railway Building, at Fifteenth and K streets northwest, which was opened yesterday to the public.

SANDERS IS HELD IN GLASSMAN CASE

Eleven of Alleged Ring Have Now Surrendered to Authorities.

RUM HEARING DATE SET

With the surrender yesterday of Julius Sanders, only one of the dozen men whom the Government charges with conspiracy to violate the national prohibition act by using the Herbert Glassman garages as depots and headquarters remains at liberty. He is Robert C. Jones.

Sanders, the eleventh of the men to surrender or be apprehended, gave himself up to Deputy United States Marshal John J. Clarkson and Sergt. George M. Little, of the police vice squad, yesterday morning and was immediately taken before United States Commissioner Needham C. Turnage, Bond of $5,000 was assessed, and was immediately posted with Milton S. Kronheim as surety.

Sanders, who is specifically charged with participation in the alleged activities at the garage at 1319 L street northwest, entered a plea of not guilty. He was ordered to appear for hearing on September 5, but it is unlikely that the hearing will be held as the case already has been presented to the grand jury.

Sanders is the fifth of the men placed under $5,000 bond. The others are Herbert Glassman, his brother, David Glassman, Samuel Goldstein and Harry Behrle. The others who have surrendered or been apprehended are at liberty under $2,500 bonds. They are: Irving Rosenberg, Antonio D'Ambroisio, Harvey O'Connor, Alton Cissel, Francis Joseph Paxton and Jacob Miller.

The Government charges that the dozen men named in the warrants used the two Glassman garages at 2101-2105 Fourteenth street northwest, and 1319 L street northwest, for the purposes of storing large quantities of intoxicants which later were distributed to various places in Washington. The dozen men are now under a temporary injunction restraining them from violating the prohibition law, and efforts are being made to padlock the two garages.

Representative's Auto Is Damaged

A. M. Free Complainant in Hit-and-Run Charge; Hearing Delayed.

Representative Arthur M. Free (Republican), California, was the complaining witness in the trial yesterday in Police Court of Sidney Davis, colored, on a charge of leaving after colliding.

The representative testified that he parked his automobile near the Capitol Saturday morning and when he returned to it he found it upon the sidewalk and out of commission. He stated that from damage done and statements of witnesses he learned an automobile had struck his machine.

Davis was arrested by Policeman C. E. Musselman, of the Thirteenth Precinct, being traced by the license number of the alleged hit-and-run car, which was noted by several persons and reported to the representative. Davis told the court that he was not driving his automobile Saturday morning, having loaned it to a friend, and Judge John P. McMahon continued the hearing until an investigation of his story can be completed.

Boy Skating in Street Is Hurt by Automobile

Albert Pondexter, colored, 14 years old, 221 O street northwest, was knocked down and seriously injured yesterday afternoon by an automobile while he was skating in the street at O near Fourth northwest.

The boy was treated at Freedmen's Hospital for a compound fracture of the leg. Arthur W. French, 1121 Montello avenue northeast, was driving the automobile said to have struck the boy.

$150 Fine Imposed On Race Bet Charge

Browning George Clayton, 38 years old, of 1904 Pennsylvania avenue northwest, pleaded guilty in Police Court yesterday to accepting bets on race horses and was sentenced by Judge R. E. Mattingly to pay a fine of $150.

Clayton, according to records in the office of the United States Attorney, was trapped by members of Sergt. Oscar J. Letterman's vice squad. These state that Private Walter R. Ostrum, of the squad, made three bets with Clayton, placing $1 on horses August 8, August 12 and August 13.

NOTARY ANSWERS SUIT OVER NOTE

Leo V. Glorius Says Signer of Deed Was Properly Identified to Him.

CITES ALLEGED DEAL

Leo V. Glorious, a notary public, of 1420 K street northwest, through his attorney, Milton Strasburger, yesterday filed an answer and a demurrer to the suit recently brought against him and the Independence Indemnity Co. in the District Supreme Court by William A. Proctor, of 913 L street northwest.

Proctor seeks to recover $2,000 damages which he claims he suffered when he purchased a note secured by an alleged forged deed of trust, which was certified by Glorius. Jerry Maiatico, of 805 Fifth street northwest, whose name is alleged to have been forged to the deed of trust, also is suing Glorius for $2,000 as a result of the same transaction, but the answer and demurrer filed yesterday do no include that suit.

Glorious tells the court that the man whose name he acknowledged on the deed of trust was introduced to him as Maiatico by Harry Bramow, a local builder, whom he knew as a man of honesty and integrity. He denies that Proctor purchased for value the alleged promissory note secured by the deed of trust. He explains that Bramow owned a parcel of land worth $22,500, which was encumbered by a first deed of trust to that amount.

He asserts that Proctor entered into an agreement with Bramow to advance him a loan of approximately $10,000 to be secured by a second deed of trust against the same parcel of land. He alleges that Proctor desired to charge Bramow with an excessive bonus for the loan, and arranged with Bramow to convey the real estate to a third party in order that Proctor might be placed in the position of a purchaser of the note rather than a lender.

Glorius asserts that at all times he has faithfully discharged the duties of hisoffice as notary, and declares that his bond never went into effect because it never was approved by a justice of the District Supreme Court.

Police Badge Stolen From Apollo Theater

Paul A. Hurney, manager of the Apollo Theater, 624 Eighth street northeast, reported to police yesterday morning that robbers had entered the theater during the night and ransacked the office, taking a special police badge and two flashlights.

The robbers gained entrance by cutting a hole in the door on the east side of the building. Three men were said to have been seen to leave the building during the early morning hours and are believed to be the robbers.

Rider's Injuries Dressed.

Frank William, 32 years old, 308 Tenth street southeast, received treatment yesterday morning at Casualty Hospital for a lacerated scalp, which he told police he received while riding with friends in Maryland. After treatment the man left the hospital as his condition was reported to be not serious. He gave no further explanation of how he met with his injuries.

ATTEMPT TO SLAY GREEK ENVOY SEEN IN MAN'S THREATS

New York Decorator Pushes Way Into Legation With Pistol in Hand.

POLICE RUSH TO HELP AT SECRETARY'S CALL

Minister's Absence Because of Vacation May Have Saved His Life.

The absence of the Greek Minister, Charalambos Simopoulos, from the legation at 2139 R street northwest, yesterday morning may have saved him from being assassinated by Dionissios Catawatis, 43-year-old decorator of New York City, who forced his way into the legation and with a pistol in his hand demanded to see the minister.

Catawatis, who also goes under the alias of Dennis Williams, was disarmed and arrested by Detective Sergt. Dennis J. Cullinane, of police headquarters, in the kitchen of the legation, where he had gone to await the return of the minister, whom he had been informed was away on his vacation.

The prisoner was booked at headquarters on a charge of threatening Emile Vrisakis, first secretary of the legation, and with carrying concealed weapons. He was placed afterward in a cell at the First Precinct. When taken into custody, Catawatis is said to have had a fully loaded pistol in his pocket and a 6-inch bladed knife, which he told police he purchased in Philadelphia on his way to Washington yesterday morning.

Brushes Maid Aside.

Catawatis is said to have arrived at the legation shortly before noon yesterday, demanding that the maid show him to the minister. Brushing her aside when she told him that the minister was out of the city, Catawatis walked into the legation.

Vrisakis, hearing the disturbance in the auteroom, came down the stairs to learn the cause. Catawatis is said to have met him on the step, declaring:

"I feel like blowing your head off, but the minister is the man I want."

Vrisakis is said to have tried to calm Catawatis and to assure him that the minister was away and was not expected back for some time. Catawatis is said to have become more excited and to have charged that the Greek Legation and the Greek consul in New York had been the cause of his losing $150,000 by refusing him aid in a suit as a result of an injury to a brother in New York City.

Secretary Reaches Phone.

Catawatis then told Vrisakis that he intended to wait until the minister returned. The secretary managed to get to a telephone and to call police headquarters for aid. Detective Cullinane, driven in headquarters automobile by H. H. Carper, soon arrived at the legation.

He was told that Catawatis was in the kitchen and that he was fully armed. The prisoner saw the detectives and called out, "Don't come in here!"

Drawing his pistol, Cullinane rushed into the kitchen, as he did so, Catawatis is said to have dropped the knife. Then assisted by Carper, Cullinane overpowered the man and took a .32-caliber pistol from him, he said. Cullinane reported that Catawatis offered resistence when he was being taken from the legation.

Minister Simopoulos is at Newport, R. I., where he has been spending the summer. He is expected to return to the legation shortly.

Mother's High Heels Disastrous to Child

Wearing her mother's high heel shoes, Jeanne Gertrude Haight, 5 years old, 5915 Georgia avenue northwest, fell down the steps at her home yesterday and was injured.

The child was treated at Walter Reed Hospital for contusions on her head and body. Her condition is not serious. While her mother, Mrs. Allen C. Haight, was busy about the house, Jeanne decided she wanted to play at being grown up. She then decided that she would visit her aunt, who lives two flights below her and the fall resulted.

Teacher Sues Garage In Automobile Accident

Elizabeth A. Higgins, a school teacher, of 1735 New Hampshire avenue northwest, filed suit in District Supreme Court yesterday against Gish Garage, Inc., and Leslie A. Fendall, an employe of the company, seeking to recover $25,000 damages for personal injuries alleged to have been suffered in an automobile accident.

The woman tells the court that on March 8, last, she was crossing Eighteenth street at U street northwest when an automobile owned by the garage and operated by Fendall knocked her down and ran over her. She asserts that the driver of the automobile violated several traffic regulations. Attorney Lewis H. Barnes represents her.